

PIRATE'S LOG

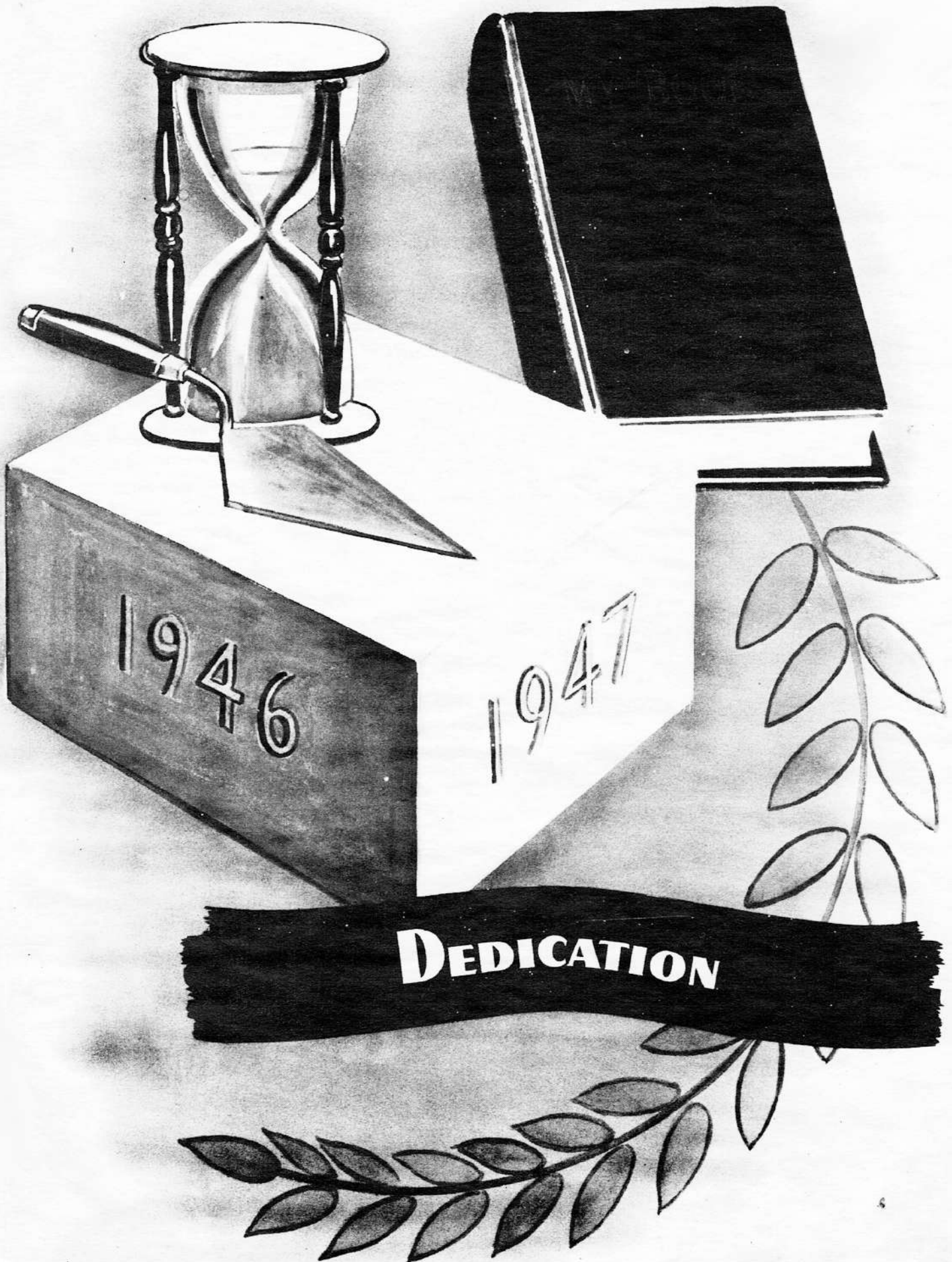

DEDICATION



ADMINISTRATION



We, the Annual Staff of 48-47, warmly dedicate this Annual to our faculty, in an effort to show our appreciation for the patience, understanding, and guidance which they have shown at all times, however difficult. This wish sincerely comes not only from the Staff, but from the Student Body as a whole.



Mr. Joseph E. Kampa

Mr. Kampa has a Bachelor of Science Degree from the University of Minnesota. This is his second year as principal of P.O.H.S. He is also advisor to the Annual Staff. Subjects this year are: General Science, Physics, Social Economics, and Boy's and girl's Physical Education.

Miss Nellie Shepherd

Miss Shepherd has A Bachelor of Science Degree from the University of Oregon. She is a graduate of Ashland Normal School. Her subjects this year are: World Geography, Typing I., World History, and Biology.



Mrs. Vernice Masterson

Mrs. Masterson has a Bachelor of Arts Degree from the University of Oregon.

Her subjects this year are: Algebra I., English I, II, and IV., General Math., and Geometry.





STUDENT BODY OFFICERS

Marvin Coburn Jack Smith
Dena Spencer Kathleen Helm



STUDENT COUNCIL

K. Helm G. Egger M. Coburn D. Spencer D. Howe

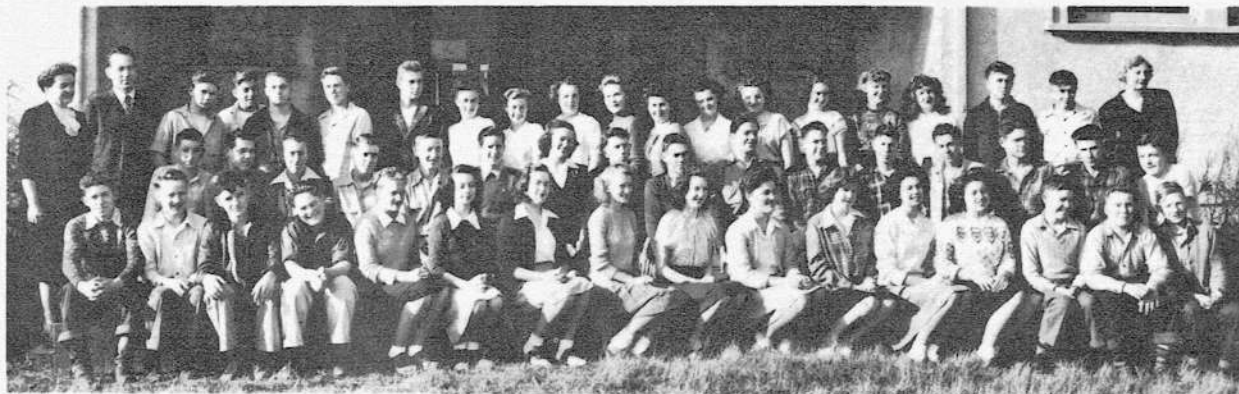

TOP ROW

Mrs. Masterson	E. Estabrook	J. Boyer	N. Murray	J. Leonard
Mr. Kampa	P. Egger	D. Ringheimer	L. Flake	R. Porter
D. Cassidy	B. Marsh	D. Spencer	M. Howe	T. Nash
W. Livermore	G. Murphy	B. Bullis	M. Forty	Miss Shepherd

MIDDLE ROW

A. Watson	J. Keely	J. Howe	M. Livermore
G. Egger	G. Ponting	A. Combest	R. Montgomery
D. Howe	K. Helm	L. Crutcher	M. Colurn
J. Smith	R. Pugh	D. Watson	A. Zumwalt

BOTTOM ROW

J. Bright	N. Lorentzen	J. Ringheimer	E. Billings
D. Adams	G. Quigley	M. Sauers	R. Anderson
T. House	S. Leonard	E. Anderson	R. Burdick
D. Sauers	S. Olson	B. Morris	L. Kosbau



Janitor

Mr. Smith

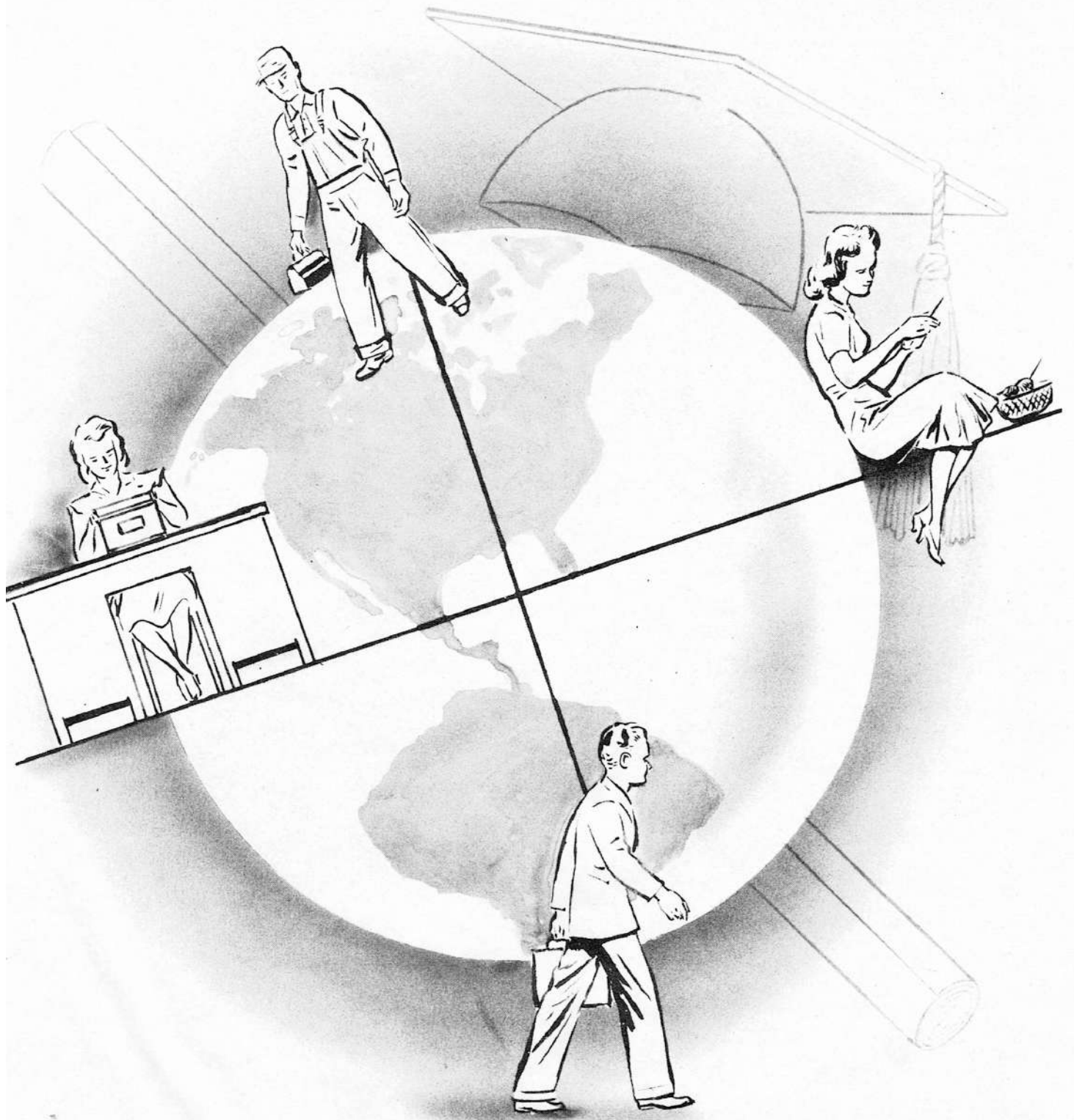

SENIORS

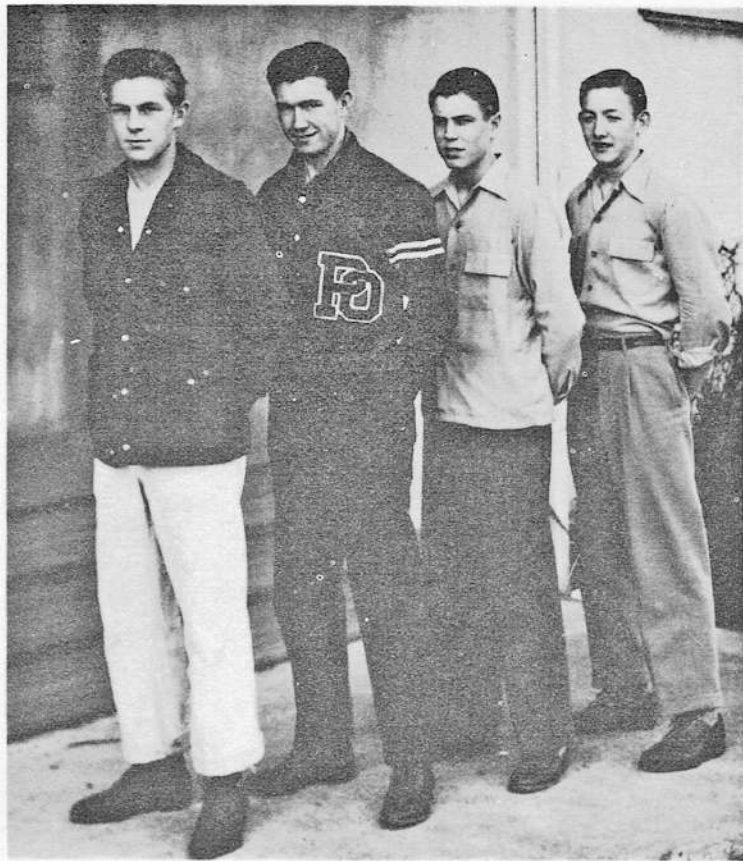

Senior Class Officers
B. Marsh D. Howe
M. Coburn J. Keeley

As the school year of 46-47 began, the senior class consisted wholly of three boys. In August the class role was four due to the arrival of Jim Keely from Bandon. Another member came in February. This time it was a girl Mary Hale from Long Beach.

One of the seniors; Marvin Coburn, holds the honored position of STUDENT BODY PRESIDENT.

This class also makes up 3/5 of the high school basketball squad. Three of its members are first string players.

As the school year came near its termination a junior-senior ball was given by both of the upper classes. This was one of the most attractive events of the school year. There was a large crowd and every one had a good time.

Throughout the entire school year this class has been praised for its willingness to accept responsibility, its cheerfulness in carrying out its school duties, and its loyalty to the school.

Although none of them started their high school career here, all of them will always remember the days they have spent in the classrooms of Port Orford High School.

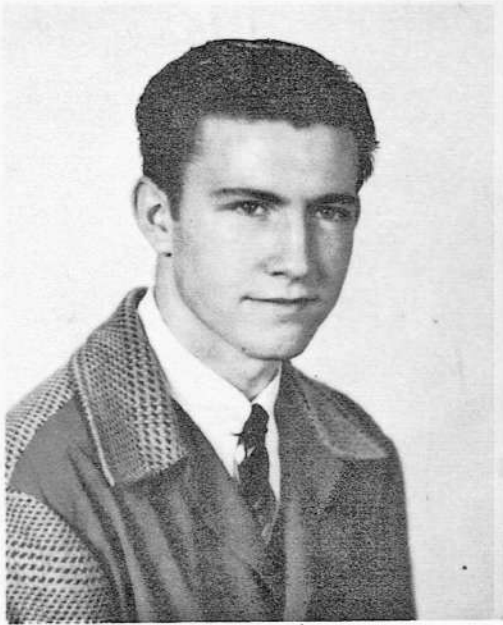

Lone Pine High School (43-44) Entered from Rio Vista High School (44-45) Editor of Annual, Play "Now That April's Here", "Log" Staff, Vice President of Junior Class, Basketball (45-46) Student-Body President, Basketball, Student-Council, Vice President of Senior Class. (46-47)

Marvin Coburn

Jim Keeley

Basketball, Baseball, Sec'y. of Freshman Class, Mask Club (41-42) Sec'y. of Sophomore Class, Basketball, Letterman's Club, (43-44) Navy (44-46) Sec'y. of Senior Class, Basketball Mgr. (46-47)





Blaine Marsh

Entered from Hill Military (43-44) Sophomore class President, Play: "Professor, How Could You", Basketball team (44-45) President of Student Body, Basketball team Captain, track, Annual Staff, "Log" Staff, (45-46) Basketball Team, President of Senior Class, Annual Staff, track (46-47)



Mary Hale

Editor of school paper (43-44) Vice Pres. of Sophomore Class (44-45) House of Representatives, Girl's League (45-46) Student Court, Girl's Volleyball Team (46-47)

Dale Howe



"How's About It" Club, Freshman Intra-Mural Basketball, (43-44) Junior Class Sec't.-Treas., Basketball, Student Council, "Log" Staff (45-46) Senior Class Treas., Basketball, Annual Staff, Student Council (46-47)

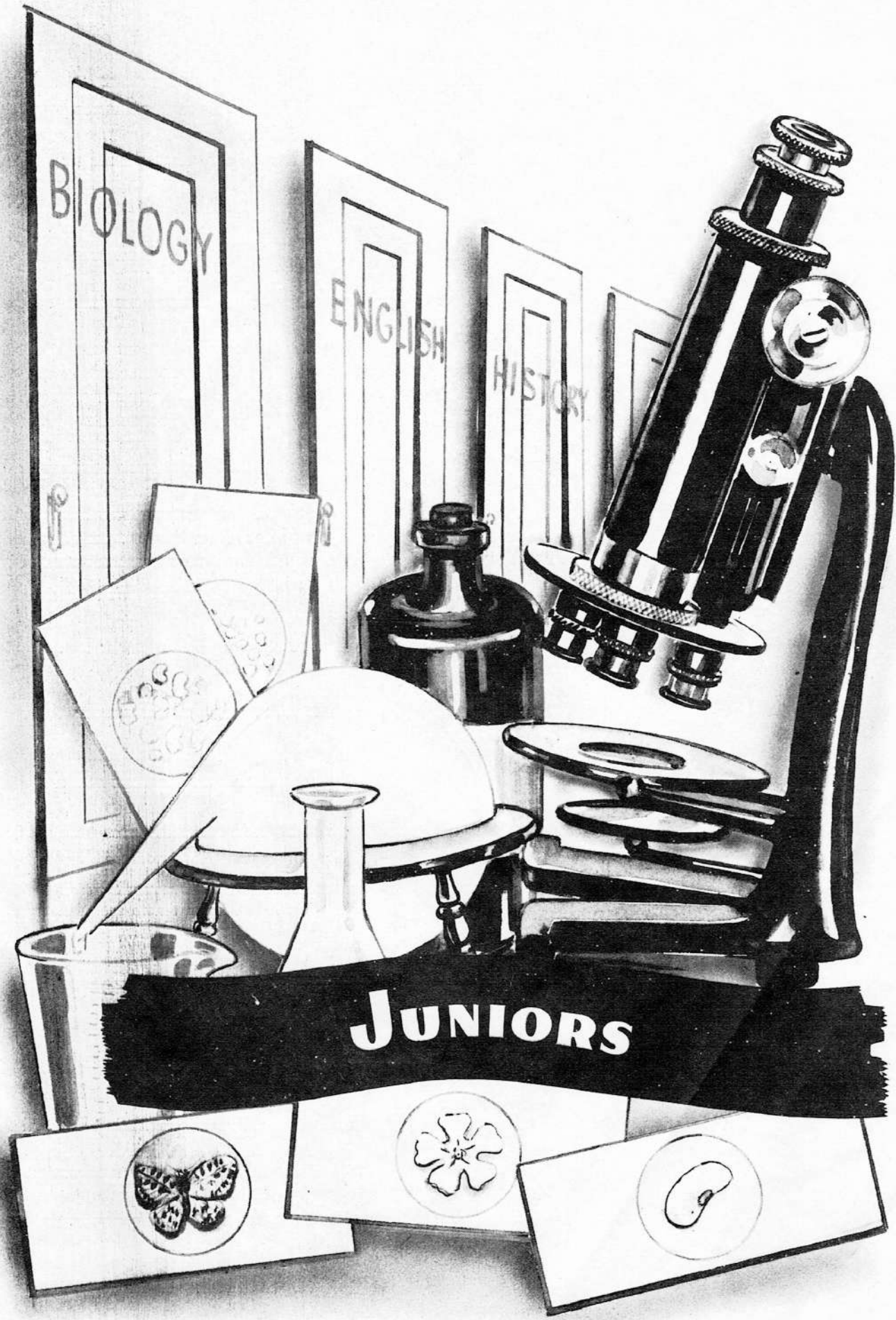

BIOLOGY

ENGLISH

HISTORY

JUNIORS





JUNIOR CLASS
OFFICERS

B. BULLIS
B. MORRIS
G. MURPHY
E. BILLINGS

JUNIOR CLASS HISTORY

Upon the entrance to Fort Orford High the Freshmen Class was a group of eighteen. But the membership gradually was reduced to fourteen.

Soon after the traditional initiating of the Freshmen, a Freshmen Return Party was given. Other activities during the Freshmen year were candy, cookies, and coke sales.

The Sophomore year so far has proved the most interesting and eventful. They had their revenge when their turn came to initiate the "Froshies." During the course of the year they sponsored a St. Patricks Day Party. The proceeds which were donated toward the movie projector.

The membership at the beginning of the Junior year was fourteen. This was increased, however, to fifteen by the enrollment of Leslie Miller.

The most outstanding event of this year was a Halloween Party, which was a masquerade. The gym was gaily decorated in the traditional Halloween colors and doughnuts and cider were served. A Farewell Party was given also in honor of Kathleen Helm and her brother by the Freshmen and Junior Classes.

Two of the girls from the Junior class, Evelyn Billings and Billie Jean Morris are Cheer Leaders. This year also, this class represents the largest in number on the Volley Ball Team.

Although two of the class members have left, bringing the membership down to a total of thirteen the school spirit has increased and the Juniors look forward to their Senior year with the highest hopes.



Evelyn Billings



Richard Porter



Gurlah Murphy

Arnold Zumwalt

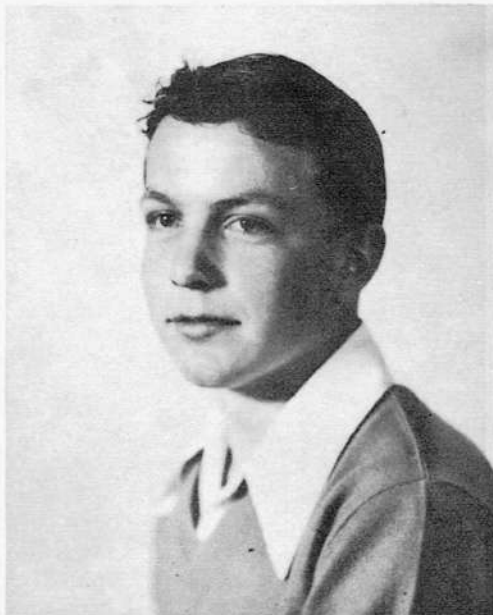

Delores Ringheimer





Dena Spencer

Don Hale

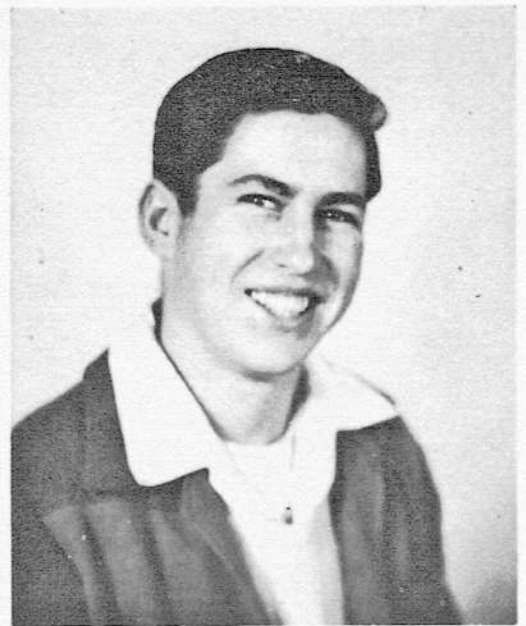

Billie Jean Morris



Dennis Adams



Leslie Miller



Beverly Bullis

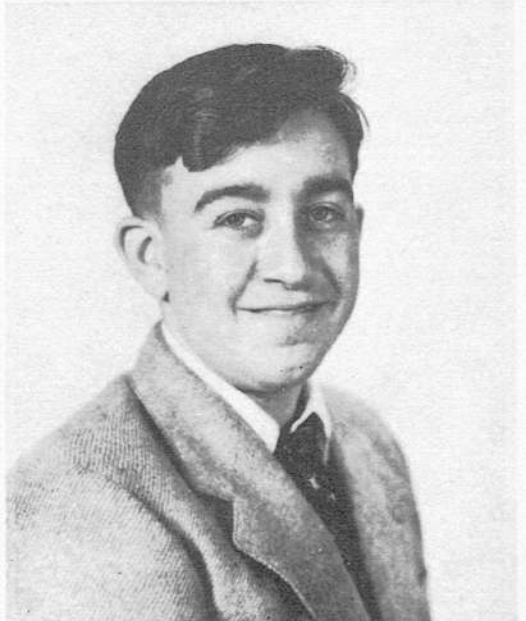

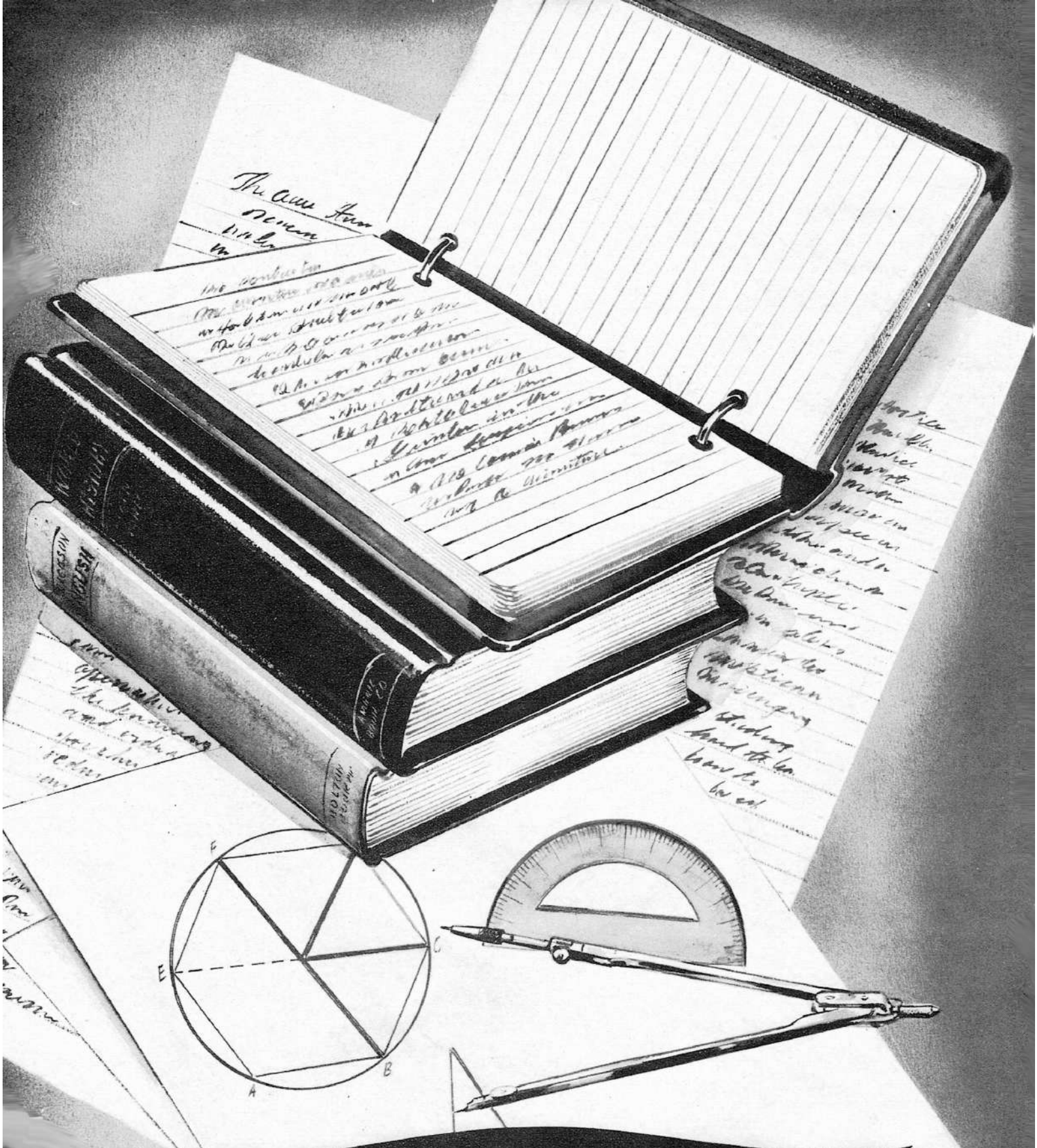

SOPHOMORES



SOPHOMORE CLASS

On September 5, 1945, this class made its first, exciting entrance in the portals of P. O. H. S. Its twelve members spiritedly submitted to the trials of initiation, enduring such humiliations as leaving their shoes in the hall, wearing ridiculous costumes, pushing onions with their noses, and fighting blind-boxing matches. However, not being easily discouraged, they merely swore revenge on the incoming class of this year, and set themselves to the task of making their Freshman year a big one. Among the most outstanding of their activities was the hot lunch served to the Student Body. This was very successful. They also had a Freshman Return Party jointly with the Athletic Banquet. Class officers were: Deryl Sauers, President; Richard Pugh, Vice President; and Nellie Lorentzen, Secretary-Treasurer. Pat McClintock was the Student Council Representative.

At the beginning of this, their Sophomore year, they had lost three of their original number, Mary Ellen Stratton, Paul Cowan, and Pat McClintock. New members this year were Sunny Leonard, Gerald Egger, Lawrence Crutcher, and Jackie Boyer.

Their main activity this year has been the very successful Freshman Initiation Party, which surprised everyone by including a student wedding, complete with veils and tails. The class officers this year are Johnny Bright, President; Jerry Howe, Vice President; and Richard Pugh, Secretary-Treasurer. Gerald Egger is the Student Council Representative.

This class has been well represented in school athletics this year, with three girls on the volleyball team, and four boys on the basketball squads, one of them a first-stringer.

Being one of the largest classes in the school, they have extensive plans for their remaining years in good old Port Orford High.

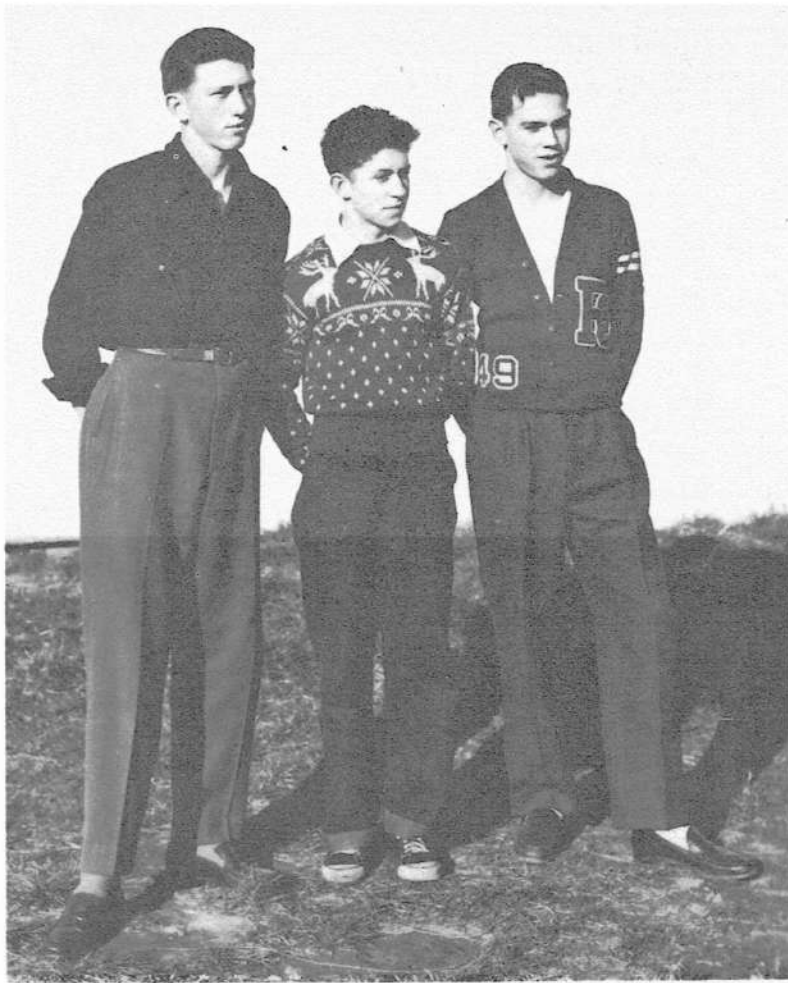

SOPHMORE CLASS OFFICERS

Richard Fugh John Bright Gerald Howe



SOPHMORE CLASS

Mrs. Masterson	E. Estabrook	G. Howe	M. Forty
J. Bright	L. Crutcher	G. Egger	N. Lorentzen
T. House	R. Pugh	D. Sauers	J. Boyer
	E. Anderson	S. Leonard	

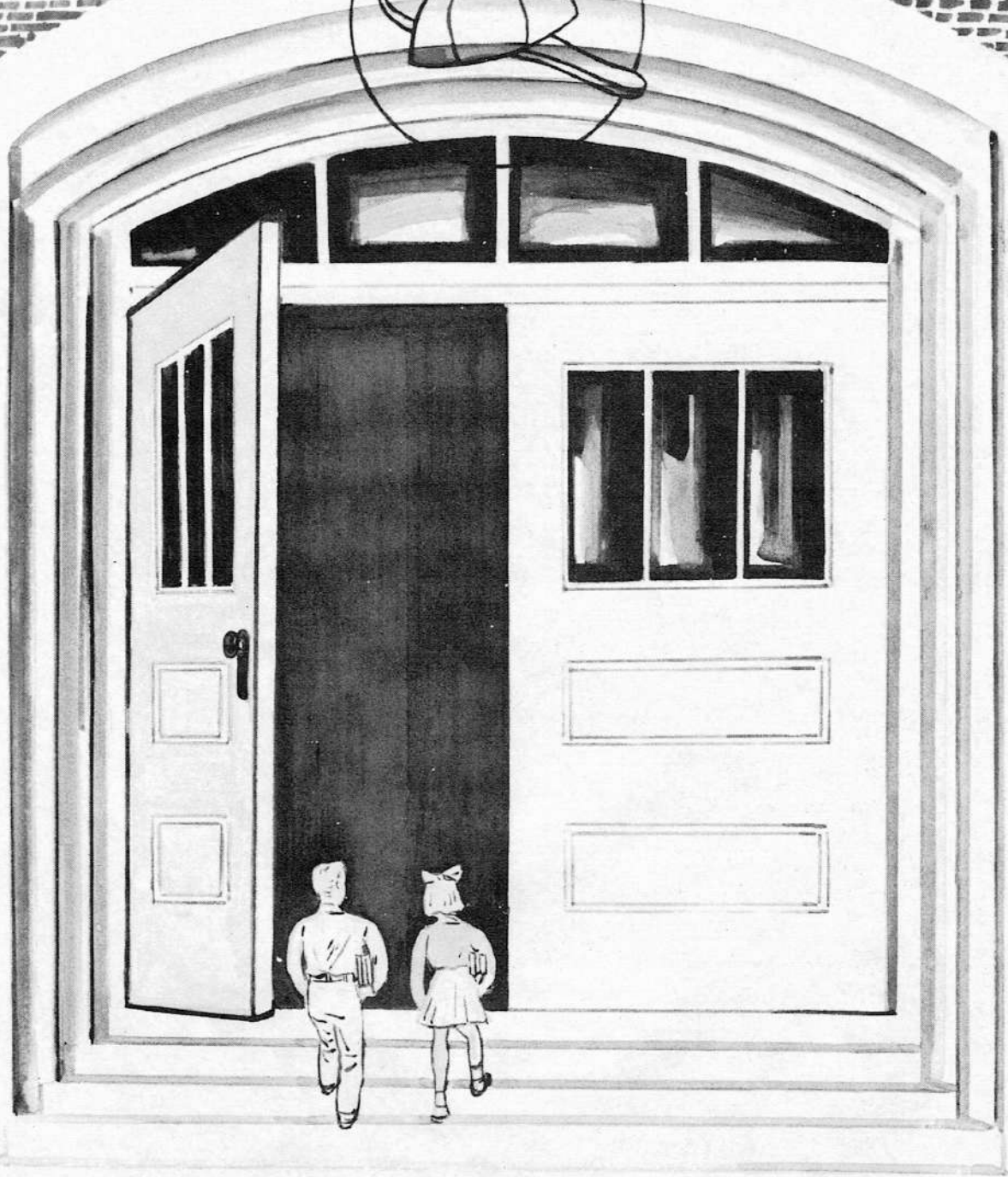
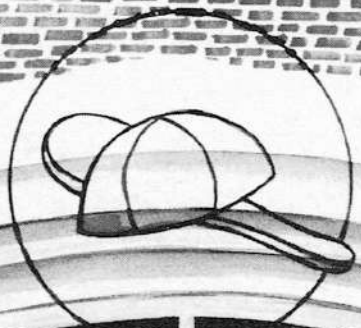

FRESHMEN



FRESHMAN CLASS

On the glorious day of Sept. 16, the Freshman class of 46-47 entered the doors of Port Orford High School to struggle along for four years of hard study, learning what is to be learned.

The class, as is the tradition, wore initiation costumes but unlike previous years, they were only worn for one day. On Oct. 4, the traditional initiation party was given by the Sophomores, each "Freshie" giving a performance on the stage. Following this each Freshie went through the spats. A dance was given in honor of them afterwards.

Class officers were elected in the first semester. They are as follows: Richard Anderson, President; Fat Egger, Vice President; Marylin Sauters, Secretary; and Mavis Howe, Treasurer.

Tom Nash and Melvin Clark increased the enrollment of Freshmen from 17 to 19 in the second semester. Kenneth Helm left late in February, decreasing the number to 18.

The Freshmen and Juniors gave a going-away party for Kathleen and Kenneth Helm, and it was a great success.

The week after the boys returned from Ashland the Freshmen had a food sale in the Home Ec. room during the noon hour. They sold such things as soft drinks, cookies, pastry, and fruit. It paid great dividends.

A basket-ball team, consisting wholly of Freshman boys, played three games with the grade school, winning one and losing two. Better luck next time, boys!

A return party given in honor of the Sophomores was given for all of the upper classmen. Everyone enjoyed themselves immensely.

Although they had a mild initiation, they are looking forward to initiating the Freshmen of 47-48 into life at F. O. H. S.



FRESHMEN CLASS
OFFICERS

Pat Egger Mavis Howe
Marylin Sauers
Richard Anderson



FRESHMEN CLASS

L. Kosbau	G. Fonting	A. Watson	S. Olson
R. Burdick	R. Anderson	D. Watson	J. Ringheimer
A. Combest	F. Egger	M. Livermore	L. Flake
T. Nash	R. Montgomery	Miss Shepherd	M. Howe
	M. Sauers	G. Quigley	



ACTIVITIES



ANNUAL STAFF

Arnold Zumwalt, Editor of the Annual, was elected, after having been assistant Editor the previous year. This year's assistant Editor, Don Hale, was elected at a special Student Body meeting. With the help of Mr. Kampa, staff advisor, the balance of the staff was chosen as follows:

Editor-in-Chief.....	Arnold Zumwalt
Assistant Editor.....	Don Hale
Publicity Manager.....	Dena Spencer
Business Manager.....	Delores Ringheimer
Girls' Sports Editor.....	Gurlah Murphy
Boys' Sports Editor.....	Marvin Coburn
Senior Editor.....	Dale Howe
Junior Editor.....	Joy Leonard
Sophomore Editor.....	Richard Pugh
Freshman Editor.....	Mavis Howe
Art Editor.....	Evelyn Billings
Distribution Manager.....	Blaine Marsh
Typists.....	Gurlah Murphy
	Dena Spencer
Advisor.....	Mr. Kampa



ANNUAL STAFF

M. Coburn	G. Murphy	Mr. Kampa	A. Zumwalt
D. Howe	M. Howe	E. Billings	D. Spencer
B. Marsh	R. Pugh	J. Leonard	D. Ringheimer
	D. Hale		



GIRLS GLEE CLUB

G. Quigley	Mrs. Lyle	M. Sauers	M. Forty	B. Morris
N. Lorentzen	D. Ringheimer	M. Howe	K. Helm	G. Murphy
J. Ringheimer	B. Bullis	E. Anderson	J. Leonard	J. Boyer
L. Flake	E. Billings	S. Leonard	S. Olson	D. Spencer

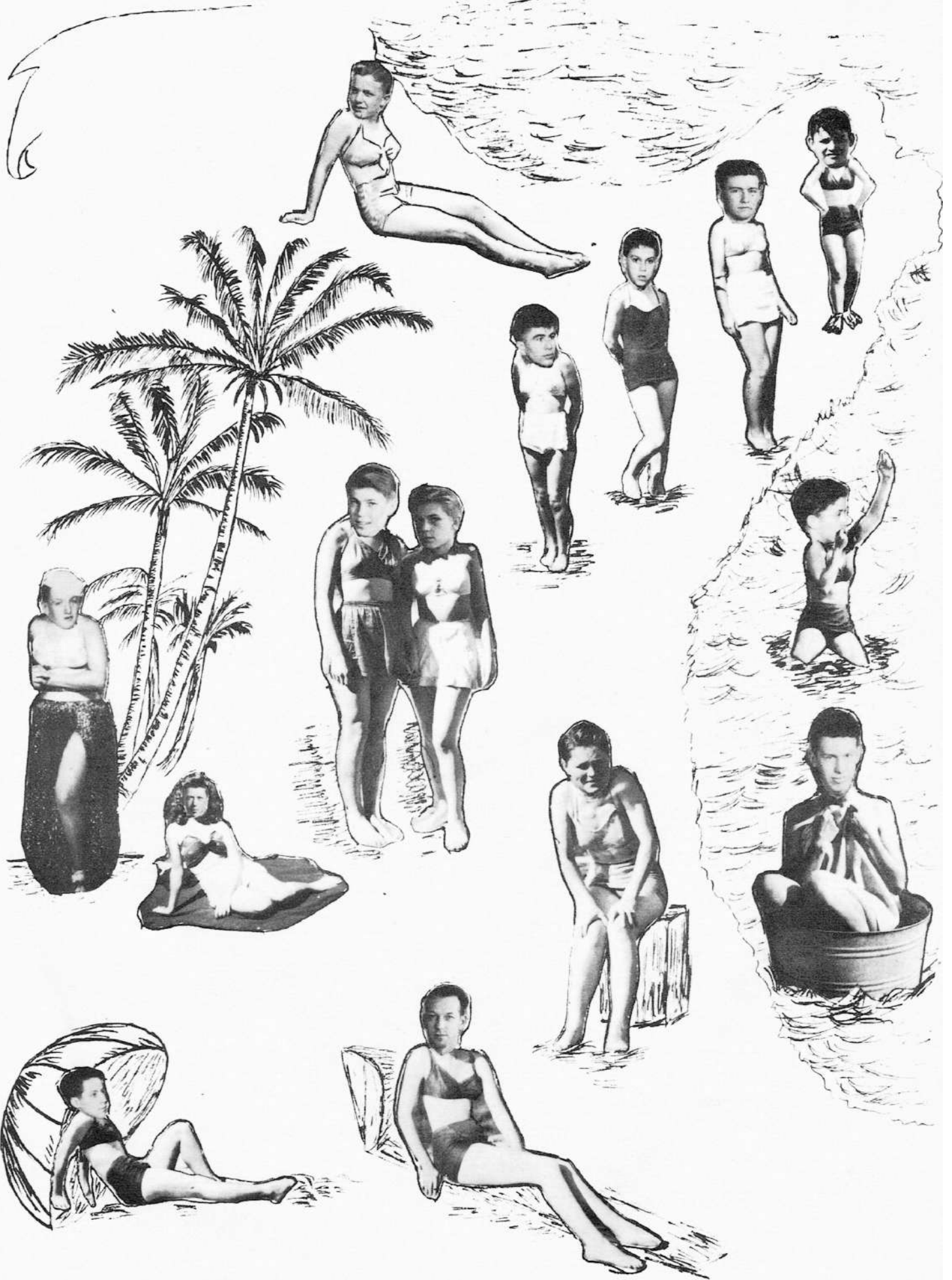



SNAPS



Freshies



Pals



Remember??



Eternal Triangle



Party



Clearance Bargain



Hoy!



Foursome



Ladder of Success

Man Shortage!!!



Clint Life
G & Cols.



?????



Mighty Fine!



"Mighty Potent"



Hm-m?



Hangman's Window



Big Huddle!?



Sweet!

Miss Shepherd: Who were two greatest American generals?

Leslie: General Electric and General Motors.

Mr. Kampa: "Daughter, I think it's about time we talked about
the facts of life."

Kathie K.: "Sure Pop, what do you wanna know?"

Rich Pugh: As soon as I knew it was a crooked deal, I got out of
it.

Jerry Howe: How much?

Dale: The way you dress! I can't see what keeps you from freezing.

Jackie: You're not suppose to!

Gurlah: Do you think my eyes are like azure pools?

Blaine: "Yep"

Gurlah: Do you think my skin is as soft as rose petals?

Blaine: "Yep"

Gurlah: Do you think my kiss is like a heavenly caress?

Blaine: "Yep"

Gurlah: Oh! Blaine, you say such divine things!

Jim: You shave forty or fifty times a day? What's the matter?
Are you crazy?

Mr. Kampa: No, I'm a barber.

Tex: Did the foreman tell you what to do?

Deryl: Yep, to wake him up when I saw you coming.

Policeman: What nationality are you?

Drunk: I'm half Scotch.

Policeman: What's the other half?

Drunk: Hic! Seltzer.

Edward: "What were you running up the street for?"

Dennis: "I was running to stop a fight."

Edward: "Who was fighting?"

Dennis: "Me and another fellow."

Mr. Spencer: The best thing for you to do is to get to bed
early and get up early.

Dena: What's second best?

Marvin: "Someone has stolen your aunt's pay."

Melvin: "Stop talking pig latin."

Doctor: "Madam, you have acute appendicitis."

Billie Jean: "Why doctor, you old flatterer."



DRAMATICS

The Dramatics Program this year has followed a different plan from previous years. Under the direction of Mrs. Hauser, many interesting projects have been undertaken. There has been work on a radio script, combined with the study of sound effects and voice control. Several students have undertaken dialect readings and monologues, with pleasing results.

Work has been carried on with three one-act plays, all of which were presented at community programs. "Yes Means No" and "Sparkin'" were on the sideline, with "Married At Sunrise" the lead comedy play for the County One-Act Play Contest at Ophir. The cast for this play was as follows:

Alex Franklin.....	Marvin Coburn
Elsie Brent.....	Gurlah Murphy
Lillian Brent.....	Dena Spencer
Mrs. Sinclair.....	Evelyn Billings
Sam Brent.....	Gerald Egger
Peggy Brent.....	Billie Jean Morris

Excellent make-up work was done by Delores Ringheimer, with Beverly Bullis and Marylin Sauers as assistants, stage-managing and property work by Alfred Combest, and radio sound effects equipment was made by Gayland Ponting.

Much benefit has been derived from this year's work, and the class is indebted to Mrs. Hauser for her fine help.



LIBRARIANS

Miss Shepherd
 J. Leonard
 J. Ringheimer
 E. Anderson
 M. Sauers
 N. Lorentzen



DRAMATICS CLASS

R. Burdick	M. Livermore	D. Hale	E. Billings	B. Morris
A. Combest	Mrs. Hauser	A. Zumwalt	D. Spencer	G. Murphy
D. Watson	D. Adams	L. Flake	M. Forty	B. Bullis
G. Ponting	M. Coburn	E. Anderson	J. Leonard	M. Howe
R. Anderson	R. Pugh	M. Sauers	J. Boyer	J. Leonard
S. Olson	G. Howe	D. Ringheimer	J. Ringheimer	N. Murray
		J. Quigley		



ATHLETICS

J. Kampa
(Coach)
M. Coburn
(Center)
J. Howe
(Forward)
J. Smith
(Guard)



J. Keeley
(Manager)
B. Marsh
(Forward)
D. Howe
(Guard)

FIRST STRING BASKETBALL

The team welcomed the return of six letter men from the previous year. Although three were regulars of the former team (Blaine Marsh, Jack Smith and Marvin Coburn.) The other three had playing time enough to earn a letter. (Dale Howe, Jerry Howe, and Johnny Bright.)

At the beginning of the season Port Orford's squad wasn't looked too highly upon by the surrounding schools for they had accepted two bad defeats in practice games by Langlois and Ophir. When the conference games started the Pirates began to jump into the highlights and became one of the major teams in the county. After a long struggle they managed to reach the top with a tie with Gold Beach for County Champs.

The tournament was played at Gold Beach, Feb. 22, with 4 of the 5 High Schools in the County participating. Gold Beach walked off with the winning trophy after a close game with the Port Orford squad.

Port Orfords last chance to show their spirit came at the play-off at Ohpir to determine who would be the Champions of Curry County. Port Orford won over Gold Beach by 1 point and P.O.H.S. now sported the new Champions. A trophy was received for this game and the champs also attended the tournament at Ashland Teachers College.

After a joint session of the county coaches, two of the members, Jack Smith and Blaine Marsh, were chosen as forward and guard of the all-tournament team.



Guard

Dale Howe
2 years
First String

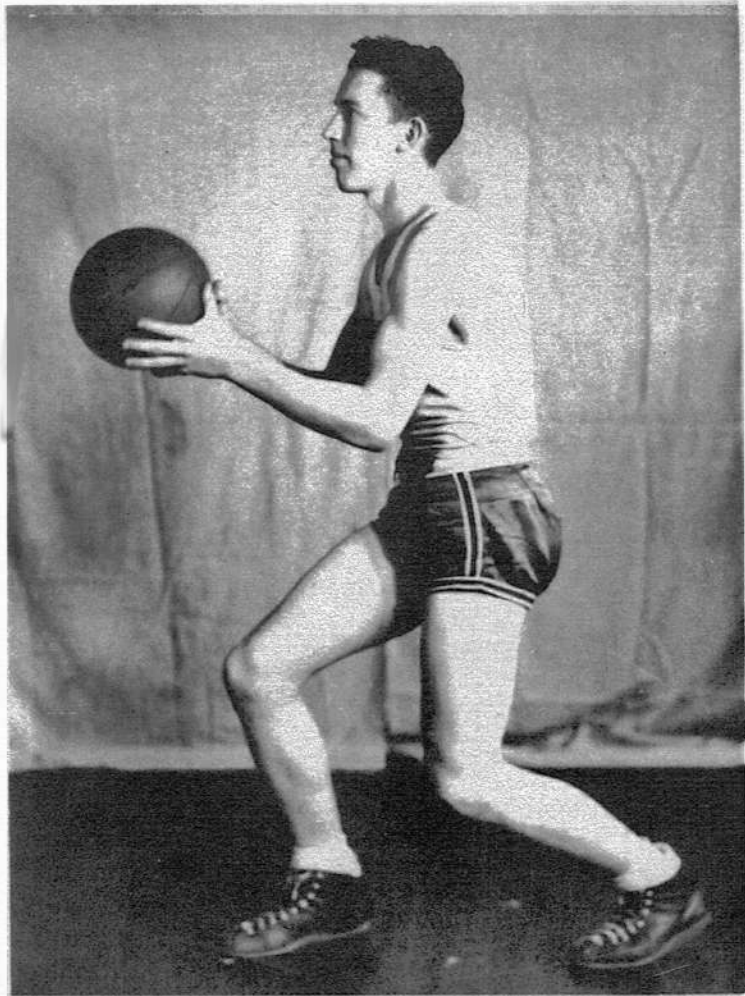

Guard

Jack Smith
2 years
First String

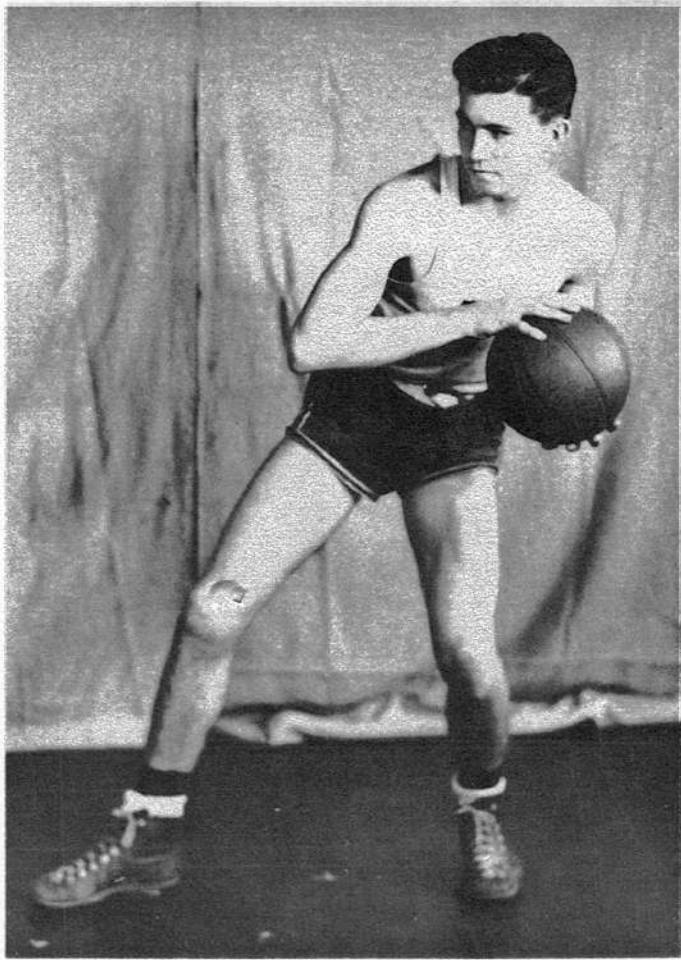

Center

Marvin Coburn
2 years
First String

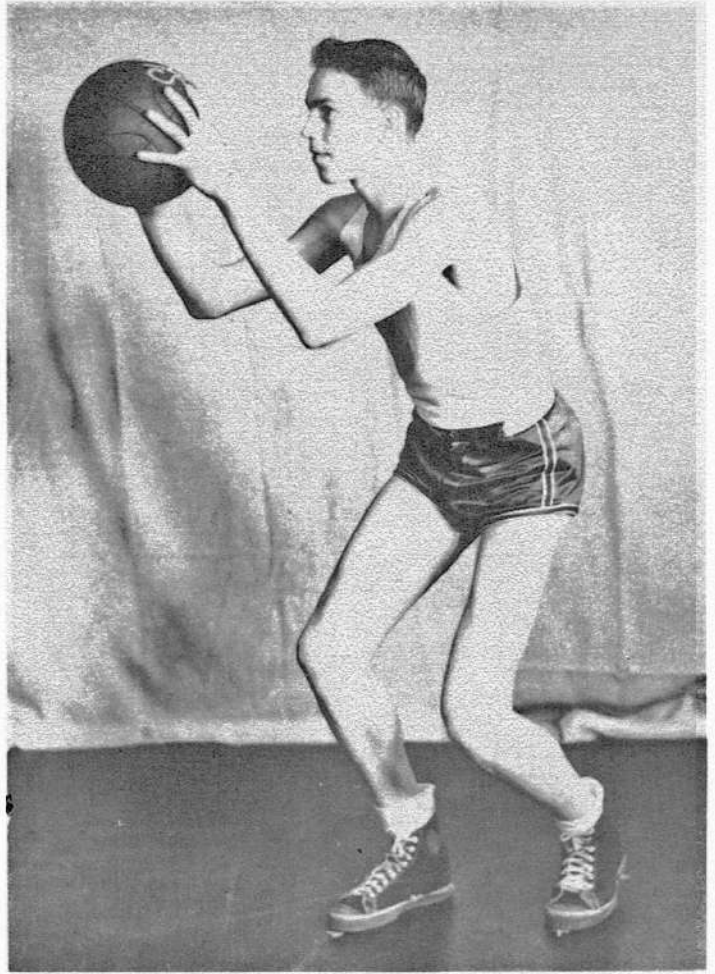

Forward

Gerald Howe
2 years
First String

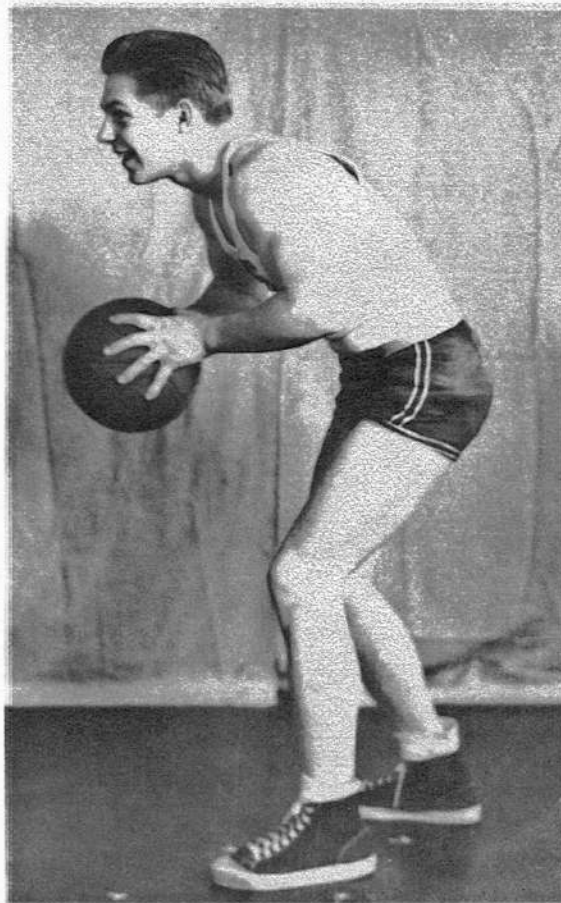

Forward

Blaine Marsh
3 years
First String



SECOND STRING BASKETBALL

T. House	J. Keeley	E. Estabrook
G. Egger	Manager	A. Zumwalt
R. Pugh		D. Adams
R. Porter		J. Bright

The Port Orford second string has been very lucky this year. They only dropped two games the whole season, one in the county to Brookings and another to Bandon on their own floor. Langlois "B's" were defeated in three games, Gold Beach "B's" in two games, and Brookings was beaten once. High point man for the season was John Bright with a total of 33 points.

PLAYED AT	P.O.'S SCORE	OPFONENTS	SCORE
Port Orford	7	Langlois	6
Port Orford	14	Gold Beach	12
Langlois	18	Langlois	13
Port Orford	9	Brookings	8
Gold Beach	16	Gold Beach	14
Port Orford	14	Bandon	22
Port Orford	10	Langlois	7
Brookings	8	Brookings	17

Bright	33
Adams	23
Pugh	17
Porter	7
Egger	5

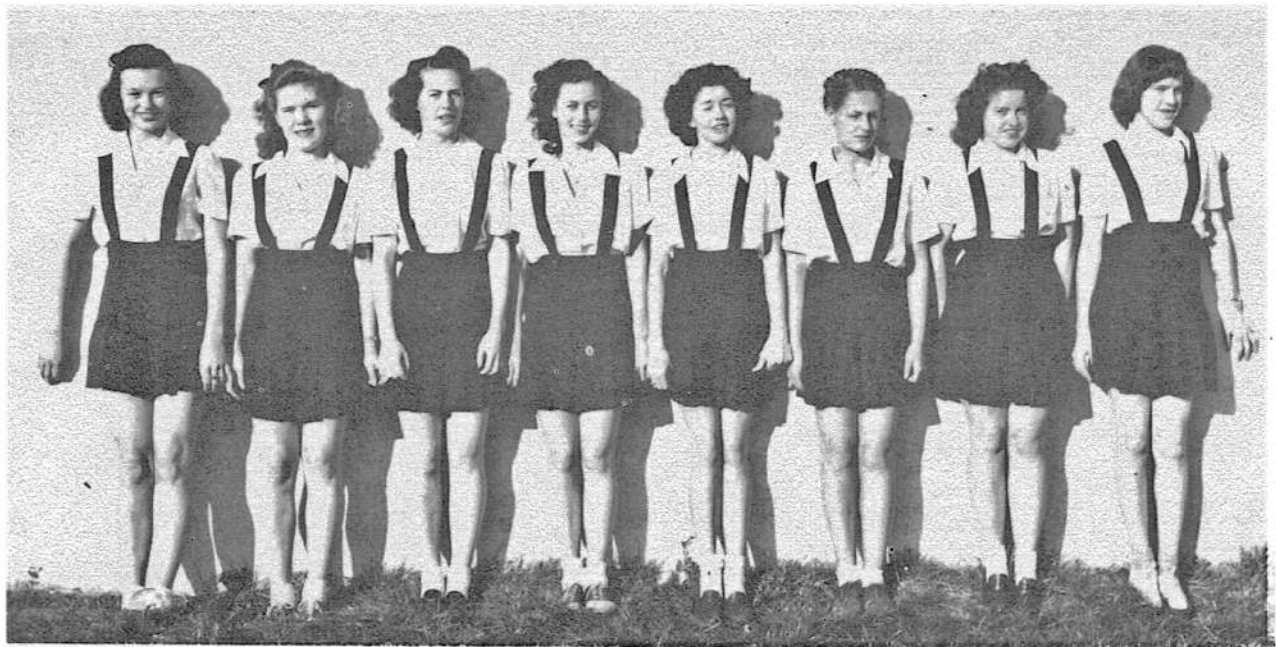

VOLLEY BALL TEAM

K. Helm	D. Ringheimer	B. Morris	E. Billings
D. Spencer	G. Murphy	N. Lorentzen	E. Anderson

GIRLS' ATHLETICS

Volleyball was the main activity this year during the fall and winter months. At the beginning of the season 3 games were won which boosted morale considerably. After this, however, the Volleyball Team began to lose their standing, only 2 more games were won.

Evelyn Billings was chosen as Captain of the Volley Ball Team to preside over the last 3 games of the year.

The remainder of the school year was divided among health, badminton, soft ball, table tennis, dancing, hiking, marching and calisthenics.

Lettermen are as follows: 2 years, Evelyn Billings, Dolores Ringheimer, Gurlah Murphy, Billie Jean Morris, Dena Spencer, Nellie Lorentzen, and Kathleen Helm: 1 year: Jackie Boyer, Mavis Howe, Eloise Anderson, Mary Forty, Beverly Bullis and Lou Ellen Flake.

GAMES PLAYED

PLAYED AT	P. O.'S	SCORE	OPPONENTS	SCORE
Port Orford	32		Langlois	26
Port Orford	45		Gold Beach	30
Ophir	35		Ophir	34
Langlois	27		Langlois	30
Port Orford	18		Brookings	40
Gold Beach	30		Gold Beach	34
Port Orford	31		Bandon	15
Port Orford	26		Langlois	33
Brookings	7		Brookings	40



YELL LEADERS

Billie Jean Morris Evelyn Billings



VOLLEY BALL SUBSTITUTES

M. Forty M. Howe L. Flake B. Bullis J. Boyer

LOOK NOW VALU

"Easy does it!"
... WHEN YOU GIVE YOUR
Crowning
COLD WAVE PERMANENT



ACTORS' FACES
are extra sensitive



BLANKET YOUR HOME



... leaves you cold!"

"Well, is
Probably
your do
a calamity?"
help from
-see

... and
Freedom
from
DRUDGERY

ADVERTISING

A married woman's life can't always
be 'a bowl of cherries.' But it needn't
be just a tub of dirty clothes.
The up-to-date housekeeper
her bar

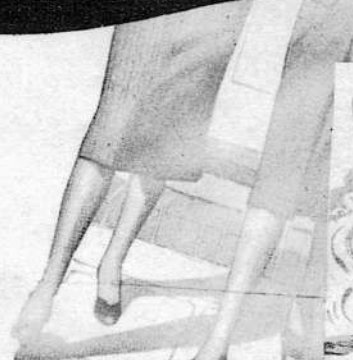

but I've never
even seen a
TERMITE!

Termites
Work Inside Wood—
Hide Their Costly Damage
Don't expect to see signs of termites. They work hidden in the wood until weakened timbers fall. You serious damage has been done. The only sure way to find out is to have a thorough termite inspection.

INTRODUCING...
STRETCHES UP TO 100%
Can be used for Buttons or Coat Fastening
For the big fellow you can't handle our extra large hand fastener is 2" longer, light in weight, sturdy, and easy to use with overall 2 1/2" opening size. Net weight of fastener, 22 grams. At your Sport Shop or Direct, \$5.50. Your money refunded if not more than pleased.
W. F. LETT MFG.

"While in Bandon
try Shell
lubrication"
"Stanley Tucker"
BANDON OREGON

OREGON
WOOLEN
GOODS
COOS BAY OREGON

**Frdmans
Grocery**
BANDON GROCERY

LOGGER'S
Supply
COOS BAY OREGON

Earl
Pittlerah
Coos
BAY
OREGON

Bandon
Variety
BANDON OREGON

**LOYDS
CAFE**
BANDON OREGON

J.H. Mills
Jewelers
WATCHES
DIAMONDS
Silverware
Chandler Hotel Bldg
COOS BAY ORE.

ALD. Aut Co.
AUTO  APPLIANCES
"Come and See Our New Ford"
Coquille Oregon

PURKEY
FURNITURE
"When you think of
Furniture — Think of
"PURKEY" Coquille N. Bend

Biegger
Furniture
COQUILLE OREGON
New and Used FURNITURE
COMPLETE OUTFITTINGS

Southwestern
motors
efficient Service
Coquille Oregon

REXALL
DRUG Bonney
"Luckie" STORE
Coquille OREGON

Steven's
Hardware
Coquille Oregon

Steve's
Grocery
Coquille Oregon

Lorenz SINCE "1887"
Department
S.W. OLDEST STORE
Coquille OREGON

Frank Nicholson
groceries, feeds
 Fertilizer, Buildings MATERIALS,
 Household Goods, *Trucking to*
any point in Oregon **ELK RIVER**

SIXES
store
 CHEerful
 Atmosphere!
 Sixes Oregon

BROOKS
 OREGON
 HELM KIN

COMPLIMENTS WHITE'S
 MARKET
 OF
 Groceries
 Meats
 2 Mi. N. OF PORT ORFORD



ELK RIVER

O.J. Holiday
 motor service
 and repairs of
 all kinds. **TEXACO**
 SILVER SPRINGS

Silver Springs Cottages

ZEPH'S BEAUTY SALON

Compliments
 of
pastime
 Port Orford, Oreg.

Thomas Dairy



Langlois Cafe
 excellent coffee
 delicious food
 Reasonable Prices
 All night Service!
 Langlois
 Oregon

**Boquille
 Valley Dairy**
 COOP
 BANDON, OREGON



Hanson's
 cheese makers
 feeds seeds
 Blue-Vein Cheese
 LANGLOIS OREGON

Art Aldropp
 A "BIG" GARAGE IN A "SMALL" TOWN
 STANDARD PRODUCTS
 TOWING SERVICE
 LANGLOIS OREGON

George's Electric
 APPLIANCES, RADIO
 SERVICE, SUPPLIES,
 Electric Repairs
 Installations
 BANDON OREGON
 PHONE 161

SHINDLER'S
Rexall DRUG
STORE
 Bandon Oregon

Langlois Tavern
 "RIP"
 "STORM"
Langlois Oreg.

Capps Motor Co.
 SALES ≡ Ford ≡ SERVICES
 PHONE 551
 BANDON OREGON

FOUNTAIN
GATES
CROSSINGS



WATER

Port Orford
Hotel-Cafe

E U A N'S

MASTERSON'S CAFE
EXCELLENT
SEAFOOD DINNERS

PORT ORFORD
SEASIDE GRILL

W.D. SPENCER
REAL ESTATE
Licensed Broker
PHONE 391

Corbin's
frozen foods
meats

GOOD SERVICE!

COLONIAL
theatre

COMPLETE CHANGE OF PROGRAM TUESDAY AND FRIDAY: "An Alger Theatre"
PORT ORFORD, OREGON

KEILLY'S
CHEVRON SERVICE STATION

23003
512-830

Port Orford
Sport Shop

FISHERMEN'S HEADQUARTERS

Farr and Elwood
Westinghouse
appliances
WISCONSIN AIR-COOLED ENGINES
PLUMBING, ELECTRICAL SUPPLIES
COQUILLE and COOS BAY OREG.

**GOLDEN
ROSE**
BANDON OREGON

Richfield
Service Station
GROCERY
"Mae Hess"
BANDON OREGON

M. L. GROCERY
Garl Lorentz
BANDON OREGON

Minute Cafe
Good Food!
BANDON OREGON

Cheever hardware
AUTO SHELL LANGLOIS
SUPPLIES SERVICE OREGON

Bank of Bandon
member of the
F.D.I.C. Serving Coos And
Curry Counties
Since 1904
BANDON OREGON

Bitano's Grocery
groceries ice cream
meats
gas cabins
BANDON OREGON

BABEL'S
 MODERN CABINS
 OCEAN VIEW
 PORT ORFORD

No-D-Lay
 CLEANER'S
 EFFICIENT SERVICE
 Coquille Oregon

Dr. L.R. Pugh
 DENTIST
 AT Port Orford MONDAY TUESDAY WEDNESDAY FRIDAY
 PHONE 141 or 376
 AT Gold Beach THURSDAY SATURDAY
 PHONE BREAKERS HOTEL

SLIMS SERVICE

 SHELL

ALL MEALS
 SHORT ORDERS

 PORT ORFORD, OREGON

NICHOLS
 REPAIRS ELECTRICAL RECORDS PHONOGRAPHS APPLIANCES
 TABLE MODEL RADIOS
 PORT ORFORD OREGON

OLLIES
 FREE DELIVERY
 PHONE 161
 Super Market
 PORT ORFORD

Harvey Shaw
 Bldg. Mat.
 Hardware, Feeds

Nelson's
Radio *Good work*
Repair
 RADIO SERVICE

American
Legion
Auxiliary

FROZEN **FOOD** **LOCKERS**

FERRIS famous
Port
orford
Crabs

MAAC
 (SUPER)

SLAUGHTERING **SMOKING**

Cutting *Crabs*

American
Legion

Mrs. Masterson: This homework looks like your father's handwriting Arnold.

Arnold: Well....come to think of it I guess I did use his fountain pen.

Mother: Now say your prayers, Denton, and go to sleep.

Denton: (a new basketball fan) God bless ma, God bless pa, and God bless me, rah, rah, rah.

Jack: So you were held up by two men last night? Where?

John: All the way home.

R. F. Bull
 Insurance
 off. phone 303 res. phone 106-L
 Coquille Oregon

“Registered Keepsakes”
 JEWELRY DIAMOND RINGS
Matejka
 WATCHES
 SILVERWARE
 FOSTORIA GLASSWARE
 SPODE DINNERWARE
 Coquille Oregon

Rackleff
Pharmacy
 Phone Prescription Specialist
 132
 Coquille Oregon

we sell and
 repair radios
 washers and
 small appliances.
 Mc. CLARY APPLIANCE Co.
 COQUILLE Oregon

ESTABLISHED 1905
Schroeder's
 478 S. TAYLOR STREET
 Coquille Oregon

WESTERN Auto Supply
 Authorized Dealer HARRY M. JOHNSON
 HOUSEHOLD
 APPLIANCES
 AUTO ACCESSORIES
 Coquille Oregon

Complete Stocks
 BUILDING HARDWARE, PAINTS
 LACQUERS, WINDOWS, DOORS
 AND WALL PAPER, MASON
 HARDWARE
 We invite you to
 visit our store.
 Coquille Oregon

Perkins
Stationery
 stationery, books,
 greeting cards,
 records, gift items
 Coquille Oregon

