

SCOPE

1959

# THE SCOPE



**PACIFIC HIGH SCHOOL**

**1959**

## ACADEMICS

Dedication	3
Appreciation	4
Annual Staff	5
Administration	6
Senior Class	13
Junior Class	33
Sophomore Class	41
Freshman Class	46

## ORGANIZATIONS

Student Government	50
Lettermen	51
G. A. A.	52
F. B. L. A.	53
F. F. A.	54
Youth Group - Motor Mechanics	56
Office - Library Staff	57
Band	58

## SPORTS

Football	62
Basketball	66
J. V. Basketball	71
Baseball	72
Track	75
Rally Squad	76

## ACTIVITIES

Homecoming	80
Jr. Sr. Banquet	83
Jr. Sr. Prom	85
Girls of the Month	86
Girl of the Year	86
Speech Plays	88
Sophomore Initiation	90
Miscellaneous	91

# CONTENTS



Mr. DeMarsh

## PRINCIPAL

A great man once said that the greatest thing one can do for humanity is to serve. We have in Pacific High School a great privilege bestowed on us with the service of our Mr. DeMarsh, Principal, and Mr. Rice, Superintendent, as these two people have given so very much to the students of Pacific High. It is with sincere pride and pleasure we dedicate our 1958-59 Annual to our Principal and Superintendent.

## SUPERINTENDENT



Mr. Rice

D  
E  
D  
I  
C  
A  
T  
I  
O  
N

# IN APPRECIATION

to the P. T. S. A. and  
Quarterback Club for  
the devotion of their  
time and service  
which benefitted our school.

to Mr. Quigley for  
his much appreciated  
work and patience  
with the students  
of Pacific High

to our Photographers,  
George Flint,  
Wayne Thomas, and  
Fred Adolphson  
for their much appreciated  
cooperation

to all of the advertisers  
we say thank you  
for making our book  
possible



Judy Kalina, Miss Berlow, Connie Stauffer

## ASSISTANT EDITOR

## ADVISOR

## EDITOR

## AD SELLERS



STANDING - left to right: Cliff Wigle, Dick Georgen, Alice Jensen, Kathy Bowman, Bev Storm, Babe Snyder, Nancy Collier, Lila Tucker, Mike Helmkin, Roy Cromwell, Eldon Weichman, Eric Johnson. SEATED: Mickey Woodworth, Janet Dougherty, Glenna Churchill, Rae Ann Reinke, Evelyn Young, Bev Wilson, Diane Preston, Kay Robison, Della Hardin, Marji Farrier. NOT PICTURED: Connie Stauffer, Judy Kalina, Ellen Mitchell.



# Annual Staff



STANDING - left to right: Miss Berlow, Advisor; Fran Everest, Nancy Collier, Bev Storm, Rae Ann Reinke, Diane Preston, Mickey Woodworth, Bev Wilson, Evelyn Young, Ellen Mitchell. SEATED: Della Hardin, Kay Robison, Marji Farrier, Kathy Bowman, Connie Stauffer, Judy Kalina.

The second edition of The Scope is presented to you by the 1958-59 Annual Staff, in hopes that it will bring you much enjoyment and memories in future years of your days at Pacific High.

The Annual Staff

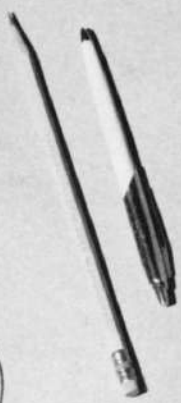
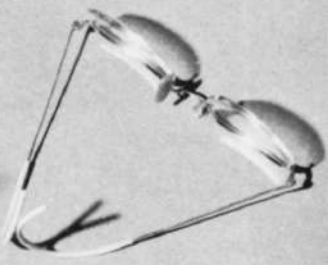
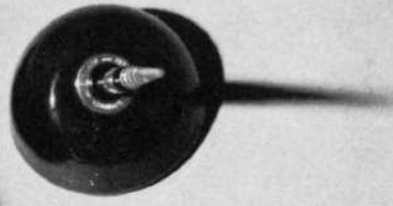
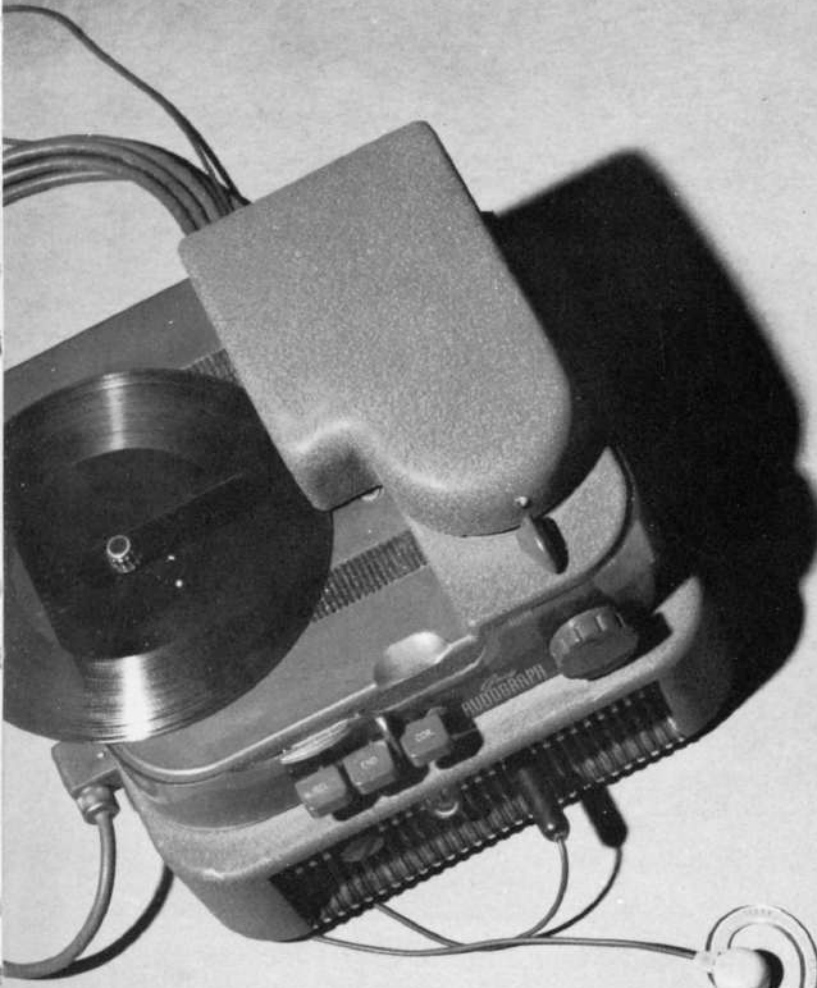

A  
D  
M  
I  
N  
I  
S  
T  
R  
A  
T  
I  
O  
N

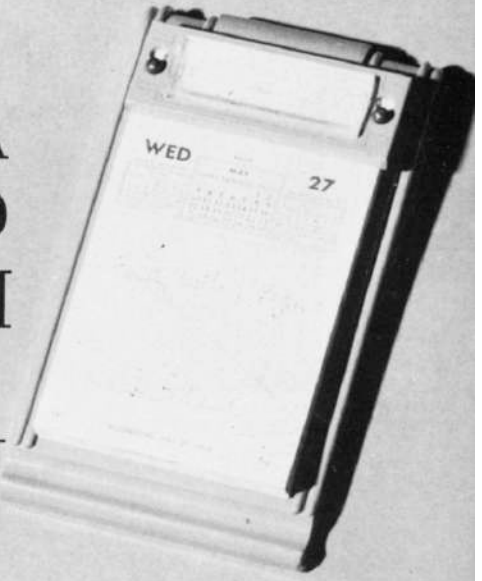



# SCHOOL BOARD



LEFT TO RIGHT: Mr. Jack Rice, Superintendent; Mr. William Sweet, Mr. Kenneth Hofsess, Mr. Raymond Waterman, Mr. Clyde Wagner, Mr. Richard Tucker, Chairman; Mrs. Helen Slocum, Clerk.

SUPERINTENDENT



PRINCIPAL



U. S. History



MRS. BILLY KOLIBABA  
Algebra I & II, Trigonometry, Geometry, Senior  
Math, Jr. Class Advisor.

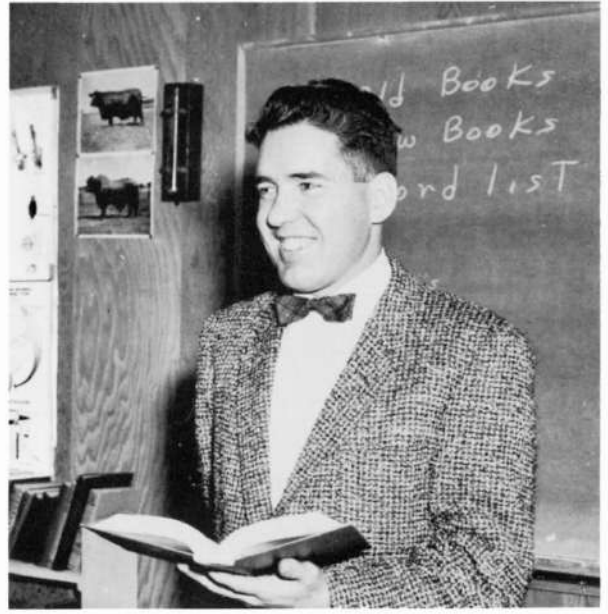

MR. GENE STRAIGHT  
Vocational Agriculture I & II, Driver Training, Sen-  
ior Class Advisor.

## FACULTY

MR. ROBERT STOLTZ  
Biology, Boys' P.E., Sophomore Class Advisor.



MRS. ANGIE KELSO  
Typing I & II, Bookkeeping, Shorthand I & II, Soph-  
omore Class Advisor.



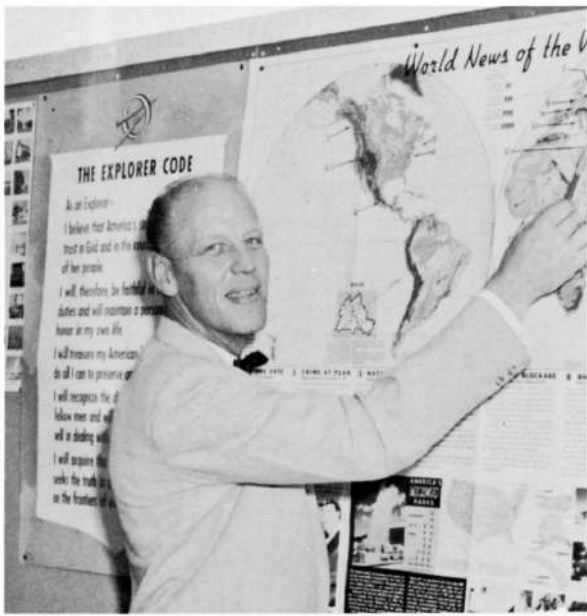

MR. DON DEMING  
 Conservation, American Problems, World History,  
 Junior Class Advisor.



MISS SALLY BERLOW  
 English II, Consumer Problems, Sr. Class Advisor,  
 General Business.

# FACULTY

MRS. POLLY KERPA  
 Girls' P. E., Library, Junior Class Advisor.



MR. HAROLD CAGLE  
 English III & IV, Speech, Jr. Class Advisor





MRS. ANNA THOMAS  
Physics



MR. CHARLES JENSEN  
Band

# FACULTY

MRS. EVA JOHNSON  
Home Economics I & II



MRS. VERNICE MASTERSON  
Latin I & II





MRS. HELEN SLOCUM

## CLERK



MR. EVERET QUIGLEY

## CUSTODIAN

## BUS DRIVERS

MR. LUTE HENRY



MR. VAL TOWNLEY

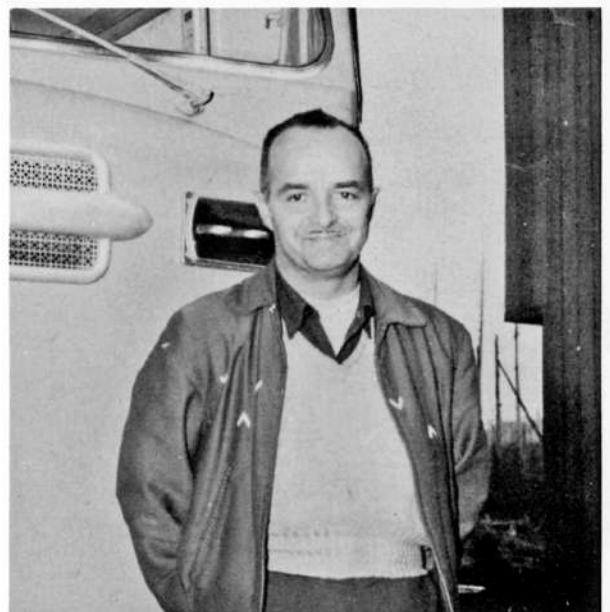

SENIORS

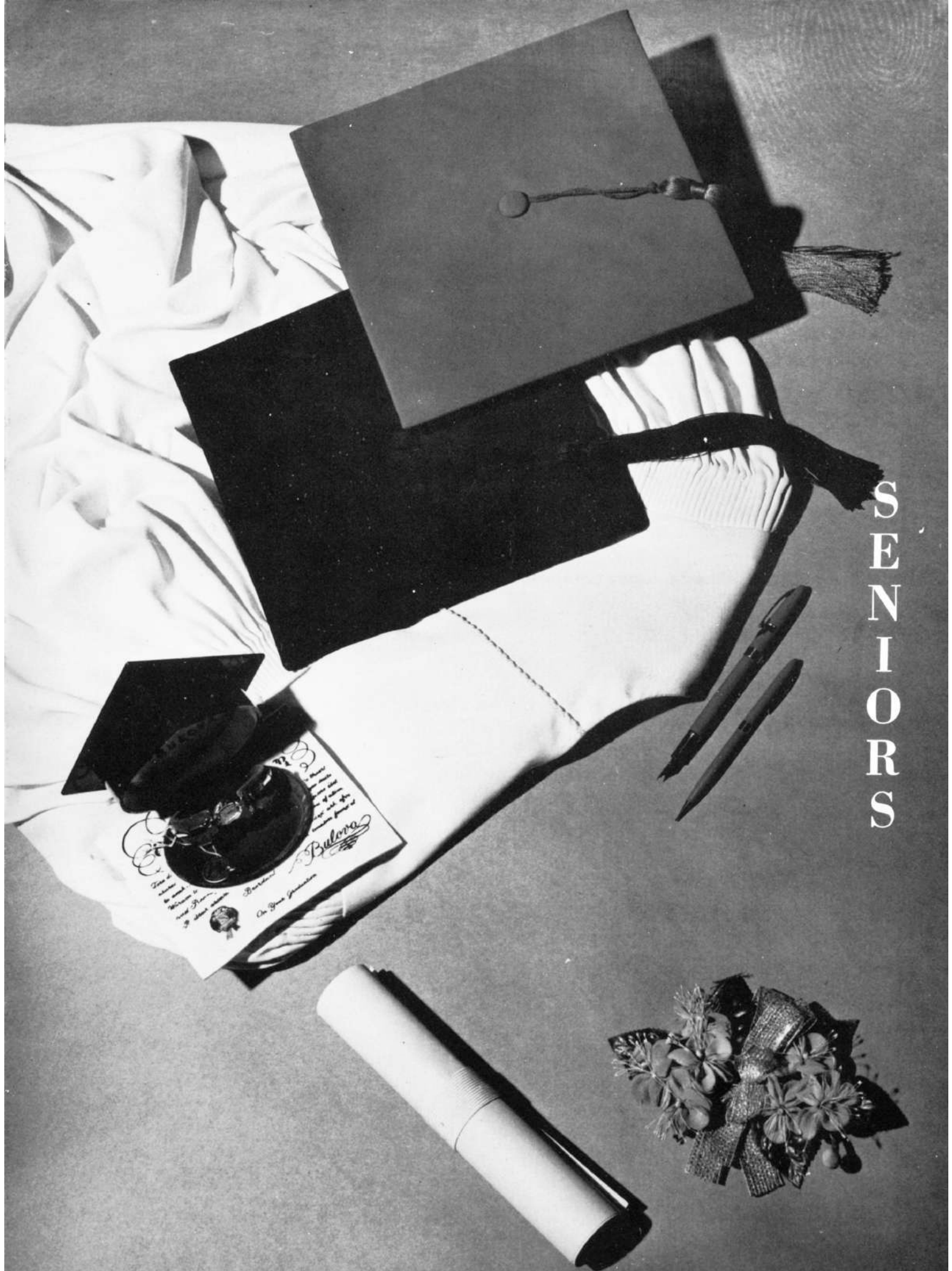

# SENIOR CLASS OF 1959



LEFT TO RIGHT: Treasurer, Beverly Storm; Vice-President, Beverly Wilson; Class Representative, Dan Whitney; Secretary, Diane Preston; President, Bob Woodworth.

Four years and it seems like an eternity ago, there entered forth into high school our distinguished Freshman Class, unexcelled in intelligence and dedicated to the proposition that no one shall be our equal.

Now we are engaged in a great conflict, testing whether this high school or any other high school, so blessed or honored, can long endure our passing.

We are inscribing here a portion of our activities during our eventful Senior Year.

Our prestige was demonstrated when the Senior class initiated the lowly sophomores. Eldon Weichman was awarded the trophy for having the best costumed sophomore. This was another tradition set by the class of '59.

The Annual Homecoming Game and Dance was another of the many class activities. Our class was proud of our representing princess Janet Dougherty.

A new tradition for a new school was set by the class of '59. The Senior Hall of Fame.

Senior weekend consisted of a trip to Portland, with a stop over in Eugene, for a visit to the University. A good time was had by all, and this will be one of the most remembered events of our Senior year.



## **VALEDICTORIAN**

Linda Ellsworth

## **SALUTATORIAN**

Beverly Storm







Ron Bement

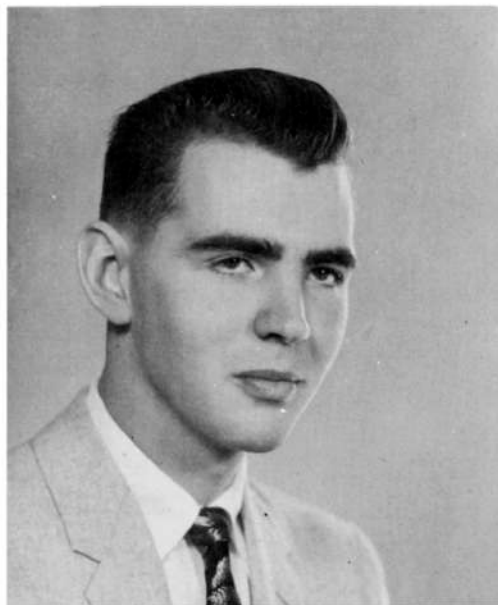

Raymond Byers



Bonnie Carpenter



Jerry Caughell



Sandra Church



Glen Collier



Nancy Collier

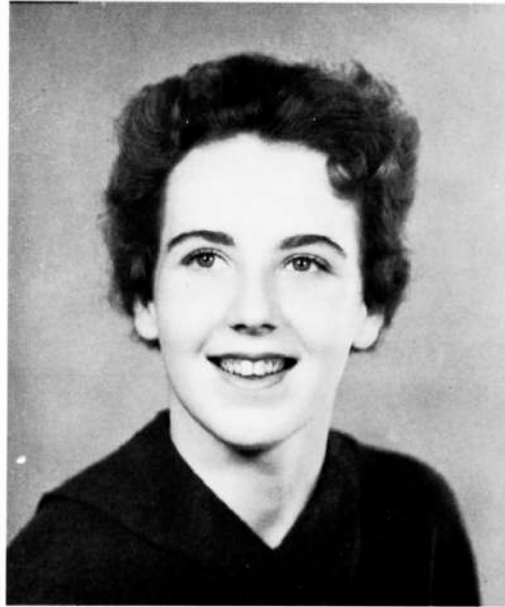

Janet Dougherty



Linda Ellsworth



Pat Foster



Barbara Fuller



Dick Goergen

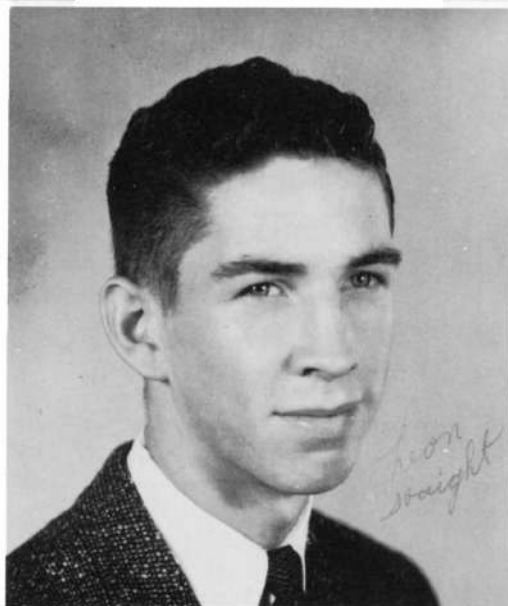

Leon Haight



Kenneth Hanson



Bill Hardin



Ona Isenhardt



Alice Jensen

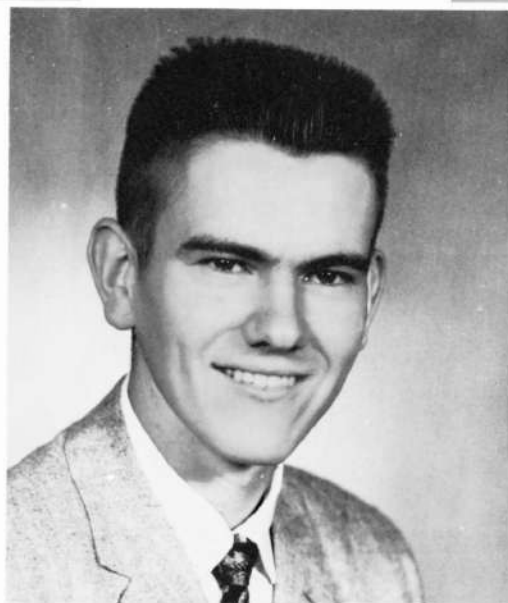

Jim Johnson



Dick Johnston



Trude Kalina



Curt Latham

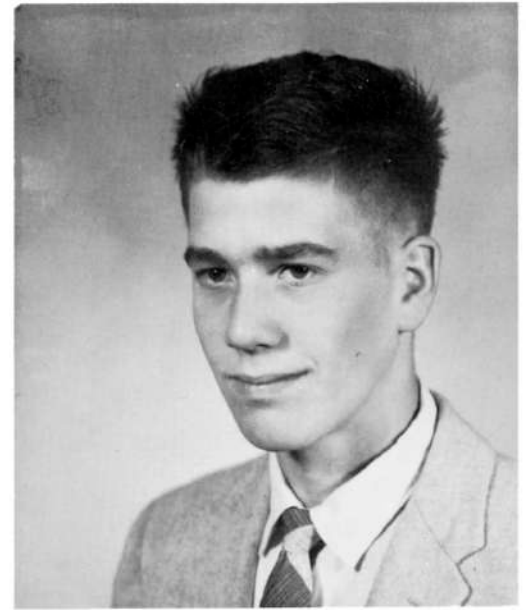

Bruce Manicke



Jim Martin



Virgil Morell



Diane Preston



Ken Price



Barbara Sellon



Jerry Smith

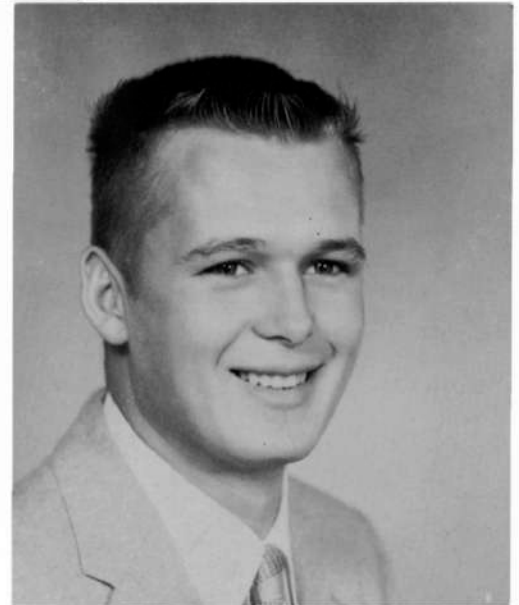

Jim Smith

CAMERA SHY  
Terry Ramey



Terron Smith



Connie Stauffer



Beverly Storm



John Thomas

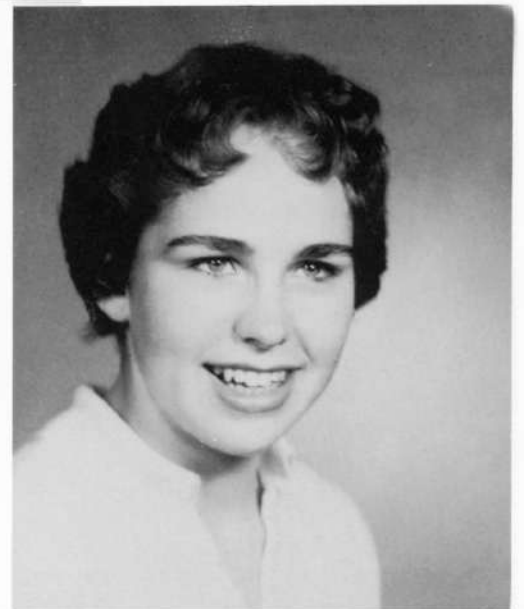

Lila Tucker



Dan Whitney



Joy Whitney



Eldon Wiechman

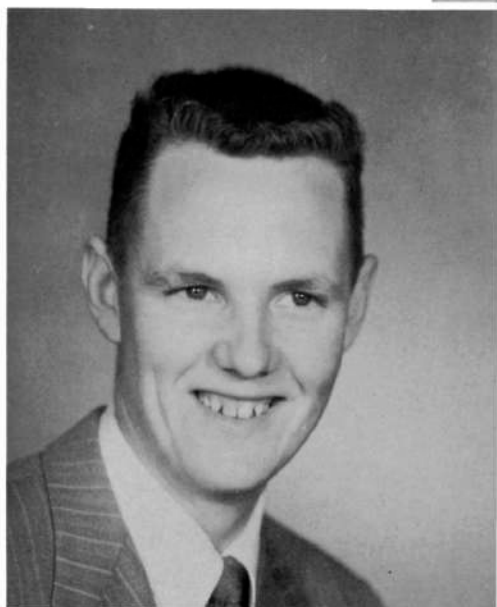

Clifford Wigle



Beverly Wilson



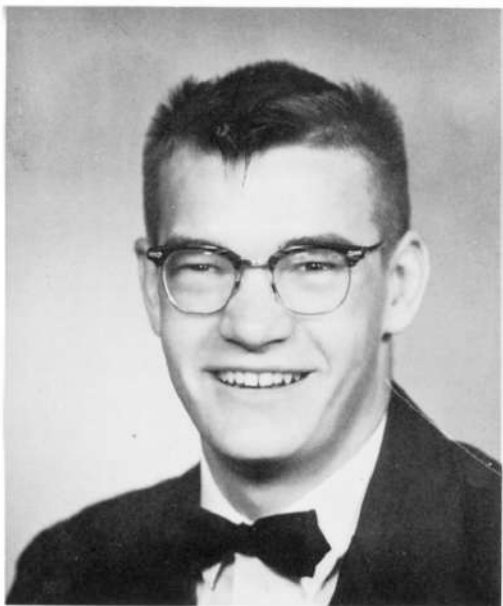

Gene Wilson



Mickey Woodworth

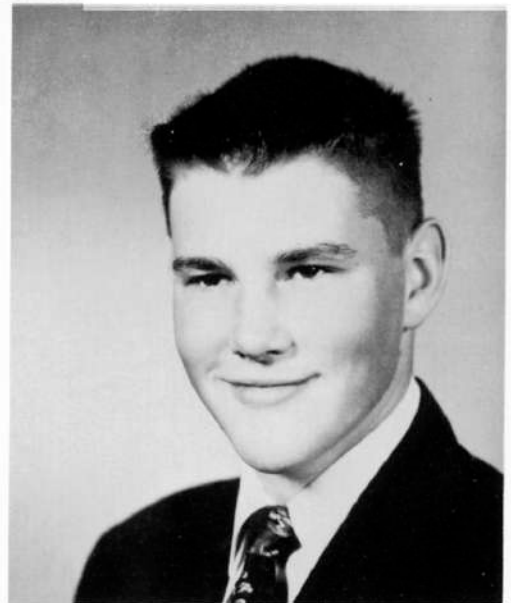

Bob Woodworth

# SENIOR ACTIVITIES

- BEMENT, Ronald - Bookkeeping Award 3; Class Officer 1; F. F. A. 3, 4.
- BYERS, Raymond - Football 1, 2; Track 1, 2; F. F. A. 3; Bookkeeping Award 3.
- CARPENTER, Bonnie - G. A. A. 1, 2, 3; Annual Staff 3, 4; Library 1; Honor Society 2, 3; Miss Port Orford Princess 1; Library Club 1; Jr.-Sr. Banquet Committee 3; Typing Award 3; Homemaking Club Pres. 3; Pep Club News Reporter 3.
- CAUGHELL, Jerry - Basketball 2, 3; Football 3; Track 2; Band 1, 2; Annual Staff 2, 3; School Plays 2, 3.
- CHURCH, Sandra - Pep Band 1, 2; Office Staff 4; Carnival Queen 3, Youth Group 3, 4; School Play 2.
- COLLIER, Glenn
- COLLIER, Nancy - G. A. A. 1, 2, 3, 4; Annual Staff 3, 4; Librarian 4; Camera Club 1.
- DOUGHERTY, Janet - Vice-Pres. 1; Sgt.-at-Arms 2; G. A. A. 1, 2, 3, 4; Annual Staff 3; Chess Club 1; Librarian 2; Homecoming Princess 4; Thespians 2, 3, 4; Secretary 3; School Plays 2; Honor Society 2, 3, 4; Academic Award 4.
- ELLSWORTH, Linda - Transfer Glendale 4; Librarian 4; Honor Society 3, 4; Class President 1; Mixed Chorus 1, 2; F. B. L. A. Secretary 4; Academic Award 4; Valedictorian.
- FORSTER, Patricia - G. A. A. 3, 4; Annual Staff 4; Librarian 1, 2; School Plays 2, Honor Society 2, 3; F. B. L. A. 4; Chorus 2, 3; Academic Award 4; Glee Club 4.
- FULLER, Barbara - F. B. L. A. 3; Chorus 1, 2, 3; Annual Staff 3; Youth Group 3; School Plays 2; Honor Society 3; Hot Rod 4.
- GOERGEN, Richard - Class Sgt.-at-Arms 1; Class Vice-Pres. 3; Lettermen's Club 3, 4; Football 3, 4; Annual Ad Seller 3, 4; F. F. A. 4, Hot Rod Club 1, 2; Homecoming Committee 2, 3, 4; Thespians 2; School Plays 2; Chorus 3; Pep Club 3.
- HAIGHT, Leon - Lettermen's Club 3, 4; Basketball 3, 4; Baseball 1; Football 3, 4; Chess Club 1, 2; Youth Group 3, 4; School Play 2; Honor Society 1; Chorus 2, 3.
- HANSON, Kenneth - F. F. A. 3, 4; Homecoming Committee 3, 4; School Play 3; F. B. L. A. 2; Prom Committee 3.
- HARDIN, William - Class President 1; Sgt.-at-Arms 2; Baseball 1; Football 3; F. F. A. 4, Track 4; Student Council 1; Lettermen's Club 1, 2, 3; Basketball 1, 2, 3.
- ISENHART, Ona - Class Vice-Pres. 1; President 2; Sec. Treas. 3; Student Body Treas. 4; Student Council 1, 2, 3, 4; G. A. A. 1, 2, 3, 4; Annual Staff 1, 2; Youth Group 3, 4; Thespians 3, 4; School Plays 2, 4; Honor Society 2, 3, 4; Academic Award 4.
- JENSEN, Alice - Transfer Eugene 4; Drama Club 2; Annual Staff 4; Librarian 4; Office Staff 4; F. B. L. A. 4; Academic Award 4.
- JOHNSON, James - Bookkeeping Award 3.
- JOHNSTON, Richard - Lettermen's Club 3, 4; Basketball 2; Homecoming Chairman 3; Committee 4; School Play 3; Football 3, 4.
- KALINA, Trudy - Class Secretary 1; Vice-Pres. 2; G. A. A. 1, 2, 3; Band 1, 2, 3; Pep Band 1, 2; Pepster 1, 2, 3; Annual Staff 2, 3; Office Staff 4; Homecoming Queen 1; Co-chairman 2; Chairman 3; Academic Award 4.
- LATHAN, Curtis - Track 2; Hot Rod Club 4; School Plays 1; Rod and Reel Club Treasurer 2.
- MANICKE, Bruce - Lettermen's Club 1, 2, 3, 4; Basketball 1, 2, 3, 4; Baseball 1, 2, 4; Football 3; F. F. A. Club 3, 4; School Plays 3; F. B. L. A. 2; Chorus 2.
- MARTIN, James - Lettermen's Club 2; Basketball 1, 2, 3; Baseball 1, 2, 3; Football 3; Track 1, 2; F. F. A. 3, 4.
- MORRELL, Virgil - Lettermen's Club 3; Baseball 3; F. B. L. A. 2; Typing Award 2, 3.
- PRESTON, Diane - Class Secretary 4; Annual Staff 3, 4; Librarian 4; Office Staff 4; Perfect Attendance 2; F. B. L. A. Secretary 3; President 4; Pep Club Secretary 3; Co-Chairman Jr.-Sr. Prom 3.
- RAMEY, Terry - Football 1; School Plays 2.
- SELLON, Barbara - Academic Award 4; G. A. A. 2, 3; Librarian 4; Youth Group 4; School Plays 2, 4; Honor Society.
- SMITH, Jerry - Lettermen's Club 3, 4; Basketball 1, 2, 3, 4; Football 3, 4; Track 4; Annual Staff 4; School Play 2; Chorus 2, 3; Homecoming Committee 3.
- SMITH, James - Class Officer 1; Class Pres. 3; Student Council 1, 3; Lettermen's Club 2, 3, 4; Basketball 2, 3; Football 2, 3, 4; Band 1, 2, 3, 4; Pep Band 1; School Plays 1; Award-Letter 3; Honor Society 3; Chorus 1; Transfer Bandon 3.
- SMITH, Terron - Transfer Dierks, Arkansas 3; Class Officer 2; Basketball 3; Football 1, 2, 3, 4; Track 2, 3; F. F. A. Club 1, 2, 3, 4; School Plays 1, 2, 3.
- STAUFFER, Connie - Transfer North Bend 2; Spanish Club 1; G. A. A. 1; Girls' League 1; Annual Staff 3, 4; Annual Editor 4; Student Body President 4; Student Council 4; Academic Award 4; Pepster 2, 3; Homecoming Princess 3; Librarian 3, 4; Office Staff 4; Chorus 2.
- STORM, Beverly - Class Secretary 1; Treasurer 2, 4; G. A. A. 1, 2, 3, 4; Recording Sec. 4; Annual Staff 4; Office Staff 4; Thespians 3; School Plays 2, 4; Honor Society 2, 3, 4; Sec. 3; Typing Award 3; Bookkeeping Award 3; Academic Award 4.
- THOMAS, John - Baseball 1, 4; Track 4; Band 1, 2, 3, 4; Pep band 4; Honor Band 2; Chess Club 1, 2; Motor Mechanics 4.
- TUCKER, Lila - Student Council 2; G. A. A. 2, 3, 4; Band 1, 2, 3, 4; Honor Band 2, 3, 4; Pepster 2, Annual Staff 2, Youth Group 3, 4; Thespians 2, 3; School Plays 2, 3, 4; Honor Society 2; Chorus 1, 2, 3; Sweetheart Ball Princess 2; Girl of Month 4; Academic Award 4; Glee Club 4.
- WHITNEY, Dan - Class Pres. 2; Rep. 4; Student Council 2, 4; Baseball 3; Football 3, 4; Band 2, 3; Pep Band 3, Cheerleader 2; Annual Staff 3; Youth Group 3, 4; Thespians 3; School Plays 2, 3; Chorus 2; Lettermen 3, 4; Pres. 4; Youth Group Pres. 4.
- WHITNEY, Joy - Class Sec-Treas. 2; G. A. A. 2, 3; Band 1, 2, 3, 4; Pep Band 2, 3; Office Staff 4; Youth Group 3, 4; School Plays 3, Honor Society 2, 3. Pepster 4; Glee club 4.
- WIECHMANN, Eldon - Lettermen's Club 2, 3; Basketball Manager 2, Football 1, 3; Annual Staff 4; Homecoming Chairman 4; School Plays 4; Academic Letter 4.
- WIGLE, Clifford - Class President 1; Basketball 1; Annual Staff 4; School Plays 4.
- WILSON, Gene - F. F. A. Club 3; School Plays 4.
- WILSON, Beverly - Academic Award 4; Class Treasurer 1; Student Council Rep. 3; Vice-President 4; Student Body Secretary 4; Student Council 2, 3, 4; G. A. A. 1, 2, 3, 4; Band 1, 2, 3, 4; Pep Band 1, 2, 3, 4; Honor Band 3; Cheerleader 4; Pepster 1, 2, 3; Annual Staff 3, 4; Chess Club 1; Homecoming Princess 2; School Play 2; Perfect Attendance 1; McCalls Teen Fashion Board 4; Glee Club 4; Girl of the Month 3; Girl of the Year 3; Band Librarian 2; Pep Club 3.
- WOODWORTH, Mickey - G. A. A. 2, 3, 4; Band 1, 2, 3, 4; Pep Band 1, 2, 3, 4; Annual Staff 3; Business Manager 4; Librarian 4; Office Staff 4; School Plays 3; Honor Society 2, 3, 4; Student Band Director 4; Perfect Attendance 1; Chorus 2; Glee Club 4; Pep Club 2, 3; Academic Award 4.
- WOODWORTH, Bob - Class President 4; Student Council 4; F. F. A. Reporter 3; Hot Rod Club 4; School Play 4; F. B. L. A. 2.

# SENIOR HALL



CUTEST BOY AND GIRL: Beverly Wilson and Dan Whitney.



BIGGEST WOLF AND FLIRT: Lila Tucker and Jim Smith.



FRIENDLIEST BOY AND GIRL: Sandra Church and Dick Goergen.

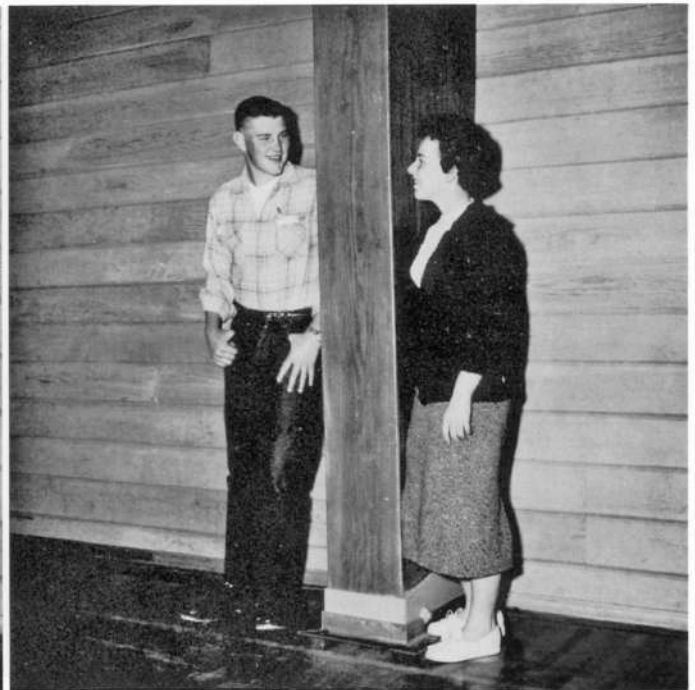

BEST PERSONALITIES: Janet Dougherty and Bob Woodworth.

# OF FAME



BEST DRESSED COUPLE: Connie Stauffer and Clifford Wigle.



BEST FIGURE AND PHYSIQUE: Barbara Sellon and Bill Hardin.



MOST LIKELY TO SUCCEED: Ona Isenhart and Leon Haight.



MOST ATHLETIC PAIR: Mickey Woodworth and Jerry Smith.

# SENIOR CLASS PROPHECY

WRITTEN BY: Bonnie Carpenter .....Assistant: Beverly Helmken

The year is 1979 and this is a report of what happened to your fellow classmates of the class of 1959.

DICK GOERGEN got in his boat as soon as school was out and sailed to Alaska. There he met an Eskimo girl who helped him prove his theory that children come "cheaper by the dozen." He is very happy in the land of the mid-night sun.

RONALD BEMENT, with the help of his manager RAYMOND BYERS, became a boxer. He now holds the "Small Fly Weight Title," and is a world famous boxing celebrity.

BOB WOODWORTH is the honorable mayor of Port Orford and spends his time collecting parking tickets.

JIM SMITH went to Arabia and got into the Harem Market Business. He really likes his job! BRUCE MANICKE wrote and asked him if he needed any help. Jim quickly wrote back, "No Help Wanted!"

GLEN COLLIER and GENE WILSON worked very hard and now own the controlling shares in Western States Plywood.

CURT LATHAN is well known by American children as Slat's Drillion, "Fastest Draw in the West."

LINDA ELLSWORTH became State Superintendent of Schools. Her latest project is trying to get the school week extended to six days a week instead of five.

PAT FOSTER crossed the horse with a greyhound dog in an effort to come up with the world's fastest horse.

LEON HAIGHT worked very hard and finally became a great doctor. He now has an important job at the Mayo Clinic in Rochester, Minnesota.

JERRY SMITH bought about a thousand acres of land in Texas and planned to raise cattle. His water became polluted with a strange black ooze, so his friend "Diamond BILL HARDIN" took it off his hands for 50¢ an acre. Jerry really appreciated his kindness.

NANCY COLLIER went to California and rented a small summer cottage on the beach. She is writing a collection of all those jokes she told us in High School. It is sure to be a hit.

VIRGIL MORRELL is a used car salesman. His motto is "what can I take you for?"

BARBARA SELTON went to Hawaii to improve her sun tan. In her spare time she works as a bikini bathing suit model.

JERRY CAUGHELL is also in the Islands working as a photographer. He keeps his eye on a certain model.

DAN WHITNEY went to the Belgian Congo as a missionary. The last time we saw him was bathing in the stew pot of a pigmy king.

BEVERLY WILSON went to New York to seek her fortune and she found it. She now owns a large and successful cosmetics company and in private life is Mrs. John D. Rockwell IV.

TRUDY FITZHUGH KALINA put her writing talent and wrote a book called, "THE EXPOSED PORT ORFORD PLACE." It was a complete flop until it was banned by the YWCA. Now it is a smash hit and the movie is expected in Port Orford in the next three or four years.

BEVERLY STORM went to San Diego and married Karl Martin. Her six little Martins mean more to her than all the people in the world.

DIANE PRESTON now writes a column for the Port Orford News entitled "Dear Gabby." She is not only read by thousands, but is quite rich as well.

MICKEY WOODWORTH "Senior Most Athletic Girl" is now the Women's Wrestling Champion of the Pacific North West.

KENNY HANSEN is still in a daze after all these years. He just can't believe that he really got that diploma.

BONNIE CARPENTER went into the perfume manufacturing business. She is world famous for her perfume entitled "Backfire of a Striped Kitty."

"The Senior Girl Most Likely to Succeed," ONA ISENHART, did. She is world famous as President of PTSA, darling of Langlois Society, and mother of two sets of twins.

LILA TUCKER never made it to that wheat farm in Kansas. She became a great singer and is well known all over the world.

JOHN THOMAS invented the first rocket to carry a human being to Venus. His first passenger was BARBARA FULLER, and her first words upon landing went down in history, "Is my lipstick on straight?"

CONNIE STAUFFER, "Senior Best Dressed Girl", now owns the famous Stauffer Salons of Chicago.

JANET DOUGHERTY now owns her own restaurant. "Janet's Joint" is the only place on the coast where you can still get a 10¢ coke and a 40¢ hamburger.

JIM JOHNSON is now a stunt driver for a hot rod show and has performed all over the United States. He is known as the Human Jet.

CLIFF WIGLE married Russia's answer to Marilyn Monroe and now lives in a large mansion in Hollywood. His next door neighbor is Bridget Bardotte.

SANDRA CHURCH married as soon as school was out. She also has a career and runs a charm school for local women and girls.

DICK JOHNSTON became a lawyer and we are all familiar with the many important cases he has tried.

JOY WHITNEY went to Northwest Christian College to fulfill her dreams. She is now the wife of a minister and they live in Southern Oregon.

ALICE JENSEN is now the Commerce Teacher at Pacific. She is a favorite of all the students because she only makes you do your shorthand lessons once.

TERRY RAMEY was so fond of school that he finally became principal of Pacific High. He is very well liked because he is liberal when it comes to teenage fads such as long hair, low pants, etc.

JIM MARTIN is the mattress tester for a local department store. You can see him anytime in the front window.

TERRON SMITH went back to the "Old Country" and owns a large saw mill there. It is rumored that he may also have a still back in the hills, but, of course, this is only a rumor.

ELDON WIECHMAN got so much experience as a taxi driver when he was in school that he decided to make it his life's work. He now owns the Polka Dot Cab Company.

THE END

# BACCALAUREATE SERVICE "59"



Processional Hymn..... Congregation  
"He" ..... Glee Club  
Bible Scripture ..... Pastor Kelly  
Congregational Hymn.....  
Sermon ..... Pastor Kelly  
Benediction..... Pastor Kelly  
Recessional Hymn ..... Congregation

Zion Lutheran Church  
Port Orford, Oregon



# CLASS OF '59



## COMMENCEMENT

Thursday	May 28, 1959	8:00 P.M.
Processional		Mr. Charles Jensen
Invocation		Pastor Donald Whitney
Master of Ceremonies		Dick Goergen
Salutatory Address		Beverly Storm
Vocal Solo		Lila Tucker
	"The Lord's Prayer"	
Valedictory Address		Linda Ellsworth
Gift Presentation		Robert Woodworth
"Graduation Day"		Glee Club
Commencement Speaker		Dr. Walter Youngquist Professor of Liberal Arts University of Oregon
Presentation of Awards		Mr. Joe DeMarsh
Presentation of Class		
Presentation of Diplomas		Mr. Dick Tucker Chairman, Board of Education
Benediction		Pastor Donald Whitney
Recessional		Mr. Charles Jensen
Class Flower		White Rose
Class Colors		Aqua and White
Class Motto		"We desire no future that will break the ties with the past."
Superintendent		Mr. Jack Rice
Principal		Mr. Joe DeMarsh
Class Sponsors		Mr. Gene Streight Miss Sally Berlow

Candle Lighters are members of the National Honor Society

# CLASS POEM

We're observing a Century of Progress  
For Oregon this year.  
A Century of learning and growing  
Under a flag we revere.

In our own way we've developed  
Along with our native state;  
We're a part of all that has happened  
To make our Oregon great.

Our high school years are ending,  
Our lives perhaps will change.  
We'll make our own decisions,  
Our futures we'll arrange.

Each one contributes something  
To the future of our state.  
It's up to each individual  
To decide how he will rate.

CLASS COLORS  
White & Aqua

CLASS MOTTO  
We desire no future that will  
break the ties of the past.

CLASS FLOWER  
The White Rose



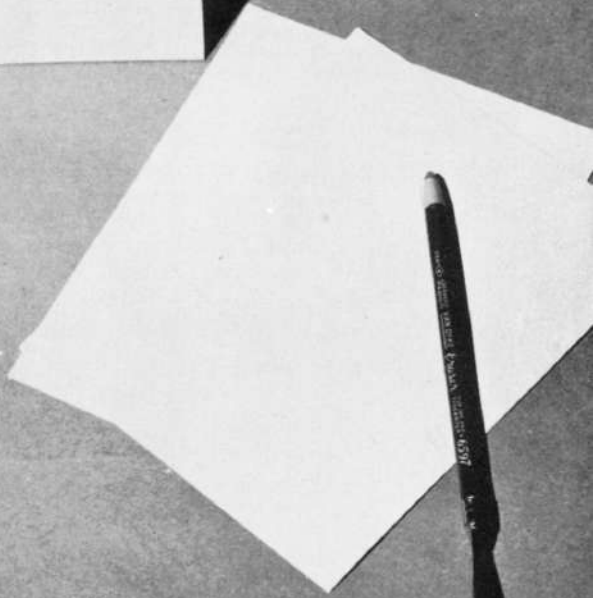
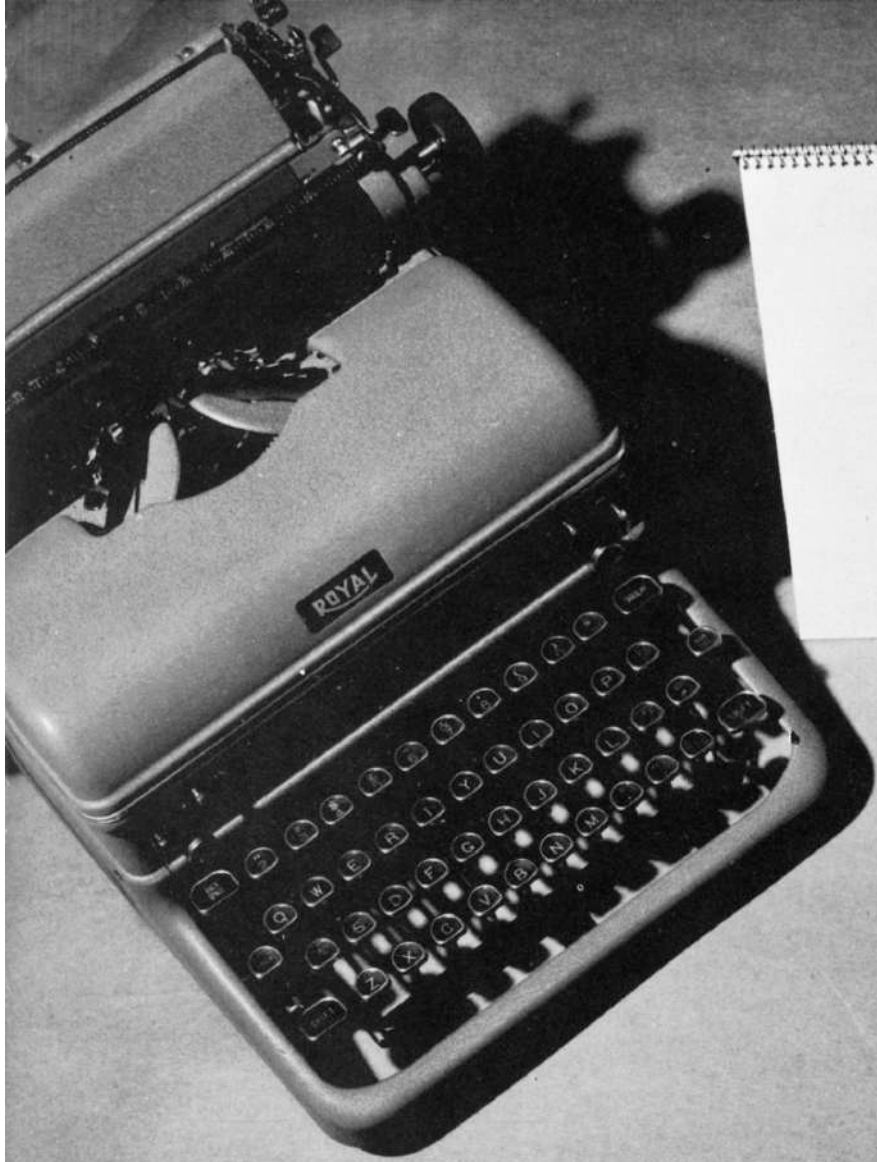

J  
U  
N  
I  
O  
R  
S

# JUNIORS

CLASS

OF

'60



LEFT TO RIGHT: Evelyn Young, Treasurer; Mike Helmken, President; Della Hardin, Secretary; Rae Ann Reinke, Class Representative; Jim Gustafson, Vice President; Rich Reed, Sergeant-at-Arms.

As the Juniors started the year of 1958-59, capable Mike Helmken was elected President assisted by Jim Gustafson. Della Hardin was assigned to keep the minutes and Evelyn Young acted as treasurer. Rich Reed was appointed Sergeant-at-Arms.

The Junior Class had charge of concessions at the games and the candy sales at noon until late in January, at which time we turned it over to the Sophomore Class. During the year we had various dances, a car wash, a pancake breakfast, and a raffle. We raffled off a Gift Certificate which was won by Roy Mollier. Evelyn Young had the honor of being chosen the Junior Class Homecoming Princess.

Our major activity was the annual Junior-Senior Prom and Banquet. The theme was "Oriental Gardens" which was carried out by very colorful decorations. The general planning was handled by: General Chairman, Mary Kay Barklow; Prom, Judy Kalina; Banquet, Ellen Mitchell.

We, the Junior Class, wish to express our gratitude to our advisors for the help they so willingly extended us throughout the year.



Mary Barklow



Glemma Churchill



Roy Belcher



Janice Boice

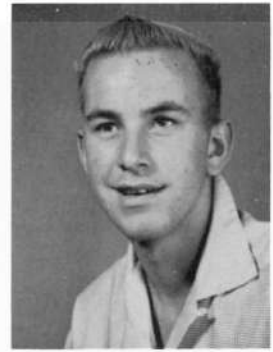

Dan Colson



Linda Belden



Jackson Brown



Roy Cromwell



Fred Bladgen



DeLores Dahl



Fred Davis



Lee Foster



Ed Dwire



Margie Farrier



Joann Glen



George Dwire



Joyce Flowers

*Jim Gustafson*



Jim Gustafson



Barbara Enyeart

*Barbara Enyeart*



Leonard Haight



Judy Hanson

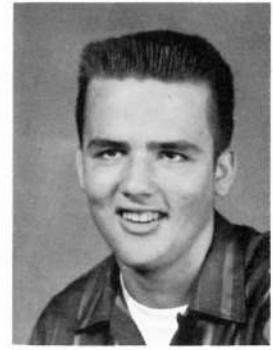

Arnold Jackson



Della Hardin

*Love Della  
-60-*

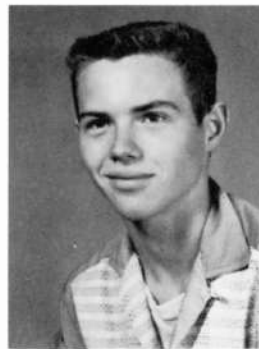

Lee Hendrickson



Priscilla Johnson

*Kay*

*Priscilla*



Rosalie Hatmaker



John Isenhardt



Judy Kalina

*Judy*



Mike Helmken

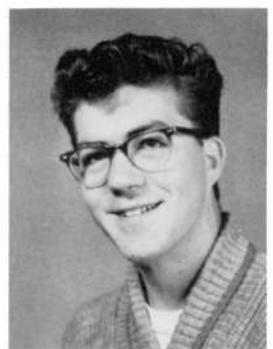

Jerry Kight



Wayne Klinner



Richard Manicke



Roy Kolin



Roy Libby

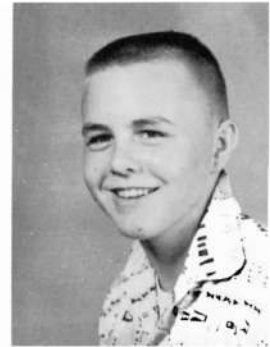

Oscar McAllister



Arline Kasban



Robert Littrell



Jon McWilliams



Dale Lang



Charles Miller



Dewey Miller

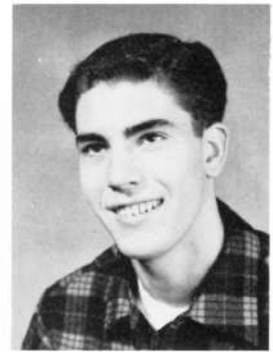

Richard Reed



Ellen Mitchell



Ben Neff



Kay Robison



Roy Mollier



Don Price



Rae Ann Reinke



Larry Myers



Marjorie Sell



Linda Steddon



Evelyn Young

BASHFUL  
Buddy Fuller

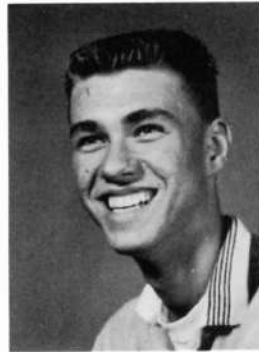

Mike Waterman

BASHFUL  
Jo Anne Still



Karen Turnow

BASHFUL  
Richard Penberthy



Beth Whalen

BASHFUL  
Nancy McDonald

BASHFUL  
Daren Stone



SOPHOMORES

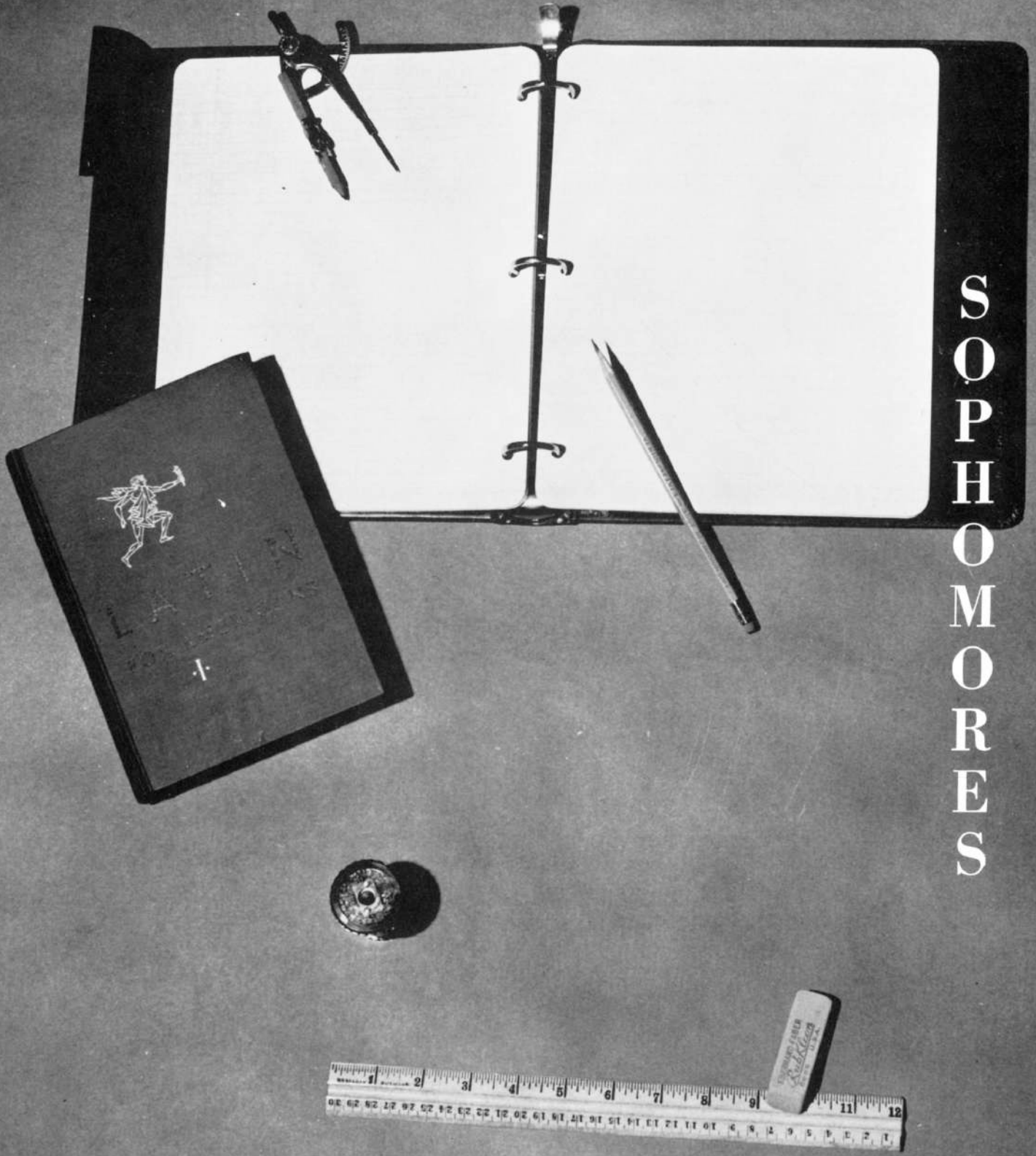



LEFT TO RIGHT: Starr Smith, Class Representative; Kathy Bowman, Secretary; Glenn Hensley, President; Henry Isenhardt, Vice-President; Jeanette Meade, Treasurer.

# CLASS OF '61

## SOPHOMORES

Officers of the Sophomore Class for the year 1958-59 are: Glenn Hensley, President; Henry Isenhardt, Vice-President; Kathy Bowman, Secretary; Jeanette Meade, Treasurer; Starr Smith, Class Representative.

The Sophomore Class sponsored a dance after one of the football games. We had concessions during part of the basketball season. At noon members of the class sold candy, peanuts, and gum.

The class was very thrilled when our Homecoming Princess, Patsy Goergen, was crowned Homecoming Queen for 1959.



Gene Allen



Theda Balzer



Beccy Bauman



Pearl Belcher



Mary Bennett



Kathy Bowman



Carol Breedlove



Jerry Cannon



Mary Carpenter



Vic Church



Linda Colson



Dean Couch



Janice Crose



Rusty Crutcher



Karen Denton



Jim Ellsworth



Fran Everest



John Fleetwood



Mary Freeman



Ann Fuller



Donna Geer



Donna Gillette



Patsy Goergen



Dee Goodhue



Carolyn Harris



Gene Hayden

CAMERA  
SHY

Glen Hensley



Jim Hubbard



Henry Isenhart



Dave Isham



Eric Johnson



Lila Knudson



Virginia Lang



Margi Littrell



Ray Martin



Shelly McDonald



Jeannette Mead



Steve Miller



Tom Molthu



Jackie Myers



Hewitt Norris



Roy Ostrander



Phil Paris



Perry Pendergrass



Royce Pennington



Fred Peterson



Raymond Pratt



Shasta Pritchard



Ron Rose

CAMERA  
SHY

Steve Sawyer



Betty Sivits



Babe Snyder



Glen Smith



Jim Smith



K. C. Smith



Larry Smith



John Smith



Starr Smith



Carolyn Stiltz



Bill Stone



Jack Storm



Mike Storm



Bill Sweet



Wanda Thomas



Lee Tucker

CAMERA  
SHY

Don Turner



Dennis Waldie



Ann West



Bethna Williams



Roger Williamson



Marsha Wilson



Sharon Wilson



Terry Woodworth



Frank Zabroskie



Morna Zimmerman

FRESHMEN



# PORT ORFORD



FRONT ROW: Ruth Rodgers, Sherry Dahrens, Diane Forty, Karen McClain, Vickie Buss, Sandra Jerde, Lenore Lindsay, Shirley McAllister. SECOND ROW: Adella Wiechman, Yvonne Wells, Virginia Cuatt, Carol White, Gail Frost, June Noah, Marilyn Dykes, Donna Aumiller. THIRD ROW: Carol Gustafson, Douglas Johnson, Ron Woodworth, Eddie Lester, Lester Haight, Dale Klinner, Delmu Robison, Ronnie Carver. FOURTH ROW: Charles Hanson, Ken Rundberg, Jim Kosta, Ken Humphrey, Gary Klinner, Raymond Lowe, Brice Wagner. FIFTH ROW: Lonnie Kennedy, Donald Hill, Jim Christensen, Paul Back, Darrell Robison, Dan Cook, Lelana Satherfields, Edwin Murphy, Mr. Masterson, Mr. John Wahl.

## BOYS' ATHLETICS

Mr. Masterson. TOP ROW: Don Hill, Lonnie Kennedy, Gary Rodgers. SECOND ROW: Doug Johnson, Alan King, Bill Jerde, Bill Bates, Chuck Dunn. THIRD ROW: Charles Hanson, Paul Back, Bob Hanson, Russell Wright, Bob Bartlett. FOURTH ROW: Jim Kosta, Ken Rundberg, Darrell Robison, Robert Reinke, Frank Smith. FIFTH ROW: Eddie Lester, Kenny Humphrey, Chuck Hanson. SIXTH ROW: Lester Haight, Bruce Wagner.



## GIRLS' ATHLETICS



FRONT ROW: Deane Forty, Lenore Lindsay, Sandra Jerde, Virginia Cuatt, Yvonne Wells, Donna Aumiller, Carol Gustafson, Ronnie Carver, Sherry Dahrens. BACK ROW: Vickie Buss, Ruth Rodgers, Gail Frost, June Noah, Karen McClain, Carol White, Marilyn Dykes, Shirley McAllister, Adella Wiechman, Mrs. Zook.

# LANGLOIS



FRONT ROW - left to right: Starlene Striebel, Leah Hendrickson, Merrie Jensen, Elaine Lang, Louise Sullivan, Vera Fairbanks, Ruby Hatmaker. MIDDLE ROW: Merle Churchill, Gordon Knutson, Marcella Smith, Connie Shaw, Kay Steddom, Judy Church, Marvin Storm, Mike Brown, John Crawford, Jon Miller, Mr. James Cooper. BACK ROW: Donnie May, Chris Calbo, Bob Wardrip, Mike Bert, Keith Allen, James Hatmaker.

## BOYS' ATHLETICS & CHEERLEADERS



FRONT - kneeling: Kay Steddom, Merrie Jensen, Connie Shaw.  
BACK: Marvin Storm, Mike Brown, Keith Allen, James Hatmaker, Clarence Byers, Larry Bowman, John Miller.



ORGANIZATIONS

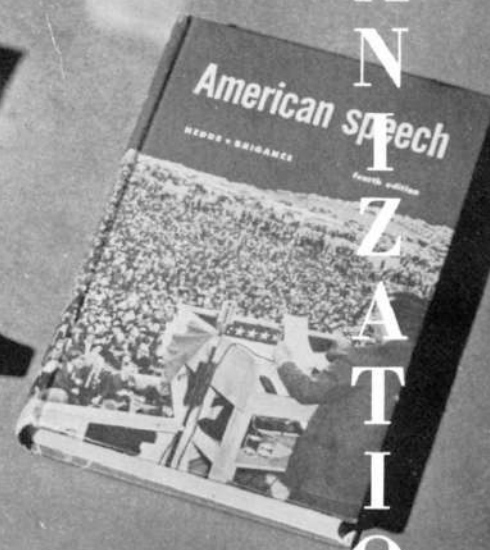
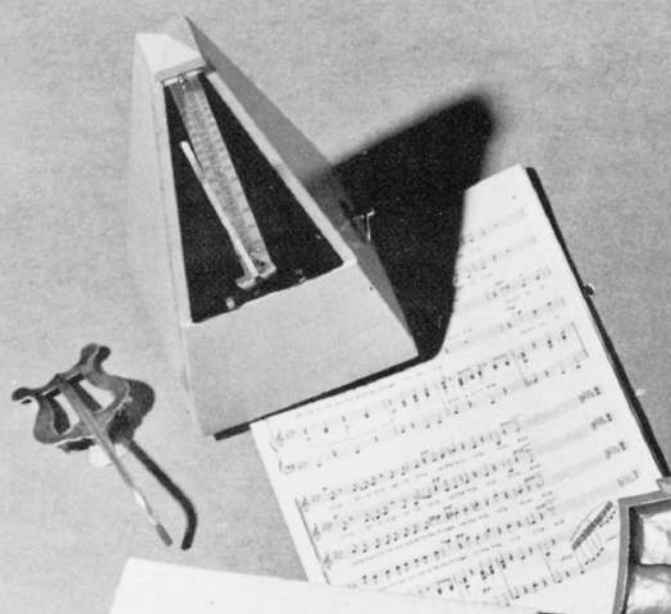

# STUDENT OFFICERS



President Connie Stauffer  
Vice-President Mike Helmken  
Secretary Beverly Wilson  
Treasurer Ona Isenhart

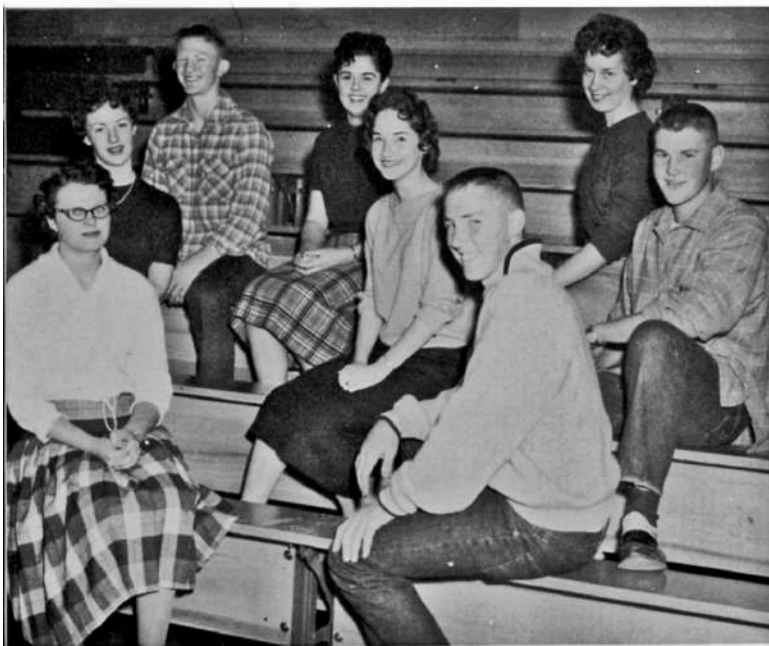

TOP ROW - Left to right: Glen Hensley, Starr Smith, Rae Ann Reinke, MIDDLE ROW: Beverly Wilson, Connie Stauffer, Bob Woodworth, FRONT ROW: Ona Isenhart, Mike Helmken,

## Student Council

# ORDER OF THE PIRATES



BACK ROW - left to right: Bruce Manicke, Jerry Kight, Jon McWilliams, Dick Goergen. CENTER ROW: Jerry Smith, Jim Gustafson, John Isenhart, Roy Mollier. FRONT ROW: Arnold Jackson, Ben Neff, Dewey Miller, Jim Smith.

Secretary-Treasurer Arnold Jackson  
President Dan Whitney  
Vice-President Ben Neff



The Order of the Pirates was very active this year. The club sponsored two concessions at two Quarterback Turkeyshoots. The school booster pins which the boys sold seem to have boosted the school spirit. A very amusing Donkey basketball game was sponsored by the organization. The boys also had the concession at the game. At a Merchandise Shoot, sponsored by the Quarterback Club, the boys had a concession stand. Three after-game dances were also part of their activities. The purpose of their fund raising is to purchase a whirlpool bath for the school.

# G. A. A.

1958-59 has been a basic reorganizational year for G. A. A.

A constitution was developed in cooperation with a similar effort at the state level.

Rules were changed to permit Sophomore attendance at meetings while membership points were being earned.

Selection for girl of the month was continued and concluded with the selections of the Girl of the Year at the annual Award Ceremony.

G. A. A. participated in the plan of District meetings for officers.



STANDING: Playday Chairman, Rae Ann Reinke; Recording Secretary Beverly Storm. SEATED: Secretary-Treasurer, Della Hardin; President, Evelyn Young; Vice-President, Kay Robison.



TOP TO BOTTOM - Left: Mickey Woodworth, Janice Boice, Ona Isenhardt, Judy Hansen, Judy Kalina, Nancy Collier, Pat Foster, Lila Tucker. TOP TO BOTTOM - Right: Rosalie Hatmaker, Dolores Dahl, Linda Steddum, Glenna Churchill, Marji Farrier, Kay Robison, Mary Kay Barklow. FRONT ROW - left to right: Evelyn Young, Della Hardin, Beverly Wilson, Beverly Storm, Rae Ann Reinke.

# F. B. L. A.



LEFT TO RIGHT: Alice Jensen, Linda Ellsworth, Diane Preston, Carolyn Stilts, Donna Gilette, Margie Litrell; Advisor - Mrs. Kelsoe.

# HONOR SOCIETY



STANDING - left to right: Ona Isenhart, Lila Tucker, Dewey Miller, Alice Jensen, Connie Stauffer, Advisor, Mrs. Kelsoe. SITTING: Mickey Woodworth, Pat Foster, Mary Kay Barklow, Linda Steddom, Bonnie Carpenter, Bev Storm, Linda Ellsworth.



KNEELING: Larry Meyers, Daren Stone, Don Turner, Wayne Klinner, Roy Libby, Hewitt Norris, Vic Church, Henry Isenhart, Jerry Cannon, Steve Miller. STANDING: Jim Martin, Jack Storm, Bill Sweet, Larry Smith, Jerry Kight, George Dwire, Charles Miller, John Isenhart, Bruce Manicke, Glen Hensley, Dick Goergen, Terron Smith, Mike Waterman, Ben Neff, Mr. Streight. BACK: Richard Penberthy, Leonard Haight, Bill Stone, Freddie Blagden, Gene Allen, Glen Smith, Lee Tucker, Dale Lang, Dean Couch, Oscar McAllister, Robert Littrell, Edward Dwire, Roy Martin.

The F. F. A. was quite active this year. The members sold hot dogs during the lunch hour. The banquet was held February 16, at the Port Orford Grade School. Several members attended the state convention at Corvallis in March. A few boys were invited to attend the sheep shearing school at Corvallis. In April, basketball games were held in the various chapters. A swine chain was started within the chapter. Soil demonstrations were given by Oregon State College. The boys also took several field trips during the year. The closing activity of the year was the green hand initiation in May.

# CONVENTION



LEFT TO RIGHT: Roy Libby, Dale Lang, Don Turner, George Dwire.



BACK: R. Libby, R. Martin, J. Isenhart, S. Miller, D. Turner, L. Tucker. FRONT: J. Kight, G. Dwire, D. Lang.



Dale Lang, Roy Libby, John Isenhart, Jerry Kight.

# BANQUET



J. Isenhart, M. Waterman.



Roy Libby



Ed Dwire

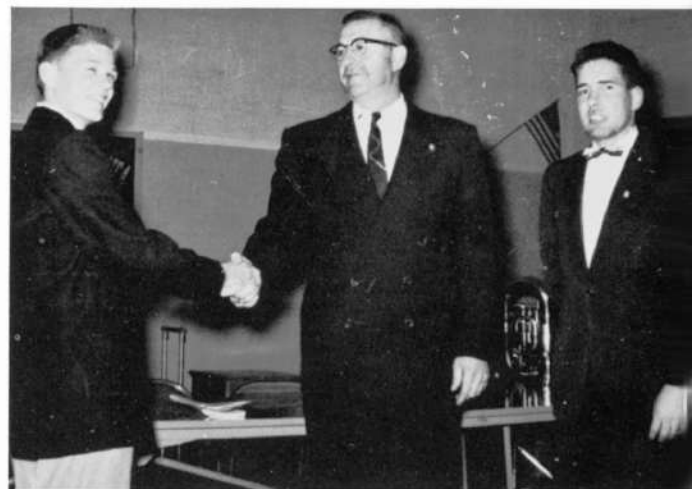

Dale Lang, Mr. Barklow, Mr. Streight.

# YOUTH CLUB



SITTING - left to right: Sandra Church, Morna Zimmerman, Kathy Bowman, Mary Barklow, Lila Tucker, Lila Knutson, Donna Geer, Virginia Lang, Carolyn Stilts, Joy Whitney, Linda Steddom, Ona Isenhart. STANDING: Dan Whitney, Dewey Miller, Roy Libby, Advisors: Gene Streight, Mrs. Masterson. NOT PICTURED: Ellen Mitchell, Dolores Dahl, Leon Haight, Lee Tucker, John and Henry Isenhart.

OFFICERS: President, Dan Whitney; Vice-President, Leon Haight; Secretary Linda Steddom; Treasurer, Mary K. Barklow.

# MOTOR MECHANICS



FRONT: James Ellsworth, Fred Peterson, Richard Penberthy, Advisor: Mr. Cagle. BACK: Tom Molthu, K. C. Smith, Johnnie Fleetwood, Robert Littrell, Charles Miller.



**O  
F  
F  
I  
C  
E**



LEFT TO RIGHT: Helen Slocum, Advisor; Connie Stauffer, Glenna Churchill, Beverly Storm, Judy Hansen, Alice Jensen, Diane Preston, Trudy Kalina, Sandra Church, Mickey Woodworth, Beverly Wilson.



SEATED - left to right: Ellen Mitchell, Connie Stauffer, JoAnne Glenn, Sandra Church, Kay Robison, Margi Farrier, Barbara Enyeart. STANDING: Linda Ellsworth, Judy Hansen, Nancy Collier, Barbara Sellon, Alice Jensen, Diane Preston, Mickey Woodworth, Evelyn Young.

**L  
I  
B  
R  
A  
R  
Y**

# PACIFIC BAND



Mickey Woodworth



Carol Breedlove and Mary K. Barklow



Evelyn Young

We are very proud of our band this year. The band aided Mr. Rice in introducing our new school song, PACIFIC HIGH, added to the spirit at football and basketball games with their pep band, put on a beautiful and very successful Spring Concert, went to the district band festival but arrived too late to participate. Individual members of the band brought glory to our school on many occasions.

Mr. Jensen, the director, has really done a lot of work, tried his patience many times, encouraged the members when things didn't go right, and has given us a band that we and the community can rightfully be proud of.



LEFT TO RIGHT: Joy Whitney, Virginia Lang, Carolyn Stilts, Kathy Bowman, Janice Boice, Linda Steddum, Fran Everest.



LEFT TO RIGHT: Ed Dwire, Lila Tucker, Dean Couch.



LEFT TO RIGHT: Rosalie Hatmaker, Steve Miller, Lee Tucker, Don Turner, George Dwire.



LEFT TO RIGHT: Rae Ann Reinke, Glenna Churchill, Bev Wilson, Phil Paris, Eric Johnson, Gene Allen.



Mary Kay Barklow



"High Hat"



S  
P  
R  
I  
N  
G

B  
A  
N  
D

C  
O  
N  
C  
E  
R  
T



"Crying towel anyone?"



Slick  
Tricks



John Phillip Sousa Award



Hey dar





S  
P  
O  
R  
T  
S



# FOOTBALL

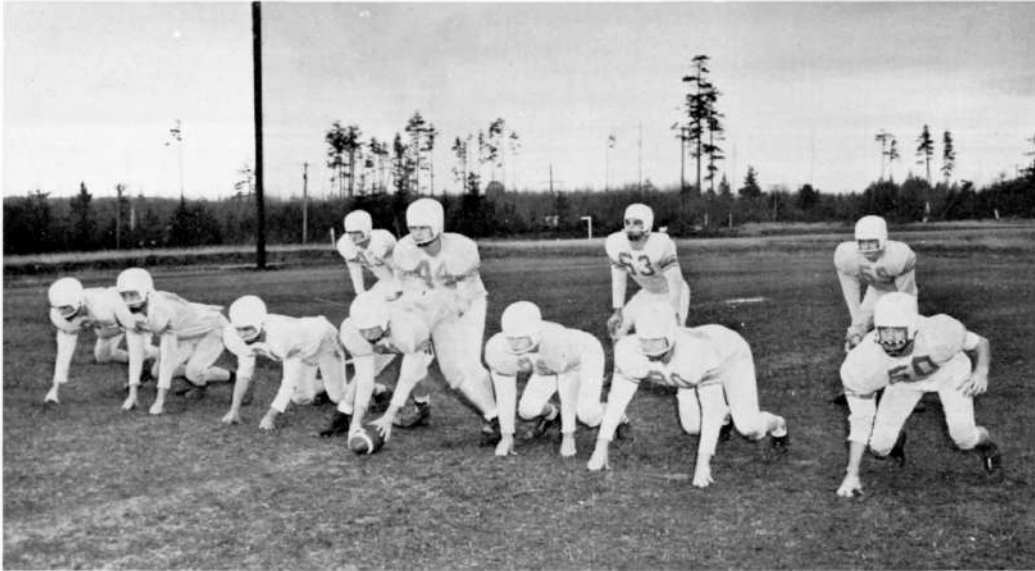

LEFT END: Jim Gustafson. LEFT TACKLE: George Dwire. LEFT GUARD: Arnold Jackson. CENTER: Lee Tucker. RIGHT GUARD: Tom Molthu. RIGHT TACKLE: Dick Georgen. RIGHT END: Terron Smith. LEFT HALFBACK: Rusty Crutcher. FULLBACK: Jerry Smith. RIGHT HALFBACK: Dewey Miller. QUARTERBACK: Jim Smith.

Our new football field was broken in by the Pirates with a victory over Gold Beach. As our second year of playing football and first year in the league, our boys showed great promise for future years. Coach Deming and Assistant Coach Stolz were quite pleased with the players' performances even if the team came out with short scores.

Pacific.....	13	Gold Beach .....	7
Pacific.....	14	North Bend J. V. ....	34
Pacific.....	6	North Bend J. V. ....	18
Pacific.....	6	Myrtle Point .....	48
Pacific.....	0	Coquille .....	39
Pacific.....	0	Brookings.....	40
Pacific.....	6	Gold Beach.....	39
Pacific.....	0	Bandon .....	63



Everybody's trying to get into the game!



Go, Man. Go!



Get that man!



Where's that ball?



Problems, Coach?



Block em!



And away we go!!!

Jerry Kight



Jerry Smith



Jim Gustafson

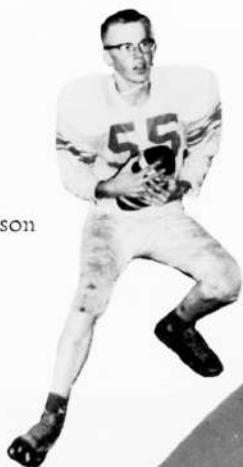

George Dwire



Ben Neff

TOP: Arnold Jackson  
LOWER: Eric Johnson



Lee Tucker

Jim Smith

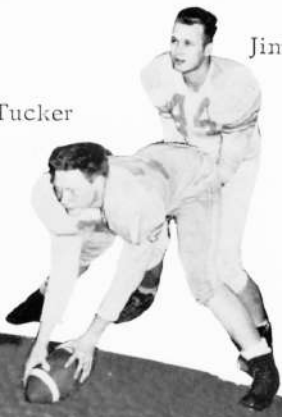

Mike Storm



Dewey Miller



Tom Molthu



Terron Smith

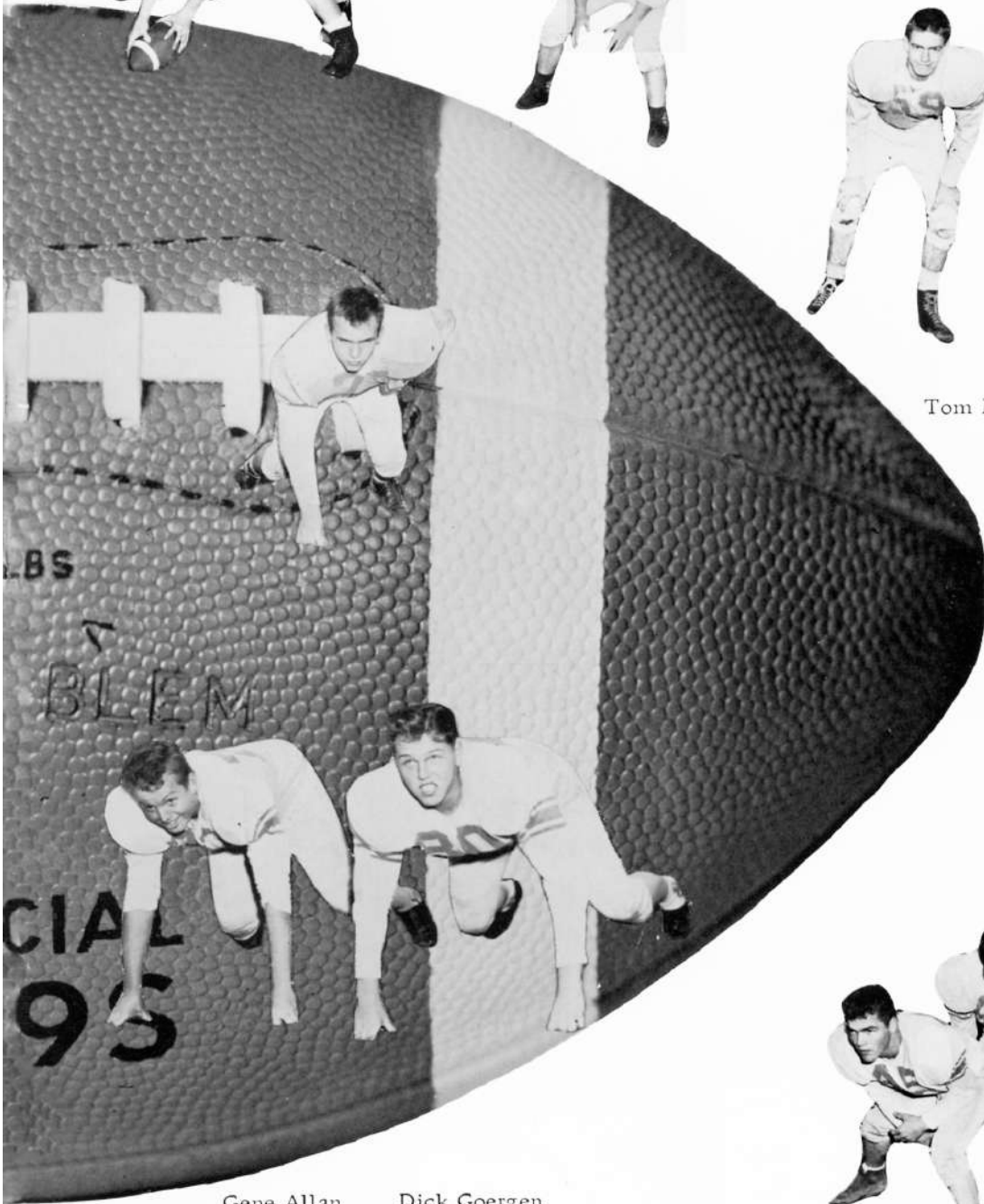

Gene Allan

Dick Goergen



Jack Storm

Jim Smith

Mike Helmkin

# VARSITY



STANDING - left to right: Manager Jim Ellsworth, Rich Manicke, Mike Helmkin, Mike Waterman, Bruce Manicke, Eric Johnson, Ben Neff, Manager Ray Pratt. SEATED: Coach Bob Stoltz, Joh Mc-Williams, Phil Paris, Roy Mollier, Rusty Crutcher, Leon Haight.

The Pacific Pirates Hoopsters season was a building season. Two of the starting players were just sophomores. Two juniors and one senior made up the rest of the varsity five. The rest of the team consisted mainly of juniors, with one other sophomore and three seniors. Although we won only three out of twenty games, our boys improved as the season went along. Next year Coach Stoltz is looking forward to a much more successful season. We are proud of the boys for competing against larger and more experienced schools.

Pacific..... 22	Riddle..... 42	Pacific..... 17	Powers..... 59
Pacific..... 31	Pleasant Hill .... 42	Pacific..... 24	Coquille..... 54
Pacific..... 29	North Bend J. V. . 47	Pacific..... 47	Gold Beach..... 59
Pacific..... 31	Marshfield J. V. . 67	Pacific..... 18	Myrtle Point .... 45
Pacific..... 28	Bandon ..... 37	Pacific..... 28	Bandon ..... 41
Pacific..... 61	North Bend J. V. . 31	Pacific..... 43	Myrtle Point .... 64
Pacific..... 38	Powers ..... 56	Pacific..... 47	Brookings..... 53
Pacific..... 46	Brookings..... 52	Pacific..... 32	Coquille..... 71
Pacific..... 54	Ophir ..... 40	Pacific..... 52	Gold Beach..... 74

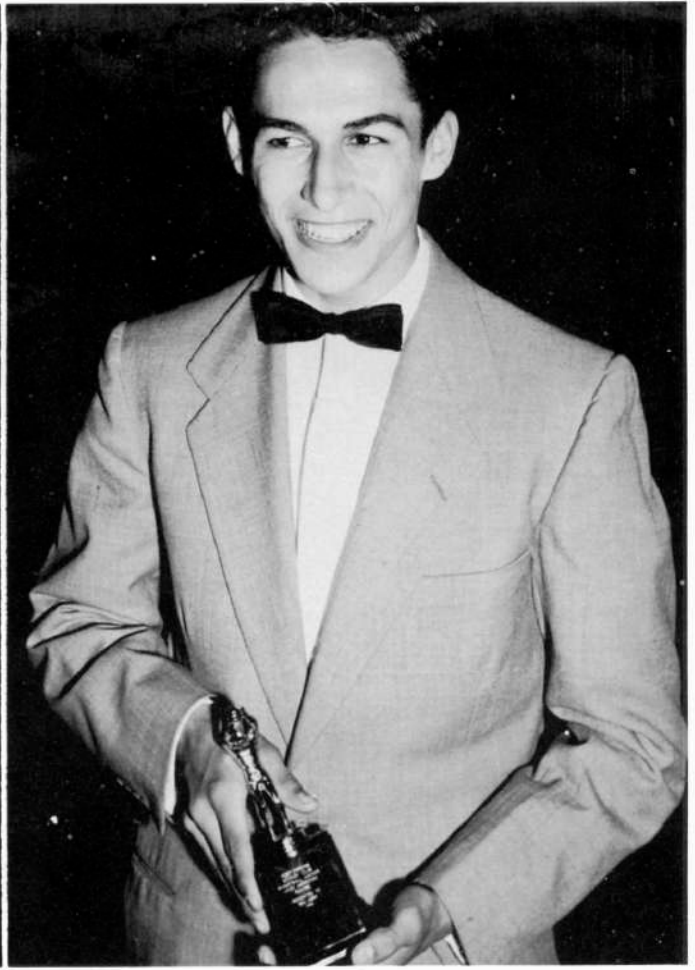

## BASKETBALL AWARDS



TOP LEFT: Ben Neff, Most Improved Player.  
TOP RIGHT: Roy Mollier, most inspirational  
player. LEFT: Bruce Manicke, Most Valuable  
Player.



Mike Helmkin



Rusty Crutcher



Bruce Manicke



Jon McWilliams



Ben Neff

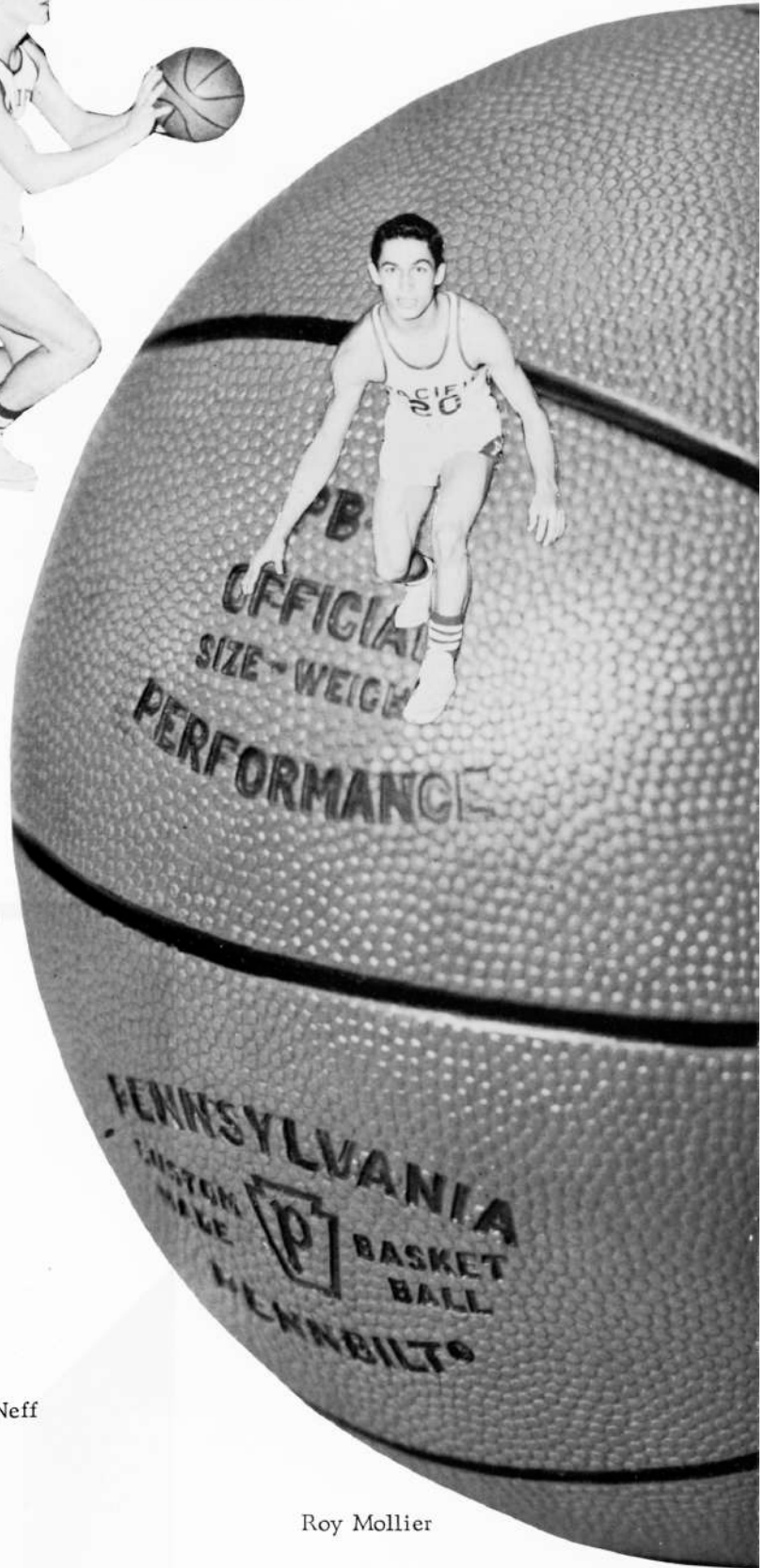

Roy Mollier

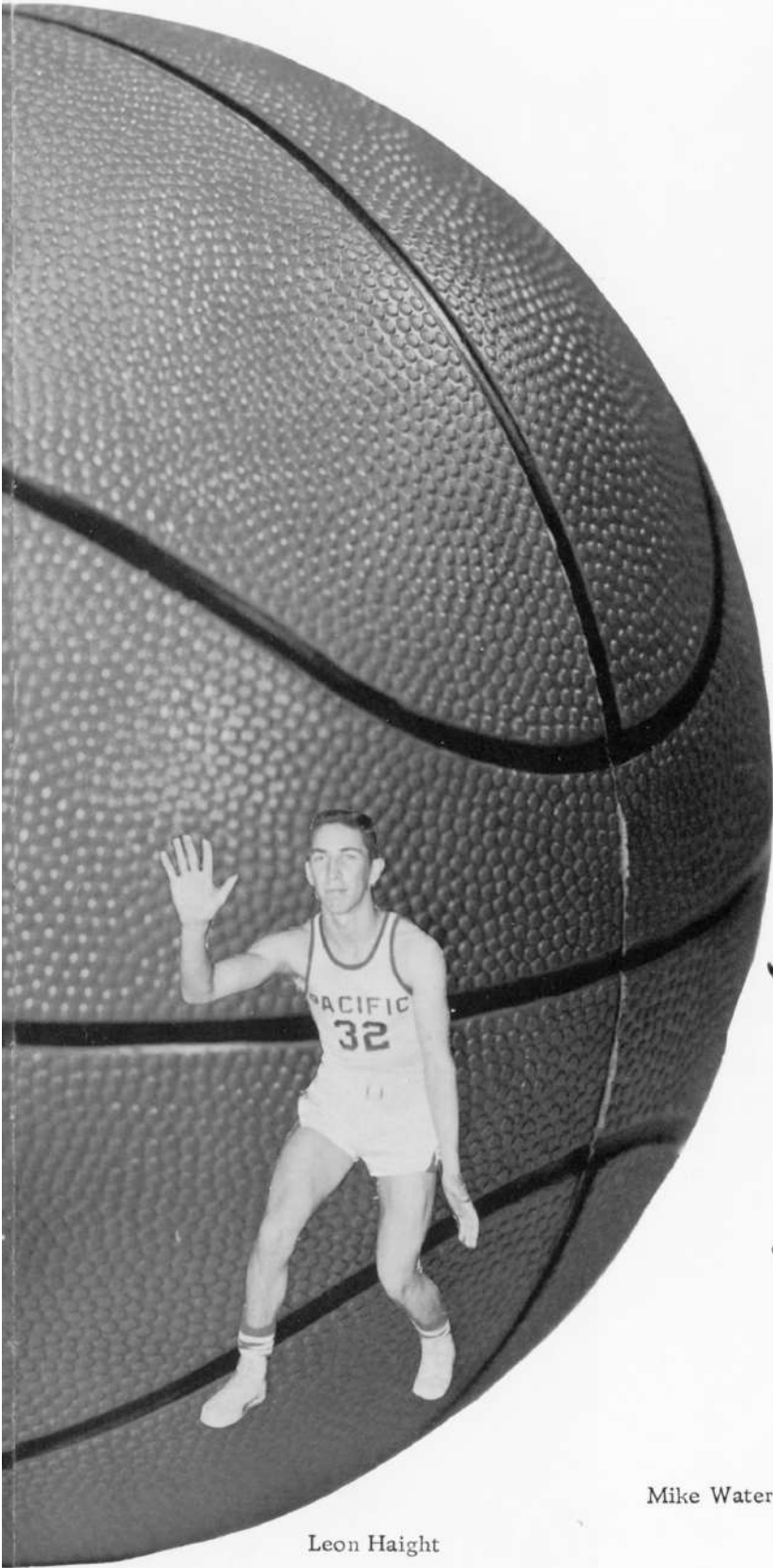

Leon Haight



Phil Paris



Eric Johnson



Mike Waterman

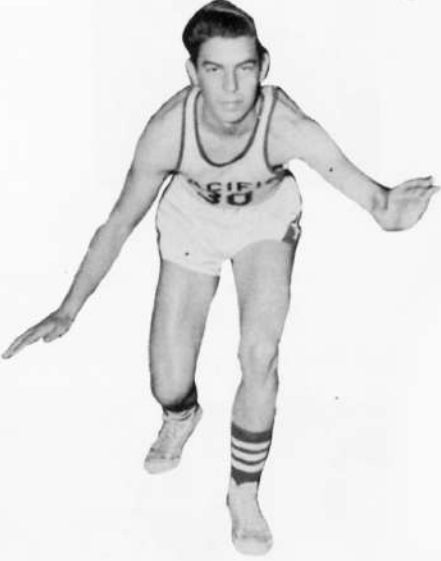

Richard Manicke



Rebound!

# A C T I O N



Sink it!



Hustle, Eric!



Dig, Mollier!!!!



Where'd it go?



That's the way!!!



One at a time, boys.

# JUNIOR VARSITY



STANDING - Left to right: Dee Goodhue, Manager; Tom Moltu, Royal Ostrander, Dave Isham, Don Price, Jerry Cannon, Dean Couch, Mike Storm. SEATED: Coach Don Deming, Frank Zabroski, Jim Gustafson, Ron Rose, Lee Tucker, John Isenhart.

Led by coach Deming, our J. V. players gave us several thrillers. One of the victories that we most enjoyed, was the slaughter of Coquille's unbeaten J.V. 's. The Junior Varsity consisted mainly of sophomores with a few juniors. These boys will bring more glory to our school in the future as a result of their experience this year.

Pacific J. V. . . 30	Brookings J. V. . . . 31	Pacific J. V. . . 27	Myrtle Point J. V. 69
Pacific J. V. . . 35	Powers J. V. . . . . 37	Pacific J. V. . . 29	Marshfield B. . . . 61
Pacific J. V. . . 58	North Bend Fr. . . 39	Pacific J. V. . . 47	Bandon J. V. . . . . 49
Pacific J. V. . . 20	Bandon J. V. . . . . 30	Pacific J. V. . . 38	Brookings J. V. . . 40
Pacific J. V. . . 26	Marshfield B . . . . 48	Pacific J. V. . . 34	Myrtle Point J. V. 45
Pacific J. V. . . 56	Coquille J. V. . . . . 48	Pacific J. V. . . 37	Coquille J. V. . . . . 61
Pacific J. V. . . 32	Powers J. V. . . . . 49	Pacific J. V. . . 43	Gold Beach J. V. . . 40
Pacific J. V. . . 31	Gold Beach J. V. . . 59	Pacific J. V. . . 22	Riddle J. V. . . . . 42

B. Manicke



Brown



R. Manicke



Rundberg



Paris



M. Storm



Crutcher



Isenhart



Tucker



J. Storm



Jackson





STANDING: Coach Pat Masterson, Mike Storm, John Thomas, Daryl Robison, Lonnie Kennedy, Royce Pennington, Eric Johnson, Charles Hanson, Steve Miller, Jerry Kight, Dale Lang, Dave Isham, Coach Bob Stoltz. FRONT ROW: Butch Edwards, Fred Peterson, Mgr. ; Arnold Jackson, Jack Storm, Phil Paris, John Isenhart, Jon McWilliams, Kenny Rundberg, Jackson Brown, Lee Tucker, Richard Manicke.

Under the direction of coaches Pat Masterson and Bob Stoltz, the baseball team did fairly well this season. As the season progresses, improvement of several of the players was noticed, and the scores weren't so bad... Towards the last of the season, the Pirates almost upset the Bandon team.

The success of the team was quite dependent on the attitude of the players themselves, and the many boys who turned out. We can justly say we are proud of these boys.

## BASEBALL





Tucker gets his man.



Tucker sends her away.



Mac swats the sphere.



Go, Man. Go!



Jack hustles to protect his bag.

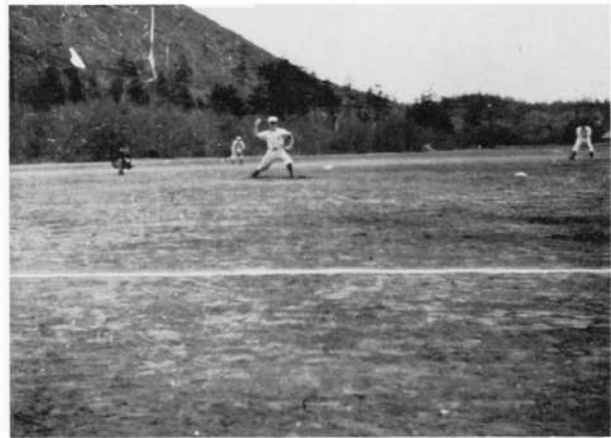

Mike winds up.

Crutcher gathers in the fly ball. Erick looks on.



It's a hit.





STANDING - left to right: Leonard Haight, Dale Dunn, Tom Moltu, Ronald Roberts, Ray Lowe, Jerry Smith, Dewey Miller, Dean Couch. FRONT: Fred Peterson, Manager; Mr. Cagle, Coach.

# TRACK

Under the direction of Coach Harold Cagle, our track team did marvelously in their competition against larger and more experienced teams, getting the honors quite often.

Pacific High is really proud of the efforts of the team, and we know as a result of their experience this year, they will continue to bring honors and attention to our school.



What's he trying to prove?



Jerry hurls the discus 105', the school record.



Wheee! Over we go!

Let's see you do it,  
DeMarsh!!!!



Couch heaves the javelin 127' 2" for the new school record.



Waldie and the 100 yard dash.





Della Hardin

Patsy Goergen

Linda Steddom



Judy Kalina

Joy Whitney



Glema Churchill

Fran Everest



P  
E  
P  
S  
T  
E  
R  
S



LEFT TO RIGHT: Fran Everest, Joy Whitney, Linda Steddum, Della Hardin, Patsy Goergen, Judy Kalina, Glenna Churchill.





Ev, Bev, Jan



Evelyn Young



Beverly Wilson



Janice Boice

**C  
H  
E  
E  
R**



**L  
E  
A  
D  
E  
R  
S**



ACTIVITIES



~~Pat~~ May,  
Although I never  
succeeded in our deal  
last year I hope  
that I can this year.  
Have fun this year,  
but be good.  
Love,  
Patsy





Princess Evelyn

# HOME COMING



Princess Janet

# PRINCESSES



LEFT TO RIGHT: Roy Cromwell, Terron Smith, Bob Woodworth, Dennis Waldie, Queen Patsy Goergen, 1958 Queen Janice Boice, Jr. Class Princess Evelyn Young, Sr. Class Princess Janet Dougherty.



1958 Queen Janice Boice and her escort, Bob Woodworth, Senior Class President.

PRINCESS  
EVELYN



PRINCESS  
JANET

THE BALLROOM

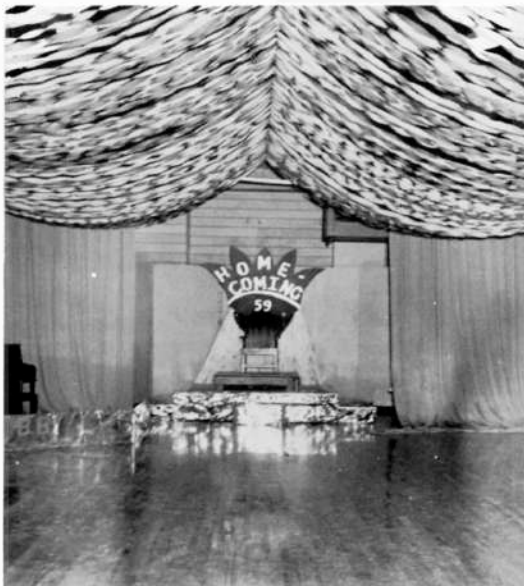

QUEEN  
PATSY I

THE BUD BAIRD BAND





PREPARATION

O JR.  
F SR.



BANQUET  
AND

PROM



Words from the wise!



Sophomore Servers

# JR.-SR. BANQUET



Closing Prayer



Ham or Turkey?



"Well, I guess if we gotta go, we gotta go."



Oriental Entrance



Little crowded, eh?

# JR.-SR. PROM



The Caldonians



Dreamy Eyes

*to  
Lenny*

# GIRL OF

# GIRLS OF



September: Judy Kalina



October: Beverly Storm



November: Linda Steddom



January: Della



December: Marji Farrier

# THE YEAR

*Della  
(page)*



Hardin

# T H E M O N T H



May: Evelyn Young



April: Lila Tucker



February: Rae Ann Reinke



March: Glenna Churchill

# ONE-ACT

N  
O  
T  
I  
M  
E  
F  
O  
R  
S  
K  
I  
R  
T  
S



The cast



"She' just the gal for you"



"I loves you, honest!"



"Bust my Bronco, what's everybody staring at?"



Farewell, friend, this is the end!"



"You and me will be real happy!"



# PLAYS



The cast



Maw Judkins (Ona Isenhart)



Corn Liquer



"Daisy, will ya marry me?"



"Shall I jest douse 'r?"



Dynamite Ann, Sheriff of Fishhook County



"You're under arrest, ya city slicker!"

COMIN' AROUND THE MOUNTING

# SOPHOMORE INITIATION



Senior

Best Costume Winner



Like Wow



Let's go, boys



*Janice*



Fashion Plates



Love at first sight



Big Mama



Broadway



They do the darnedest things!



Milk Sales! Emergency measures!



Hot Dog, anyone?



Gab Center



Letterman initiation



What they won't do!



Come on, you stubborn mule!



*Judy*

What is it?



Watch it!



The gang



How about that!



Sweet, old-fashioned girl.



Happy,  
Dreamy,  
Sad



Davis has changed.



92 Those lungs!



Comfy, Rusty?



Dig that jive!

A  
D  
V  
E  
R  
T  
I  
S  
E  
M  
E  
N  
T  
S



KLYNN FASHIONS

Port Orford

ELENOR AND ART FISK

DINTY'S

The Red and White Store

at

LANGLOIS, OREGON

PURKEY FURNITURE

Coos Bay      Coquille      North Bend

"THINK OF FURNITURE  
THINK OF PURKEY'S"

Your Community  
Health Service Store

RAY'S PHARMACY  
Robert L. Ray

Bandon, Oregon

FI 7-2222

STYLE SHOP

Bandon, Oregon

"WE HANDLE  
'KANDEL' SWEATERS"  
The finest athletic sweaters

JEAN'S FOOD CENTER

HI-WAY 101  
Phone 971  
Coquille, Oregon

Complete lines of  
groceries, meat and produces

"FAMILY SHOE CLUB STORE"

SUNBAUM'S

"The latest in footwear"

North Bend, Oregon

CEADER POINT  
PACKING CO.

WHOLESALE MEATS

Coos Bay Hi-Way  
Phone 5051

Coquille

Oregon



# FOSTER BROS. SERVICE

Phone 812  
Langlois

U. S. Highway 101



# BANK OF BANDON

Serving Coos  
and Curry Counties  
Since 1904

Phone: Fillmore 7-2611

Bandon, Oregon



# R~~x~~exall Drugs

Phone ED 2-3281

Port Orford, Oregon

# GOLDEN RULE

THAT

*Luxury*

LOOK



Bandon,  
Oregon

Phone:  
FI 7-5481



**PONTIAC...**

STAR CHIEF...

SUPER CHIEF...

CHIEFTAN...

76 W. Main Street  
Telephone 2031  
Coquille, Oregon

CHURCH PONTIAC



INSURE  
WISELY

KRONENBERG  
and  
WALDROP  
Insurance

"When you lose we pay"

Fillmore 7-2191

The Barnacle



Breakfast  
Sandwiches  
Soft Ice Cream  
Sea Food

Located on Highway 101  
North  
Port Orford

Phone: ED 2-3271  
Frank Morris, Jr.





♂

♂

Cliff Fredrickson      Don Irvin

O  
PACIFIC  
T  
I  
C  
A  
LABORATORIES

Dispensing Opticians

CO 7-2510      169 N. 2nd St.

P.O. Box 328      Coos Bay, Ore.

♂

♂



Visit your

Port Orford

RICHFIELD STATION

soon!

SHORELINE MOTEL  
Port Orford, Oregon

Clean, Comfortable, Reasonable

Nadine and 'Red' McWilliams  
Phone ED 2-2902  
Port Orford, Oregon



complete food shopping facilities

NORM'S FOOD CENTER

Port Orford, Oregon

See.....

PIONEER HARDWARE CO.

for your every need

Coos Bay, Oregon

THE WORLD



TODAY'S NEWS  
TODAY!

Coos Bay, Oregon

# THE ORFORD'S



Restaurant  
and cocktails

Steaks...

Seafoods...

Breakfast...

Cocktails

Port Orford, Ore.

# OREGON-PACIFIC COMPANY

Industrial and Marine Supplies

Located on the City Dock,  
North Bend

Phone SK9-2401

J. W. Anderson

# LOGGER'S SUPPLY COMPANY

Industrial supplies

Phone CO 7-6322

or

CO 7-2831

Coos Bay, Oregon

# LITTRELL SUPPLY COMPANY

Automotive parts  
and shop equipment

Coos Bay

Phone CO 7-2145

304 South 2nd Street

LANGLOIS MARKET

Phone 818

Langlois

Oregon

John and Eileen Fetterman

SHINDLER'S REXALL DRUGS

S and H green stamps

Bandon

Oregon

GEER SERVICE STATION

Phone 301

Gas, Deisel, Tire Repairs

Langlois

Oregon



MIRRA SOUL MOTORS  
Rambler Sales

Parts and Service  
for  
Nash and Hudson  
CO 7-4151

734 So. Broadway

Coos Bay

CAPPS MOTOR CO.

Sales



Service

PHONE FI 7-2711

BANDON

OREGON

GASEY'S APPLIANCE

Sales and Service

Port Orford, Oregon

Box 636

Phone ED 2-3051

STEINERS



JEWELRY

BOX 662



Gold Beach



BANDON FLORIST

Phone FI 7-5511

"SAY IT WITH FLOWERS"

Bandon, Oregon



High Quality Gas  
23 brands of oil

at

BILL'S GOLDEN EAGLE

Phone ED 2-2545

*Cadillac*



MURPHY'S INC.

Fiat (of Italy) Dealer

333 S. 4th

Coos Bay

Sales - Service - Parts

CO 7-2153

CO 7-3906



TOWN TOGGERY

Best Wishes to  
the Class of '59

Doris and Georgia

Port Orford, Oregon

LLOYD'S

Choice Steaks

Sea Foods

You're at Home  
at Lloyd's

"A pleasure to treat...  
A treat to pleasure."



For Reservations

Phone FI 7-9951 - Bandon, Oregon

*Lincoln*

EDSEL

*Mercury*

Sales - Parts - Service

McCLURE MOTORS

594 So. Broadway

Phone CO 7-3851



Your best buy  
in school supplies  
at

LYLE'S CONFECTIONERY  
in  
Port Orford

Soda Fountain

MR. TONNEY'S  
Barber Shop

Next to First National Bank  
in Port Orford

Best wish to the Class of 1959



PHILPOTTS

Flying A Service Station

Port Orford

Oregon

# NECCHI-ELNA SEWING CENTER

280 N. Broadway  
Coos Bay, Oregon  
CO 7-4016

Across from the Tioga Hotel

The place to go for a truly  
automatic sewing machine  
backed by good service and  
teaching.

*a brighter future*



WITH PLANNED  
BANK SAVINGS . . .

- EDUCATION
- AUTOMOBILE
- HOME
- BUSINESS

First  
National  
Bank  
of Oregon

Port Orford Branch



SAVE

FIRST!



## P & P BUILDER SUPPLY

"All your building supplies"

Home Phone ED 2-3775

Business Phone ED 2-3301



Ask for

M O R N I N G F R E S H

The measure of quality

Bread and other bakery products  
at your local stores.

Morning Fresh Bakery, North Bend

BEST OF LUCK, PIRATES

Pacific Super Mart

Highway 101, Port Orford



Always friendly service  
at your

TEXACO STATION  
in  
Port Orford

Wayne Hodge, Dealer

You're in good hands with

ALLSTATE INSURANCE

Auto, fire, general liability

FLOYD CHASE, Agent

Write: Gen. Del. Four Mile

Ph. Collect: FI 7-3616

*Sis, I wish you loads of luck  
in the future. You  
just guess, but  
your a sweetie but  
red. Remember all the  
fun we have had.  
Your loving  
Sis*

PITCHES

Tavern & Cafe

Port Orford, Oregon

Read...

PORT ORFORD TIMES

All the school  
news  
weekly.



THE CURRY CRAFTSMEN

Gifts - Agates - Bookends  
Hand fashioned jewelry

Douglas and Port Orford  
Millia Johnson Oregon



J & L BOOTERY

Port Orford's  
Family Shoe Store



For  
Major auto repairs  
see

BATTLE ROCK GARAGE  
Port Orford, Oregon

<p>PANTER FEED STORE Farm &amp; Garden Supplies Bandon, Oregon</p>	 <p>HUGH'S MEATS Mr. &amp; Mrs. Hugh McNeil, Props. Bandon, Oregon Ph. FI 7-3542</p>
<p>STEWART SPORTS SHOP 130 North Broadway Coos Bay, Oregon G. E. Stewart CO 7-6318</p>	<p>THE NEWS PRESS Printing - Engraving Coos Bay, Oregon</p>
<p>THE BABY SHOP Complete line of infant clothing to 6 years. 115 W. Anderson, Coos Bay</p>	<p>BAY REFRIGERATION Sales and Service CO 7-9135 748 No. Broadway, Coos Bay S.R. Morris</p>
<p>BANDON APPLIANCE AND TELEVISION  Bandon, Oregon</p>	<p>Gasoline Fuel Oils TIDEWATER OIL COMPANY Bandon Lubricants FI 7-3151</p>
<p>BIEGERS Furniture &amp; Appliances Coquille Ph 4201</p>	<p>Leonard W. and Susie Cox 720 S. Broadway Coos Bay BAY REALTY COMPANY</p>
<p>OPHIR STORE Lorene Wade CH 6-2375 Ophir, Ore.</p>	<p><sup>3771</sup> Beach Loop Road, Bandon Oregon TABLE ROCK MOTEL - on the beach - Ph FI 7-5126 Philpotts</p>
<p>RICKMAN BUILDING MATERIALS Phone ED 2-3385 Port Orford Oregon</p>	<p>TYPO-PRINT Phone CH 7-4722 Gold Beach, Oregon</p>
 <p>Repair <b>DIAMONDS</b> LOGSDON JEWELRY Port Orford</p>	 <p>GLEN &amp; LEE'S Barber Shop Coquille, Oregon</p>



**CAN'T MISS!**

with

**WILSON'S  
DISTRIBUTING  
SERVICE**

Gold Beach  
Oregon



Shop at

**LEO'S ■ MARKET**

- One-stop shopping
- Lockers - Custom Cutting
- Groceries - Dry Goods
- Work Clothing - Kitchenware

Phone ED 2-3172

Parking Lot  
2 Entrances

Port Orford,  
Oregon



**FOR COLLEGE —**

**A PORTABLE**

Appliances  
Television

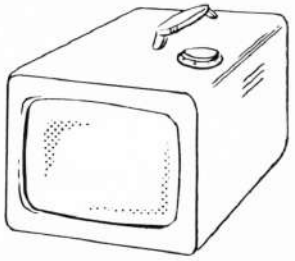

**THORNTON'S**

"Two stores to serve you"  
Bandon and Coos Bay

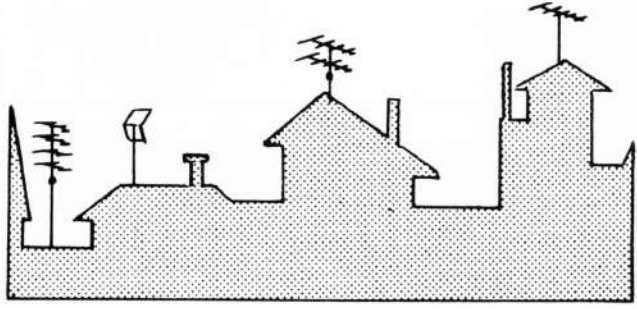



*"Eating out is fun"*



DINE AND DANCE

at

**WHALEN'S**

Phone 491  
Langlois Oregon

**NOBLE**



**ELECTRIC**

Contracting  
Wiring  
Appliances

"DEPENDABLE"

Langlois, Oregon

" THE BEST IN RAW MILK "

**SWEET'S**

**DAIRY**

Port Orford

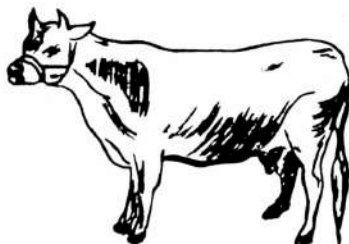

**YOU CAN  
COUNT  
ON US**



COQUILLE - Phone 3401  
GOLD BEACH - CH 7-4341



**QUALITY**



**SERVICE**



**DEPENDABILITY**



**ENLUND**

**Equipment Co.**

Stop at the Land of Long Ago  
PREHISTORIC GARDENS  
Mr. and Mrs. Ernie Nelson  
Port Orford, Oregon



Hardware  
and  
Dry Goods

CHEEVER HARDWARE  
Langlois, Oregon Ph. 161



SHORE'S

GENERAL TIRE SERVICE

For SAFE human mileage

Coquille  
Phone 8881

Gold Beach  
CH 7-2244

STOKES INSURANCE AGENCY

Harold and Alice Stokes

140 N. Ellensburg Avenue  
Gold Beach, Oregon

Phone CH 7-4511

Top Service  
for your car



ESKER'S SERVICE GARAGE

Nesika Beach - Gold Beach  
Oregon

ROBERTSON'S

Ready Mix Concrete  
Sand and Gravel  
Concrete Products  
Mason Supplies

Bandon Oregon

ANDY'S

Body and Paint Shop  
Experienced  
Auto Body Rebuild  
and Painting  
Auto glass installing  
Radiator repair

CH 7-3577

Nesika Beach

Gold Beach

SPENCER REALTY

W. D. Spencer

Port Orford, Oregon

KAPING GREEN HOUSE, Florist



Bandon, Oregon

Phone FI 7-2422

SIXES STORE

General Merchandise

Phone E 2-2201 Sixes, Oregon

A. B. DALY AND COMPANY

Industrial Supplies

Coos Bay

Phone CO 7-3143

824 North Front Street

BAY HEAT

By the Bank

"GAS DOES IT BETTER"

Manager Kenneth Hickam

Phone FI 7-521

Bandon, Oregon

Box 995

PORT ORFORD REAL ESTATE  
and  
INSURANCE AGENCY

Charles E. Saxton  
Certified Fee Appraiser

Phone ED 2-3163 or ED 2-3911  
The Villa Motel, P. O. Box 558, Port Orford

COOS-CURRY LIVESTOCK AUCTION

Managers, Roger Culver  
and V. H. Schricker

"Sales every Wednesday"

Bandon, Oregon

DAVISON'S FILING SHOP

Homelite Chain Saws  
"Sales and Service"

Coquille

Oregon

BANDON SEAFOODS &  
COLD STORAGE CO.

Wholesale and retail seafoods  
Individual lockerbox service  
Meat Dealers

George Dow

Bandon, Oregon



3 1/2 loafers!



TEACHER???



Figure this one out for yourself!

BUY Crest toothpaste, TODAY!!



PEP?????



I'm not that bad!



It was love at first sight!



Split personality



Shoplifter



Oh, no! Not another black eye!!



Who says she's shy!!



Flat top or square



I'm holding my breath too!!

Trying to hatch it?



Hip!



Hip!!!



HURRAH!!!!

We just couldn't wait

Now all we need is a harem!!!



My, hasn't he grown!



Va Va Va Voom



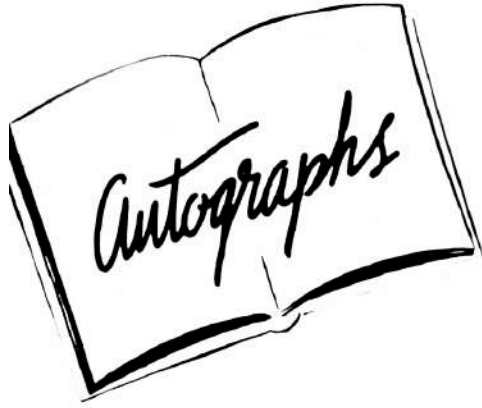

4336 SAN FERNANDO ROAD  
GLENDALE 4, CALIFORNIA

