

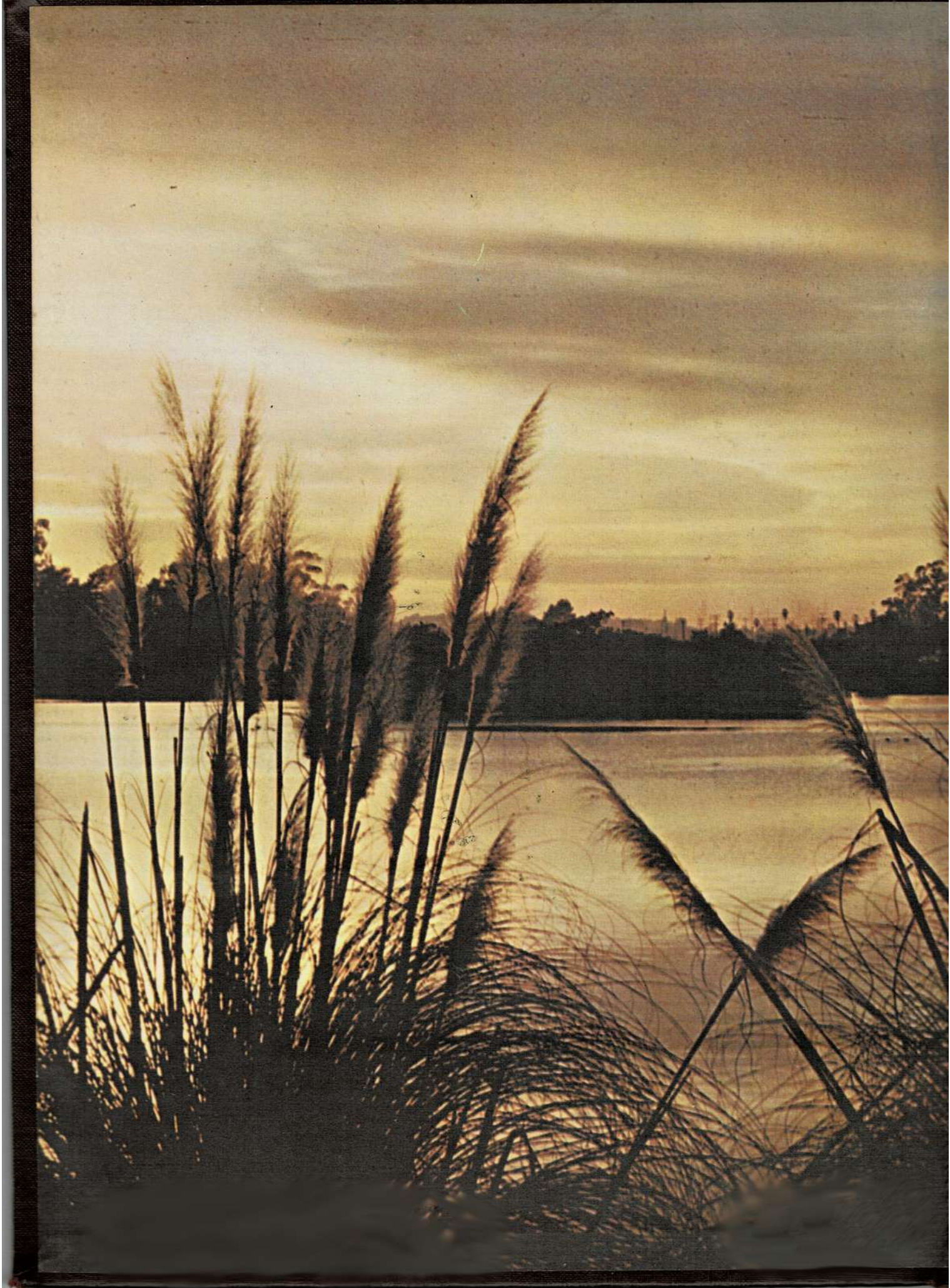

SCOPE

**1
9
6
6**

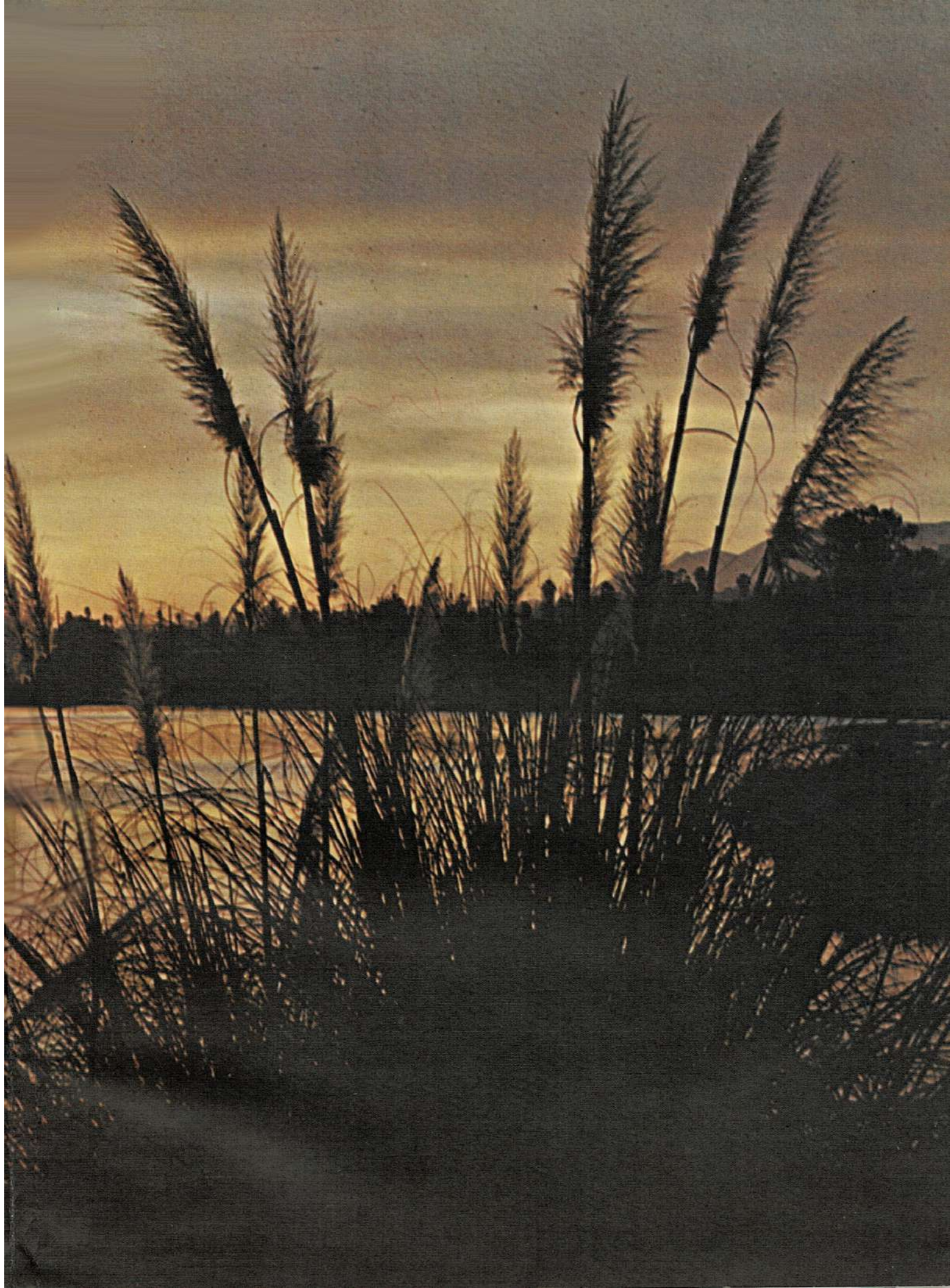



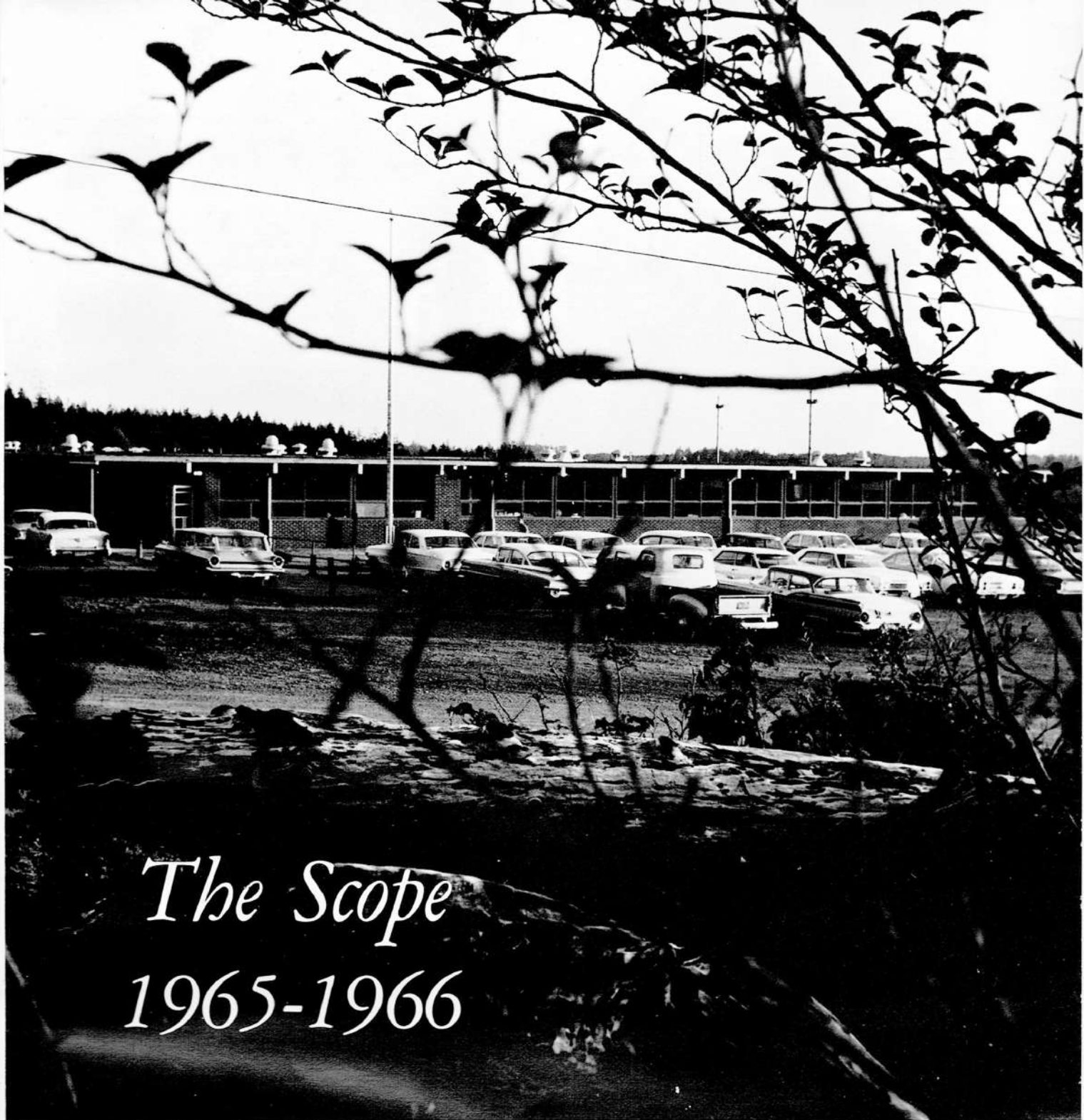

The Scope 1965-1966

published by

Pacific High School

Port Orford-Langlois, Oregon

Editor Guy Lawrence
Business Manager Brita Spence
Adviser Jeannine James

Contents	
Classes18
Activities40
Sports58
Organizations86



SOUND OF MUSIC: The band concentrated on "Climb Every Mountain" from THE SOUND OF MUSIC.



DIFFICULTIES: Mr. Oberg could not seem to make his donkey get up and go.

SPECTATORS: Jerry Forty and his friend watched the Myrtle Point Baseball game.

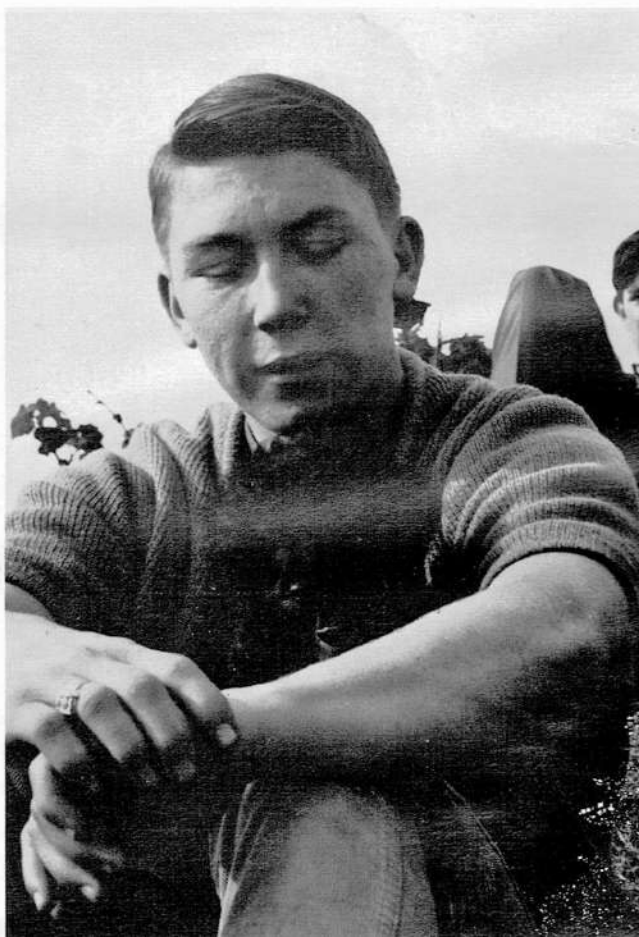



HORSING AROUND: Mary Knapp used Mr. Oakshott to demonstrate how to saddle a horse in a demonstration speech.

CHILD CARE: Marilyn King demonstrated how to bathe a baby in Home Ec. Class.



SENIOR SPIRIT: Ginger Kosta, Greg Mayea, Linda Rhodes, and Marvin House yelled loud for the Seniors for the competition bell.



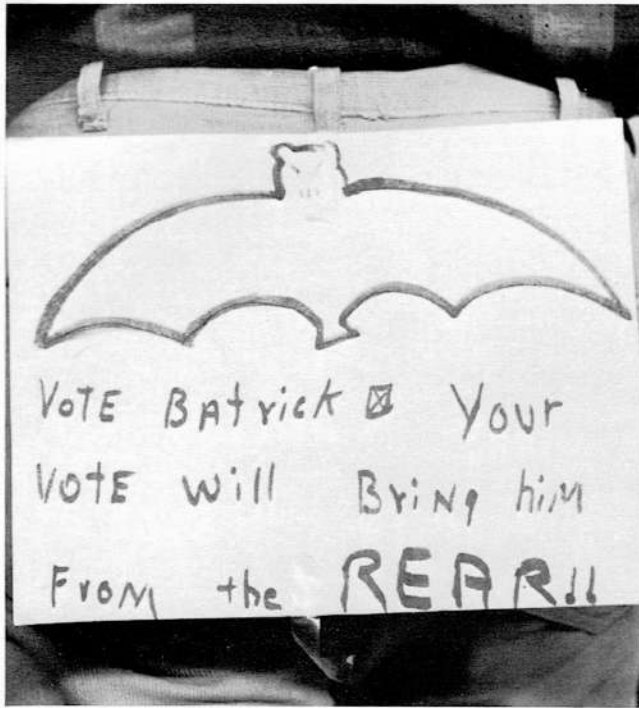

CAMPAIGN: Smokey Storm modeled a campaign poster for John Patrick.

OH-OH!: Edie Clarke looked as if she goofed up Stan DeLapp's make-up for ANTIGONE.



BATHING: Brenda Wright took a whirlpool bath in the boys shower room. She looked like she was afraid a boy would come.



NAP TIME: Miss Motz took time out for a nap one afternoon in the Counselor's office.





WELCOME: Don Smith gave the welcoming speech at the FFA Banquet. He also received the Star Farmer award for the Pacific chapter for the second year.

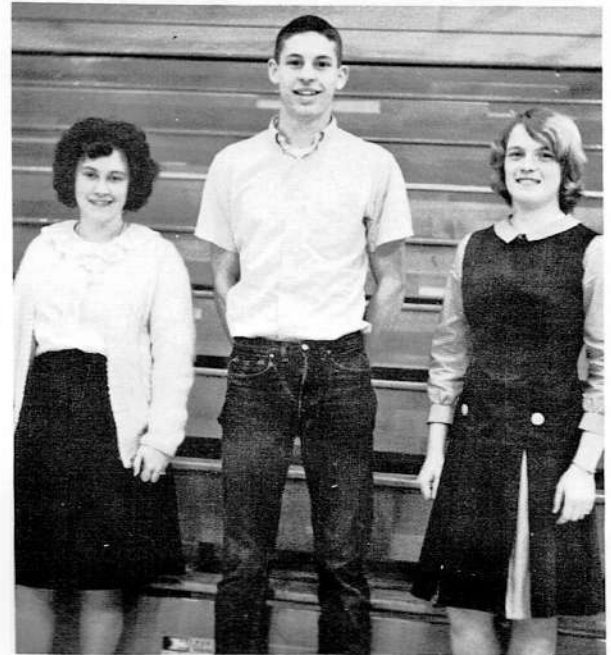

SLEEPING: Ron Worthington relaxed on Miss Motz's car during the girls' track meet held at Pacific in the spring.

WINNERS: Judy Combest, Steve Phillips, and Kathy Severns won the American Legion Auxiliary Essay Contest, with papers entitled "What Price Freedom."

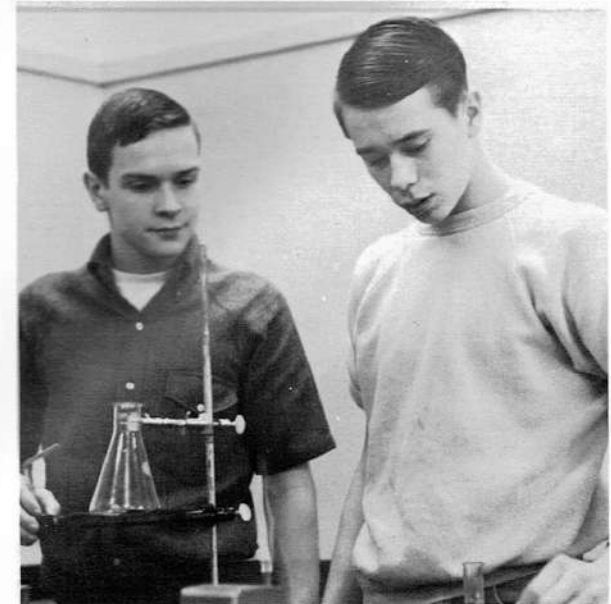

CHEMISTRY: Mike McWilliams and Roger Hill worked on a chemistry experiment with chlorine.



GOOFING OFF: David Miller did not seem to be concentrating very hard on his history.

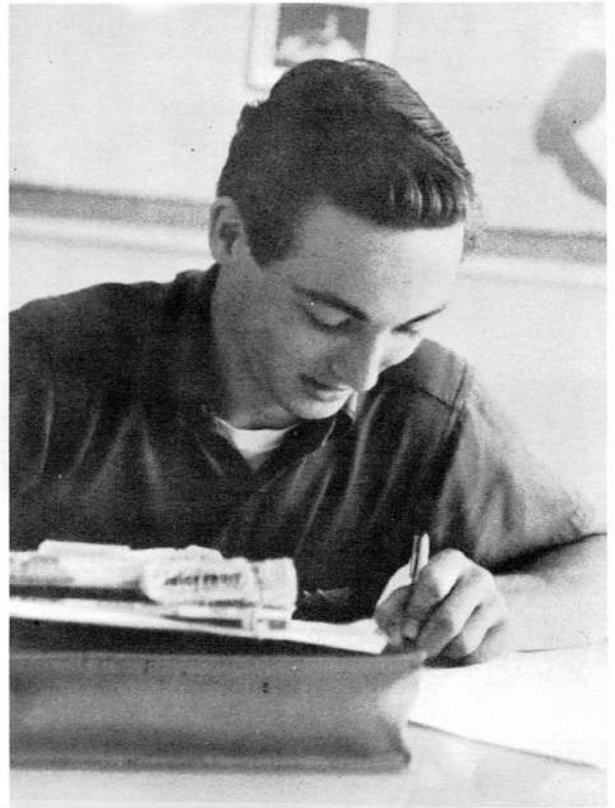

WORKING HARD: Jerry Teal worked hard on his math assignment.



RECEIVING HELP: Jennie Jensen had Mr. Power help her with her English

OCCUPIED: Carolin Bays was deeply engrossed in her reading.



CARPENTERS: Mr. Power and Steve Hofsess worked on Steve's cribbage board.



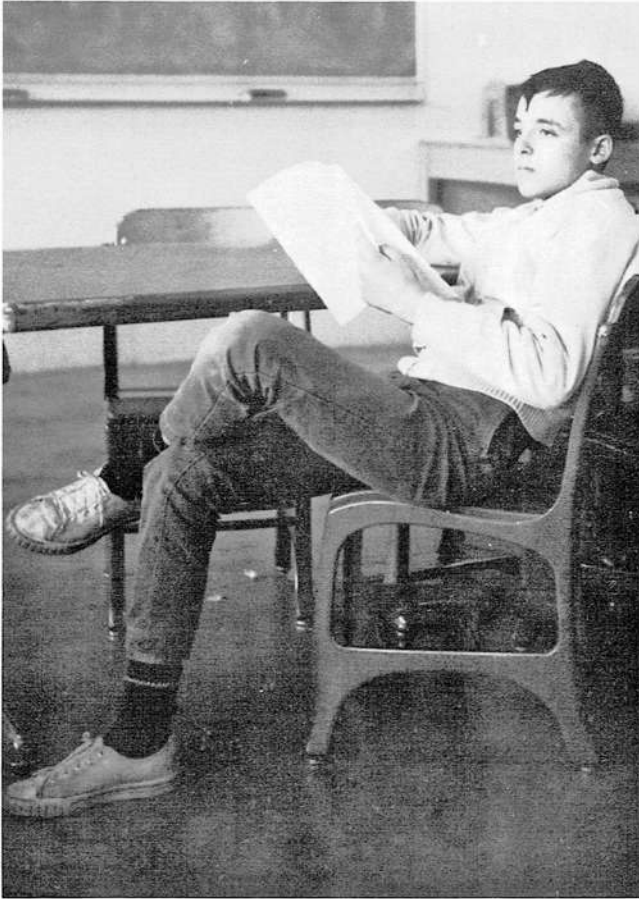

BORED: John Shemegda looked like he was bored with his English.



SANDING: Alice Nodine sanded the edges of her woodshop project.

WORKING TOGETHER: David Miller did not seem to pay much attention to Mr. Power.



VARNISHING: Jennie Jensen applied a coat of wood finish to her letterholder.



Superintendent—Mr. Al Johnson

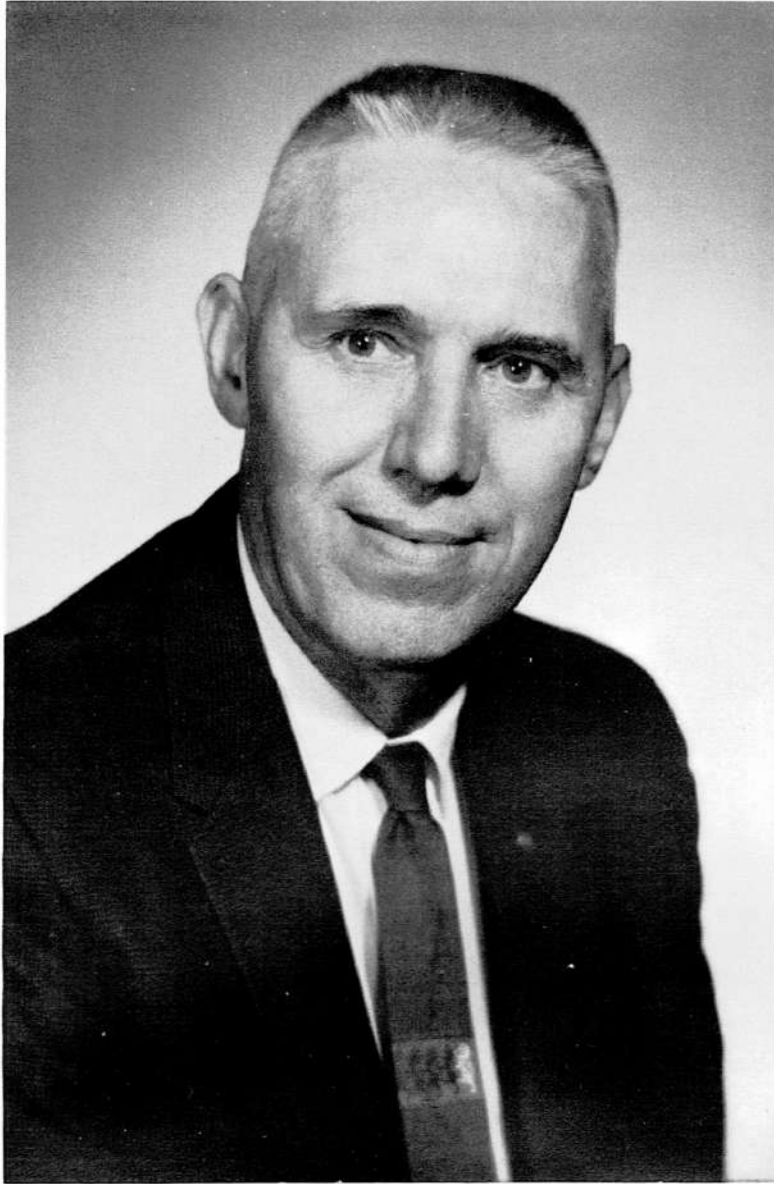

MR. AL JOHNSON, who has been Superintendent of the District for four years, received his Elementary Degree at Southern Oregon College and his Masters at the University of Oregon. He is a member of the local Rotary Club and Elks Club. Mr. Johnson is a man who enjoys being out-of-doors. His hobbies are hunting and fishing.

Mr. and Mrs. Johnson have four children: Carl, seventh grade; Arne, ninth grade; Christine, a freshman at Oregon State University; and Eric, who is presently teaching at Newberg.

Mr. Johnson stated that the purpose of his job is to operate well-run and efficient schools for the district.

ATTENTIVE AUDIENCE: Mr. and Mrs. Johnson applauded a fine speaker at the FFA Banquet.



School District 2C-J



Mrs. Helen Slocum
District Clerk

OREGON STATE LAW requires that all school districts have a board to control the schools in the district and to erect buildings and otherwise maintain the schools. The board, elected by the people of the district, consists of six members, who serve five year terms, plus the District Superintendent and District Clerk. Members must be residents of the district. If a vacancy occurs on the board, it is filled by majority vote of the members until the next election. According to Mr. Louis Knapp, chairman, the board is responsible for employing teachers, furnishing buses for transportation of the students to and from school, and making rules and regulations not covered by law for successful operation of the schools in the district.

Mr. Knapp stated that the chairman's duties are to preside at meetings and to sign official papers and contracts on resolutions by the board.

School Board

THE 1965-66 SCHOOL BOARD, from left: Mrs. Helen Stole, Mr. John Donaldson, Superintendent Alfred Johnson, Chairman Louis Knapp, District Clerk Helen Slocum, Mr. Dick Bjerg, Mrs. Mabel Kight, and Mr. Virgil Libby.



Principal—Mr. John Wahl



MR. JOHN WAHL, who had lived in Langlois for the past ten years and had been principal of Pacific High School for the past four years, received his Master's Degree at the University of Washington. He was a Lieutenant-Colonel in the Air Force Reserve and belonged to the Quarterback Club. Reading and ranching were Mr. Wahl's hobbies.

Mr. and Mrs. Wahl had nine children: Tony, who was the oldest was in college; Mary and Mike who were in high school; Billy, Pete, Sue, and Terry, who were in grade school; and Dick and Gay, who were still at home with mother.

When asked what he would most like to see in education, he said he would like to see more money on the federal level go to the schools.

INTRODUCTIONS: Mr. Wahl introduced members of the faculty and the school board at the FFA Banquet. Mrs. Wahl accompanied him to the event.





Mrs. Ivy Kerpa
School Secretary



SIXTH PERIOD: Marilyn Hofsess compiled the attendance, while Marsha Deets got the mail ready to go out.

OFFICE GIRLS: The girls who worked in the office were: Ginger Kosta, Marsha Deets, Marilyn Hofsess, Kara MacDonald, Carol Morgan, Edie Clarke, Judy Harris, Joan Armstrong, Mrs. Kerpa, Judy Combest, Janet Shaw.





James Baird
Fred Clark
William Johnson

Karen Baird
Robert Gwynne
George Kaye

William Beckman
Richard Harper
Keith Law

John Botz
Jeannine James
Florence McNeese

D. JAMES BAIRD: B.S., Black Hills State College, 1963. Typing I and II, Transcription, Journalism, Driver's Education. PIRATE'S ECHO Adviser, Student Store adviser, photographer. At Pacific since 1963.
WILLIAM E. BECKMAN: B.S., Portland State College, 1958; M. Ed., University of Oregon, 1965. English I and II. Freshman Class Adviser, Freshman Basketball Coach, Baseball Coach. At Pacific since 1961.
JOHN A. BOTZ: B.S., Eastern Oregon College, 1959. Biology I and II, General Science. Football Coach, Wrestling Coach, Letterman's Club Adviser, Sophomore Class Adviser. At Pacific since 1960.
FRED E. CLARK: B.A., Eastern Washington State College, 1965. Woodworking, Drawing, General Math. At Pacific since 1965.
KAREN R. DULL: B.A., Central Washington State College, 1965. Home Economics. Future Homemakers of America Adviser, Senior Class Adviser. At Pacific since 1965.

ROBERT E. GWYNNE: B.S., Portland State College, 1964. Librarian, Speech, English II and III. National Honor Society Adviser. At Pacific since 1964.
RICHARD L. HARPER: B. Mus., University of Oregon, 1959. Band, Marching Band, Pep Band. At Pacific since 1965.
D. JEANNINE JAMES: B.A., Southern Oregon College, 1965. Spanish, American Problems. SCOPE Adviser, Photographer. At Pacific since 1965.
WILLIAM K. JOHNSON: B.A., Linfield College, 1959; M.S., Oregon State University, 1965. Chemistry, Geometry, Algebra II, Advanced Math. At Pacific since 1963.
GEORGE V. KAYE: B.S., University of Toronto, Canada, 1950. Algebra I, Conservation. J.V. Football Coach, J.V. Basketball Coach. At Pacific since 1965.



Wayne Merrell
Mona Motz
Ward Oakshott



Sam Oberg
Jack Power
Tom Radcliffe

NEW PRESIDENT: Mr. Tom Radcliffe was elected president of the Port Orford-Langlois Teachers Association for the next year.

KEITH S. LAW: B.S., University of Montana, 1964. Physical Education, World Cultures. Basketball Coach, Assistant Football Coach, Track Coach, Intramurals, Junior Class Adviser. At Pacific since 1965.

FLORENCE I. MCNEESE: B.S., North Texas State University, 1939. Bookkeeping, Shorthand, Business Law, Senior Math, General Business. Junior Class Adviser. At Pacific since 1962.

WAYNE M. MERRELL: A.A., St. Petersburg Junior College, 1954; B.A., University of Tampa, 1960. Vocal Music, Choir. At Pacific since 1965.

MONA J. MOTZ: B.S., Colorado State University, 1963. Physical Education, Counselor. Frosh Rally Adviser, J.V. Rally Adviser, Varsity Rally Adviser, Pep Club Adviser, Intramurals, Girls' Basketball Coach, Girls' Track and Field Coach, Junior Class Adviser, Girls' Athletic Association adviser. At Pacific since 1963.

WARD B. OAKSHOTT: B.A., University of Washington, 1963. English III and IV. Drama Club Adviser, Senior Class Adviser. At Pacific since 1965.

SAM D. OBERG: B.S., Oregon State University, 1958. Vocational Agriculture, Shop Skills, General Math. Future Farmers of America Adviser. At Pacific since 1965.

JACK L. POWER: B.S., Washington State University, 1962. Special Education. At Pacific since 1965.

THOMAS W. RADCLIFFE: B.S., North Dakota State University, 1956; M.A., New York State University, 1963. United States History, World Cultures. Senior Class Adviser. At Pacific since 1963.

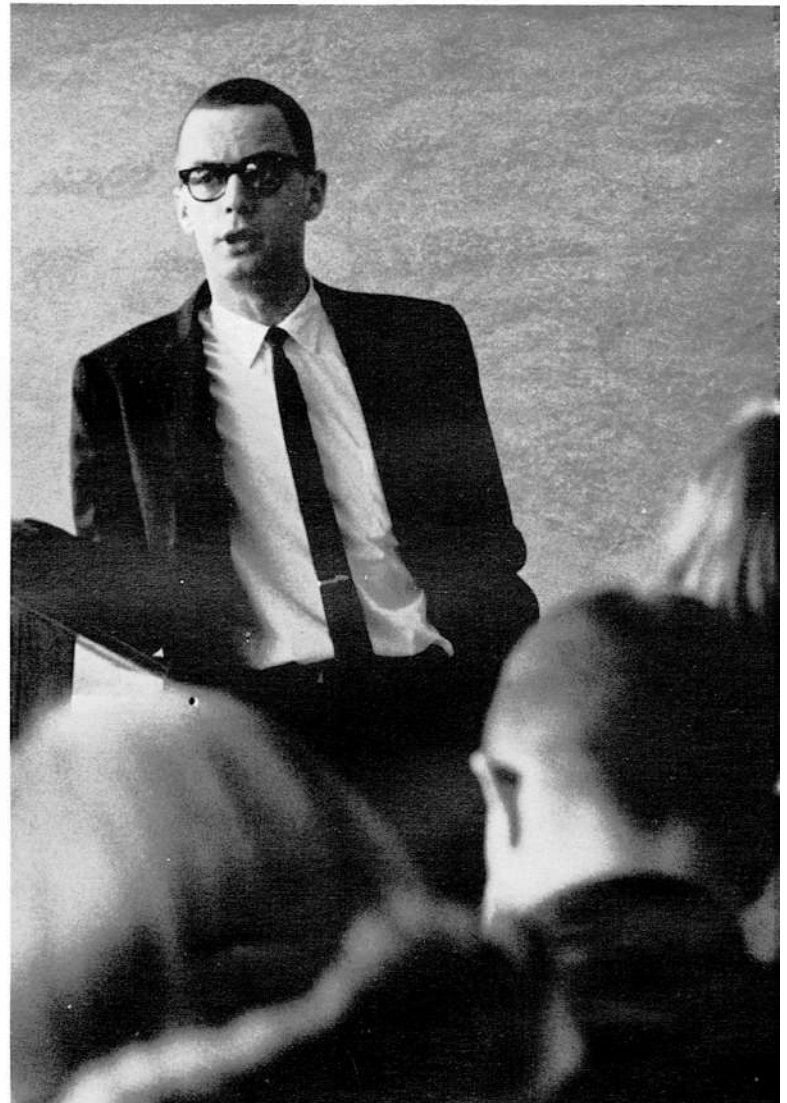

We Honor—Mrs. Florence McNeese

MRS. FLORENCE McNEESE, after 17 years of teaching, retired from Pacific High School this year. She had taught at Pacific for four years, and had previously taught at Lavon, Roanoke, Arlington, Port Arthur, Silverton, and Quitague, Texas and Spirit Lake, Idaho. She also operated a private kindergarten in the state of Washington.

Mrs. McNeese graduated in 1939 from North Texas State University in Denton, Texas, with a major in Business Administration and English and a minor in Government. She had done graduate work at University of Colorado, University of Southern California, University of Idaho, University of Oregon and Portland State College.

In an interview with Mrs. McNeese, she stated that included in her future plans were substituting at Pacific, catching up on her reading, raising a garden, and trying her hand at writing.

Mrs. McNeese's only son, his wife, and two children live in Chicago. He has just accepted a residency in dermatology at Cook County Hospital in Chicago.

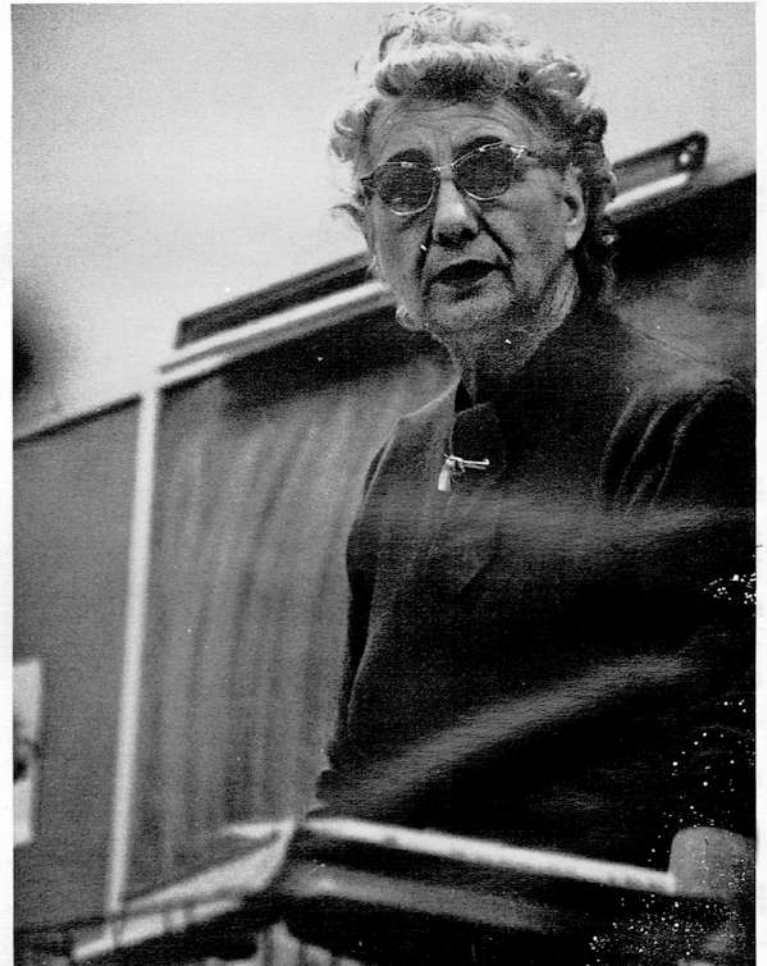
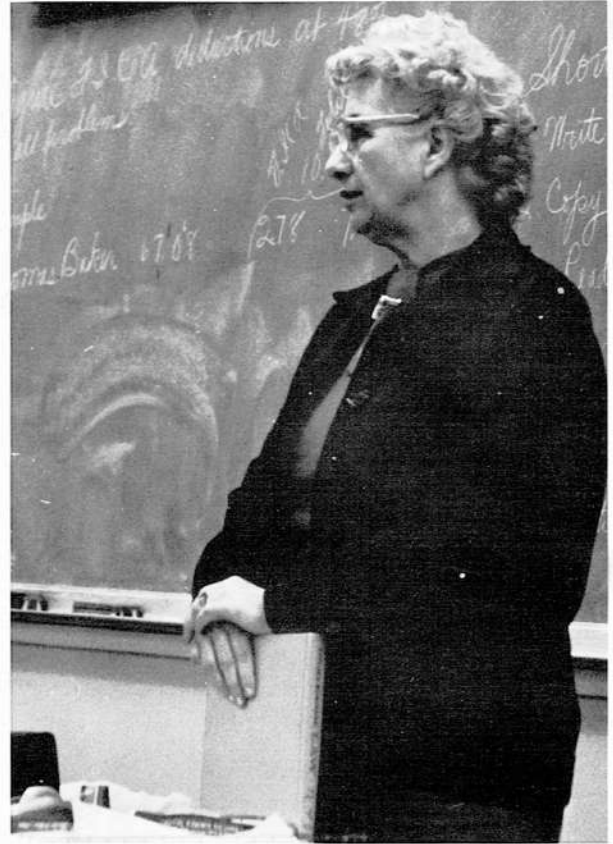



LUNCH LINE WORKERS were: KNEELING: Lois Hurst, Bonnie Peel, Nancy Hair, Mary Montgomery, Alice Nodine. STANDING: Norma Jacobson, Lynn Neilsen, Fay Haney, Dale Hurst, Joe Jacobson, Mrs. Inez Dunn, Jerry Carpenter.

Staff

BUS DRIVERS: Knud Jensen, Tiny Lawrence and Harley Hildebrand.

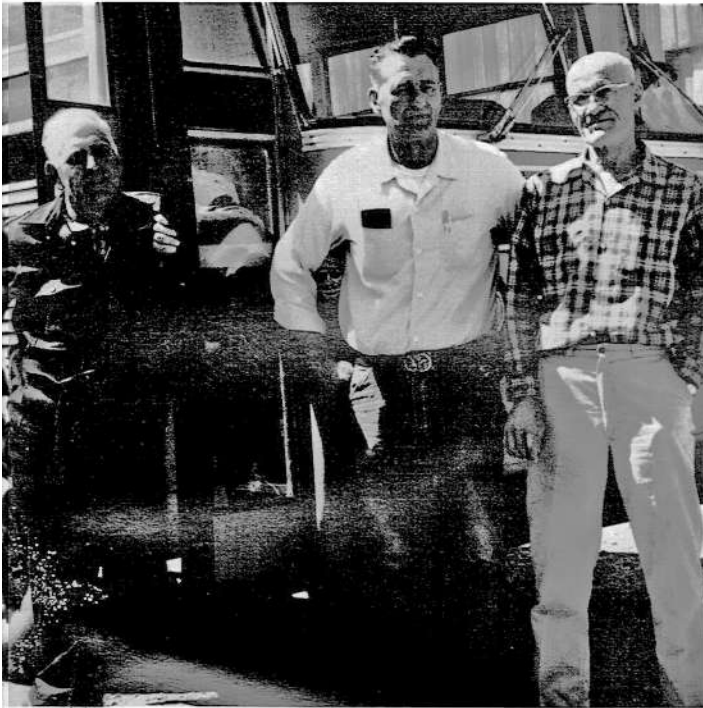

NIGHT CUSTODIAN: Swede Dunn

DAY CUSTODIANS: Tiny Lawrence, Earl Bess.



Student Council



THE 1965-66 STUDENT COUNCIL, headed by President Walt Stauffer, was a big asset to Pacific High School this year. Among other things, the Council sent representatives to the Sunset Conference Sportsmanship Award meeting and bought stereo records to add to the school record library.

When Secretary Lorraine Woods moved to Gold Beach, her office was filled by Mike McWilliams, Vice President. Other officers for the year were: Kathy Severns, Treasurer; Brita Spence, Assistant Treasurer; Gloria Knutson, Business Manager; and Nancy Shaw, Historian.

Rounding out the year, the Student Council sponsored a workday which made a big improvement in the school.

Walt Stauffer
President

Mike McWilliams
Vice President

Lorraine Woods
Secretary

Kathy Severns
Treasurer





STUDENT COUNCIL: KNEELING: Fred Guerin, Gary Burton, Walt Stauffer, Mike McWilliams, Eric Lorentzen, Rod Forty. STANDING: Carla Hubbell, Gloria Knutson, Kathy Sevens, Connie Higgins, Edie Clark, Margo Samudio, Nancy Shaw, Brita Spence.

Brita Spence
Assistant Treasurer

Gloria Knutson
Business Manager

Nancy Shaw
Historian

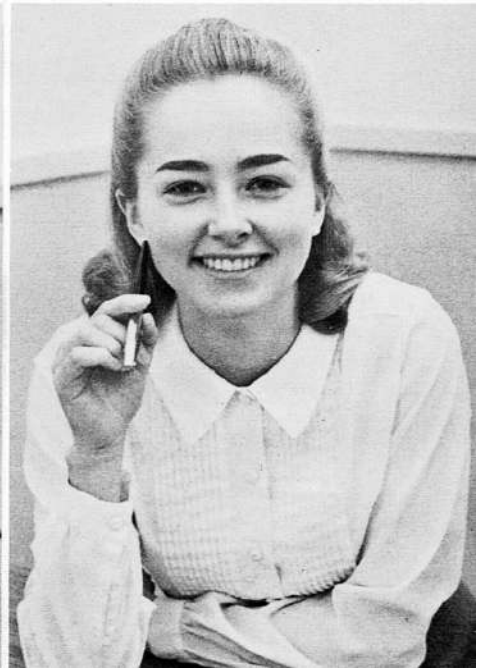

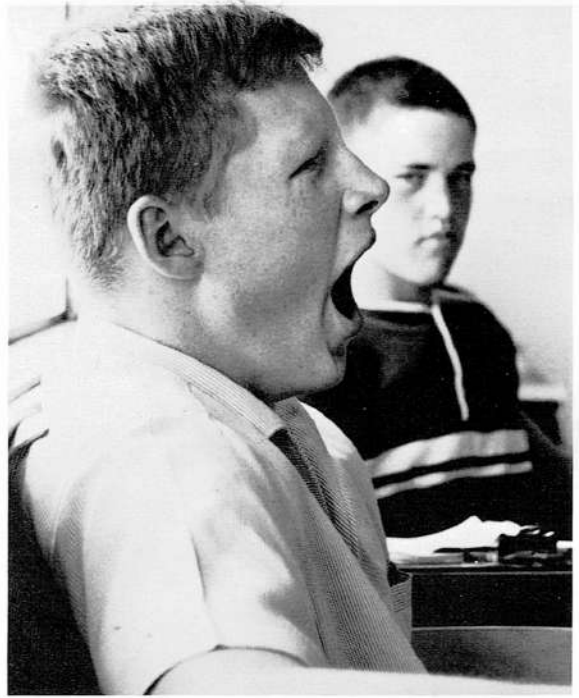

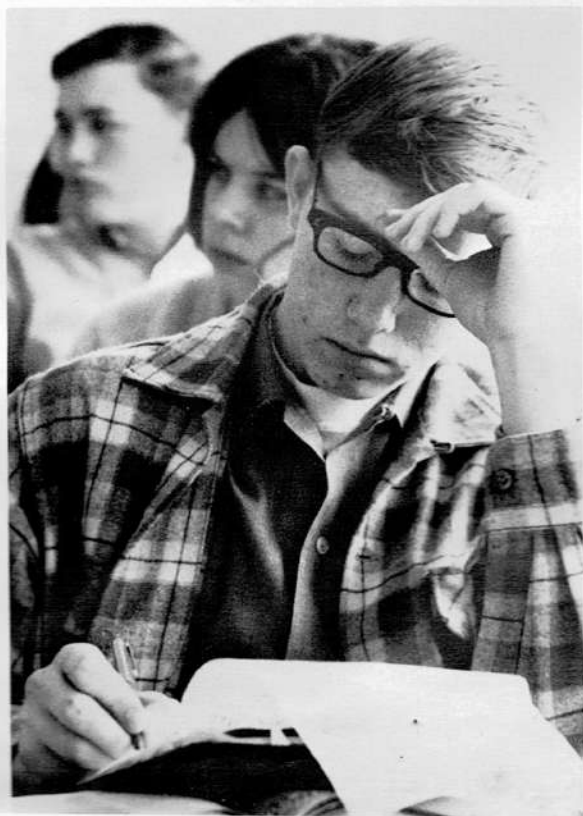
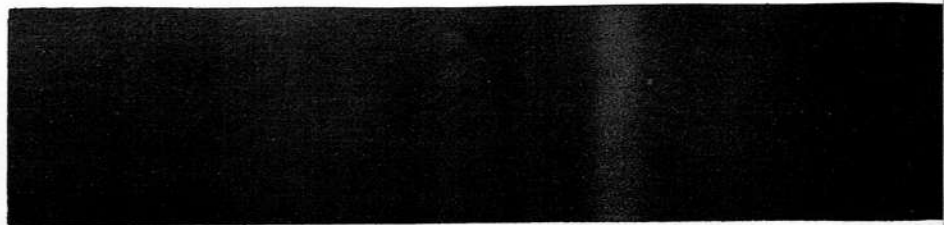

Classes



Greg Mayea
President

Carla Hubbell
Vice President

Kara MacDonald
Secretary

Gloria Knutson
Treasurer

Jim Colson
Sgt. at Arms

Edie Clarke
Representative

DESPITE ITS HANDICAPPING size, the Class of 1966 has managed to carry through its four years with many victories and one outstanding first. Pacific's graduating class, consisting of 46 students, had for the last four years retained the crown of the Sweethearts Ball in all of its regal splendor. For the

past four years the Class of '66 had nominated and elected their candidate for one of the most coveted titles, Sweetheart's Ball Queen.

Valedictorian and Salutatorian were Kathy Severns and Steve Phillips. Their respective grade points are 3.66 and 3.65.



Joan Armstrong
Edith Clarke
Marsha Deets

Wayne Barton
Jim Colson
Nick Dixon

Bette Belden
Judy Combest
Lorna Funk

Jim Billings
Kathy Cook
Connie Guerin

JOAN LEE ARMSTRONG: National Honor Society 3-4.

PHILLIP WAYNE BARTON: Entered from Del Norte High School, Crescent City, California 3; Lettermen 3-4; FFA 3-4; Wrestling 3-4.

BETTE JUNE BELDEN: Class Secretary 1-2; Class Treasurer 3; Echo Staff 3; Pep Club 1-2-3-4, Pep Leader 3; GAA 3-4, Secretary 4; Girl of the Month 4; FHA 3-4; Drama Club 3-4; Freshman Rally 1, Captain 1; JV Rally 2; Varsity Rally 4; Chorus 3; School Plays 3-4.

JAMES ROBERT BILLINGS: Lettermen 3-4; Head Hunters 3-4; Varsity Football 3-4; Freshman Basketball Manager 1; Varsity Baseball Manager 1.

EDITH ELLEN CLARKE: Student Body Secretary 3; Student Council 3-4; Class Representative 4; Pep Club 1-2; GAA 1-2-3-4 Point Recorder; Girl of the Month 4; Drama Club 4; French Club 2; Homecoming Princess 4; Prom Chairman 3.

JAMES HARRY COLSON: Class Sgt. at Arms 4; FBLA 2-3, District Director 2; Drama Club 1-2-3-4; Wrestling 1; School Plays 1-2-3-4.

JUDY KATHLEEN COMBEST: FBLA 2-3; Drama Club 1-4; French Club 2; School Play 4; Betty Crocker Homemaker 4.

KATHRYN GENE COOK: Information not available.

MARSHA ALENE DEETS: Pep Club 1-2-3-4, Pep Leader 4; GAA 1-2; FHA 1; Girls Volleyball Team 1-2; School Play 1.

JAMES NICHOLS DIXSON: Entered from Bandon High School 2; Drama Club 4; Varsity Football 4; JV Football 1; Varsity Baseball 3-4; JV Baseball 2; School Plays 4.

LORNA LOUISE FUNK: Pep Club 2; Chorus 1; National Honor Society 3-4, Secretary 4.

CONNIE SUE GUERIN: Pep Club 3; GAA 1-2-3-4; FHA 1-2; Chorus 4; Girls Volleyball Team 3-4; School Plays 1-3.

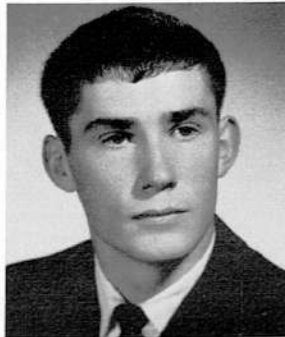
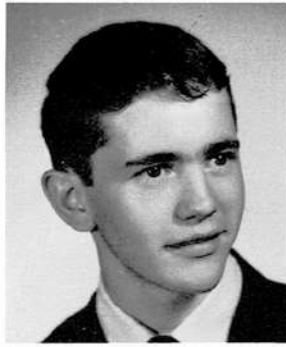

Bill Hatmaker
Marilyn Hofsess
Carla Hubbell
Mike Knapp
Gloria Knutson

Donna Herbison
Marvin House
John Kirchgesler
Randy Knoke
Ginger Kosta



Basketball Anyone?: Scott McDonald tried to play basketball with a ball that just would not go through the hoop.

WILLIAM ERNEST HATMAKER: Band 1-2-3-4; Varsity Basketball 4; JV Basketball 2; Freshman Basketball 1.

DONNA MARIE HERBISON: Echo staff 3; Pep Club 1-2-3; GAA 1-2; FHA 1-2-3-4; Drama Club 1-2; Chorus 1-2; School Play 2.

MARILYN ALICE HOFSESS: Entered from Central High School, Monmouth 3; GAA 1-2-3; FHA 1-2; Historian 2; Drama Club 4; Homecoming Princess 4; School Play 4.

MARVIN LEROY HOUSE: Entered from Grant High School, Portland 2; Lettermen 2-3-4; National Honor Society 3-4; Varsity Football 4; JV Football 2; Wrestling 2-3-4; Varsity Baseball 2-3-4; JV Baseball 2.

CARLA REA HUBBELL: Student Council 3-4; Class Vice President 3-4; Pep Club 1-2-3; GAA 1-2-3-4, President 4; Girl of the Month 3-4; Drama Club 2-3-4; Chorus 2-3-4; Girls Basketball Team 2-3-4; Girls Track 3-4; School Plays 3-4; Junior-Senior Banquet Chairman 3.

JOHN JOSEPH KIRCHGESLER: FFA 1-2-3-4; Track 4.

MICHAEL LLOYD KNAPP: FFA 1-2-3-4; Vice President 3; Lettermen 1-2-3-4; Head Hunters 3-4; Varsity Football 3-4; JV Football 1-2; Track 1-2; Sadie Hawkins Royalty 2.

JOHN RANDALL KNOKE: FBLA 3; Drama Club 4; Chorus 4; School Play 4.

GLORIA ANN KNUTSON: Student Council Business Manager 4; Student Council 2-4; Class Treasurer 4; Class Representative 2; Pep Club 2-3-4, Representative 3; GAA 1; French Club 2; National Honor Society 2-3-4, President 4; Girls Track 3-4; School Plays 3-4.

VIRGINIA LEE KOSTA: GAA 2; Chorus 4; Homecoming Princess 4.

GUY ARTHUR LAWRENCE: Student Council 4; Scope Staff 3-4, Editor 4; Echo Staff 2-3; Lettermen 2-3-4; Drama Club 4; Varsity Football 2; JV Football 1; Wrestling 1; Photographer 3-4; School Plays 4.

MARY ELIZABETH LOWE: Pep Club 1-2; FHA 2-3-4, Treasurer 4; School Play 3.

KARA LYN MACDONALD: Student Council 4; Class Secretary 4; Pep Club 2-3-4, Vice President 3; FHA 2-3-4, President 4; National Honor Society 2-3-4, Vice President 3; Sweetheart's Ball Queen 4; Junior-Senior Banquet Chairman 3; Girl's State 3.

GREGORY VERNON MAYEA: Student Council 4; Class President 4; Lettermen 2-3-4; Head Hunters 4; Varsity Football 4; JV Football 1; Varsity Basketball 3-4; JV Basketball 2; Varsity Baseball 2-3-4; JV Baseball 1.

EDWARD HARVEY MCDANIEL: Wrestling 2; JV Baseball 2.

SCOTT D. MCDONALD: Student Council 4; Echo Staff 3; Lettermen 2-3-4; President 4; Head Hunters 3-4; Varsity Football 2-3-4; JV Football 1; Varsity Basketball 2-3-4; Freshman Basketball 1; Track 1; School Play 4.



Guy Lawrence
Kara MacDonald
Ed McDaniel

Mary Lowe
Greg Mayea
Scott McDonald

SECRETS: (left) Carla Hubbell (left) gave Bette Belden the latest bit of gossip. WORKING HARD: (right) Nick Dixson put out a lot of effort in Business Law.

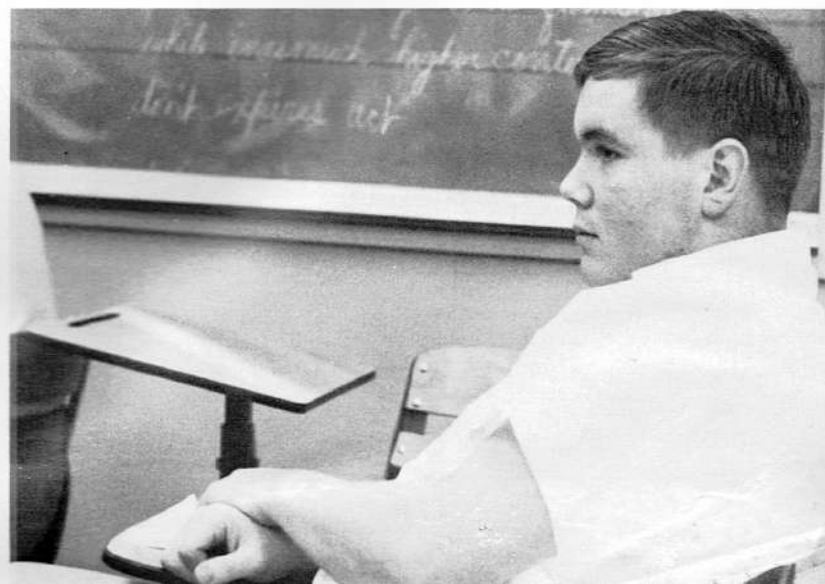



Elene McClelland
 Carol Morgan
 Judy Myers

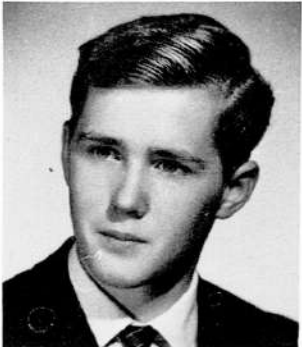

Gary Neilsen
 Neil Neilsen

GOODIE BREAK: Carla Hubbell took a break from decorating for the Homecoming Dance for a cookie.

ELENE MARIE MCCLELLAND: Entered from Coquille High School, Coquille 4; Chorus 2-4.
 CAROL ANN MORGAN: Pep Club 1; Drama Club 4; French Club 1; Band 1-3-4, Treasurer 4; Homecoming Queen 4.
 JUDY LYNN MYERS: Chorus 4.
 GARY LEE NEILSEN: Entered from Douglas High School, Winston 2; Lettermen 3-4; Band 2-3-4; Wrestling 2-3-4.
 NEIL EUGENE NEILSEN: Entered from Douglas High School, Winston 2; Lettermen 1-2-3-4; Head Hunters 3-4; Band 1-2-3-4; Varsity Football 4; JV Football 2-3; Wrestling 1-2-3-4.



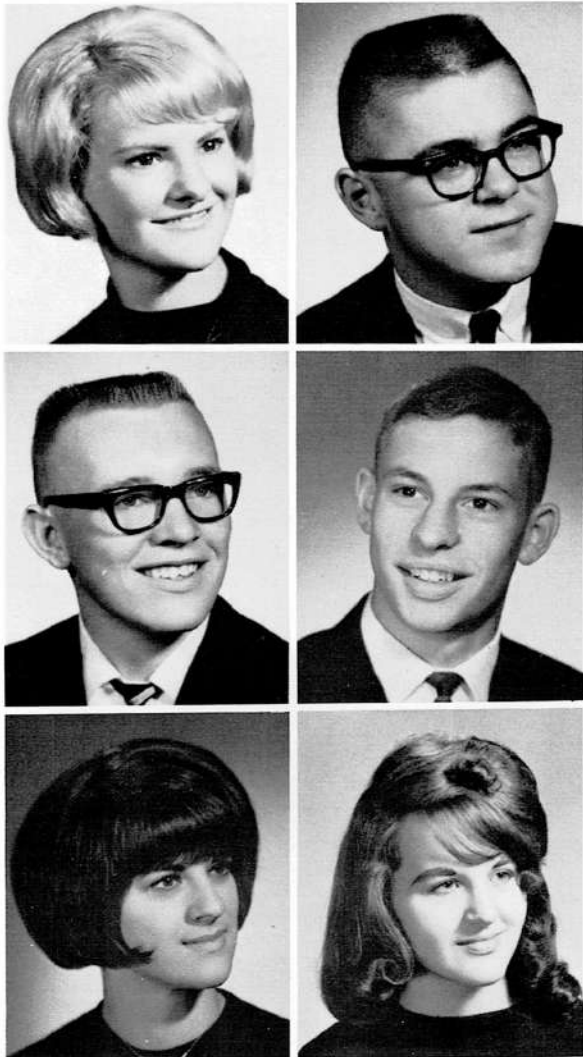

Jane Nowlin
Doug Petock
Linda Rhodes

Bob Ostrander
Steve Phillips
Bev Rosenberry

JANE ILENE NOWLIN: FBLA 2; Pep Club 2-3; FHA 1-2-3-4.

BOB S. OSTRANDER: Entered from Gold Beach High School, Gold Beach 2; Class Sgt. at Arms 1; Varsity Basketball 4; JV Basketball 2; Freshman Basketball 1.

DOUGLAS A. PETOK: Drama Club 1-2-3; Band 1-2; School Plays 1-2-3-4, Technical Director 2-3-4.

STEVEN MICHAEL PHILLIPS: Student Council 1-2-4; Class President 2; Lettermen 2-3-4, Secretary-Treasurer 3; French Club 2; National Honor Society 2-3-4, Representative 4; Varsity Football 2-3; JV Football 1-2; Varsity Basketball 4; JV Basketball 2; Freshman Basketball 1; Track 2; Valedictorian 4.

LINDA LEE RHODES: Student Council 1; Class Representative 1; Pep Club 1; GAA 3-4; Chorus 4; Girls Basketball 4.

BEVERLY ANN ROSENBERRY: FBLA 2; FHA 2-3; Chorus 4.

FINISHING TOUCHES: (left) Ed McDaniel sharpened the knife he made in Shop Skills. (center) HONOR SOCIETY TAPPING: Gloria Knutson gave a speech telling about National Honor Society membership just before the tapping ceremony. TENSE MOMENTS: (right) Marilyn Hofsess looked very serious during the Gold Beach game.





CONCENTRATED EFFORT: Bill Hatmaker concentrated his attention on the popular song "Downtown!"

Margo Samudio
Nancy Shaw
Ron Worthington

Kathy Sevens
Walt Stauffer
Ethel White



MARGO GEORGETTE SAMUDIO: Student Council 3-4; Class Treasurer 1; Class Representative 3; Pep Club 1-2-3-4; GAA 2-3-4, Vice President 4; Girl of the Month 3-4; Freshman Rally 1; JV Rally 2; Varsity Rally 3-4, Captain 4; Band 2-3-4, Council 3, President 4; Girls Basketball 4; Sweetheart's Ball Queen 3; School Plays 3-4.

KATHLEEN MILDRED SEVERNS: Student Body Treasurer 4; Student Body Assistant Treasurer 3; Student Council 3-4; FBLA 2-3; Scope Staff 1-2-3, Editor 3; Echo Staff 1; Pep Club 1; GAA 1-2-3-4; Drama Club 3-4; French Club 2; Band 2; National Honor Society 2-3-4; Girls Basketball 1-2-3-4; Girls Track 1-2-3-4; School Plays 3-4; Girls State 3; Governor's Conference on Children and Youth 3; Curry County Youth Council 3-4.

NANCY ANN SHAW: Student Body Historian 4; Student Council 4; FBLA 3; Echo Staff 3; Pep Club 2; GAA 1; Drama Club 1-2-3-4; French Club 2; Band 1-4; School Plays 1-2-3-4; Drama Dance Chairman 3.

WALTER SHERMAN STAUFFER, JR.: Student Body President 4; Student Body Vice President 3; Student Council 1-3-4; Class President 1; Lettermen 2-3-4; Head Hunters 3-4; Varsity Football 2-3-4; JV Football 1; Track 2-3-4.

RONALD CARLYLE WORTHINGTON: Entered from Dayton High School, Dayton 3; FFA 2; Varsity Basketball 2-4; JV Basketball 1.

ETHEL LOUISE WHITE:

Valedictorian

Kathy Severns

KATHY SEVERNS, for four years, had been a very persistent and dedicated student. Kathy served on the SCOPE Staff her first three years and was selected editor her junior year. She also served on the ECHO staff her freshman year. Kathy, during her freshman and sophomore years, was very active in FBLA, French Club and Band.

Kathy held offices in Student Council during her junior and senior years. She held the offices of Assistant Treasurer and Treasurer. Kathy was in the National Honor Society. She attended Girl's State her junior year and the Governor's Conference on Children and Youth.

Kathy has been very active in GAA all four years. She was on the Girl's Basketball team and the Girls Track Team for four years.



Salutatorian

Steve Phillips

STEVE PHILLIPS had been an active member of the student body of Pacific High School. Steve has been active in both the athletic and scholastic fields of school. Steve was president of his Sophomore Class, and during his senior year was Student Council Representative of National Honor Society.

Steve has been in the Letterman's Club since his sophomore year, lettering in football and basketball. The American Legion awarded Steve a silver medal for his paper discussing "What Price Freedom" winning second place in the annual Legion sponsored contest.





Rod Forty
President

Bob Comara
Vice President

Norma Valet
Secretary

Connie Higgins
Treasurer

Don Smith
Sgt. at Arms

Eric Lorentzen
Representative

THE JUNIOR CLASS, one of the smaller, but more prominent classes, was quite active this year. To raise money for the activities, the class sold hot dogs and pop corn at the home ball games. The class also had two cake raffles which were quite successful.

The class of '67 sponsored the Sadie Hawkins Dance which was one of the

more popular events of the year.

The Junior Class sponsored the Junior-Senior Banquet and Prom which was anticipated with much excitement. These events were among the highlights of the year.

The class was especially grateful to Mr. Law, Mrs. McNeese, Miss Motz, and Mr. Kaye for their guidance and advice.

Juniors

Roy Barr
Cindy Batchelor
Jerry Bowers
John Breedlove



Scott Bynum
Bill Carpenter
Floyd Chase
Frances Denn

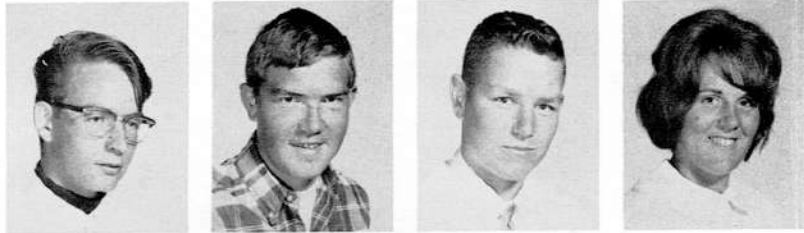

Jerry Forty
Rod Forty
Allen Gentry
Kathy Guerin



Nancy Hair
George Hall
Morgan Hall
Judy Harris

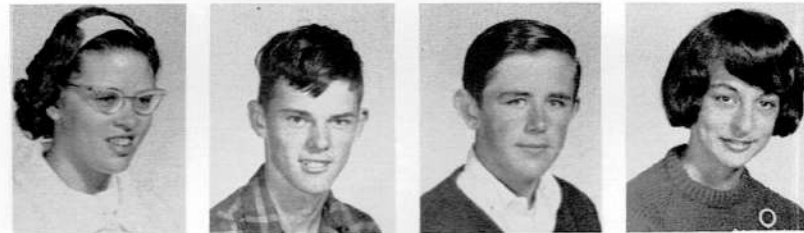

Carolyn Herbison
Connie Higgins
Roger Hill
Terry Holmquist



Tom Keeler
Marilyn King
Monty King
Mary Knapp



Juniors



Donald Knottingham
Jerry Komman
Alan Lenox
Eric Lorentzen



Daisy Manicke
Dick Marr
Pam Mayea
Donna McDaniel



Linda McLeod
Mike McWilliams
Sue Mechals
Patsy Miller



Mary Montgomery
Bob Nodine
Laura Pier
Henry Potter

JUST FOR THE HALIBUT: Pam Mayea and Lorraine Woods bargained for the "halibut" in a pep skit before the last Bandon game.



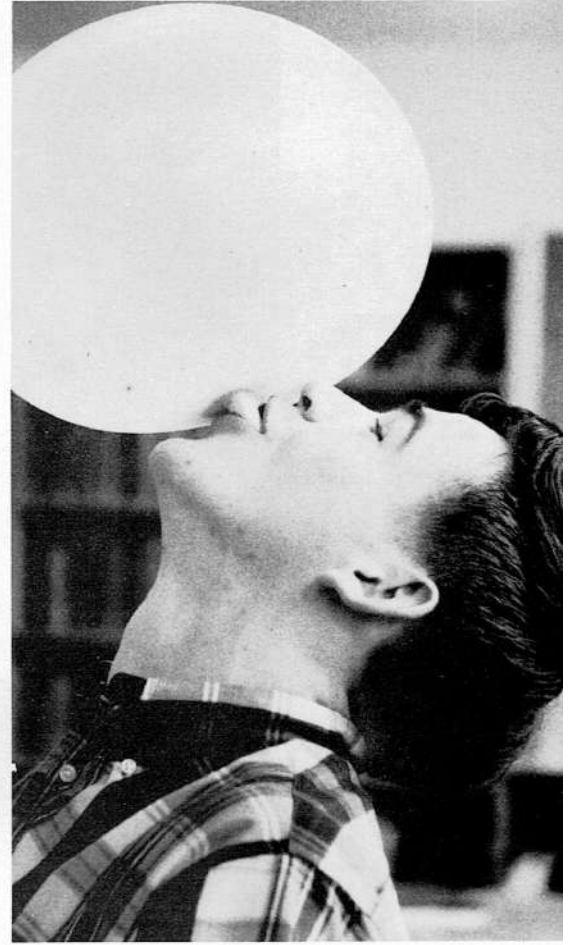

PEP BAND: (left) Several members of the junior class played in the volunteer pep band that performed at the home athletic events. BLOWING BUBBLES: (right) Jim Harrison enjoyed his bubble gum during speech class in the library.

Bob Comara
Jack Preston
Mike Reese
Larry Rhodes
Janet Shaw



Don Smith
Brita Spence
Cindi Still
Steve Terp
Keith Toftum



Ken Trimble
Norma Valet
Mary Wahl
Curtis Wallace
Lorraine Woods



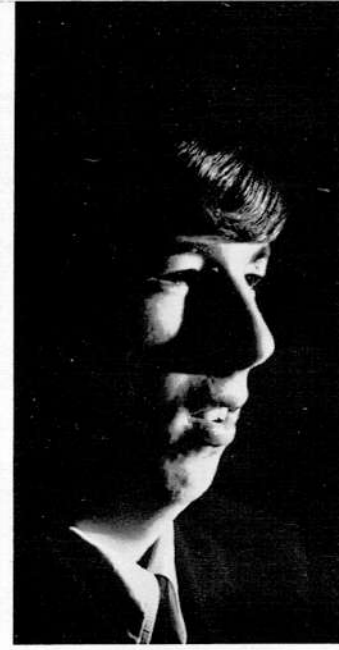

Don Dahrens
President

Susan Shaw
Vice President

Lloyd Henry
Secretary

John Patrick
Treasurer

Bill McDonald
Sgt. at Arms

Scott Munson
Representative

THE SOPHOMORE CLASS had a comparatively quiet year in 1965-66. The class, headed by president Don Dahrens, chose Susan Shaw as their Sweetheart's Ball princess. She was escorted by Nick Marsh.

members of the Sophomore class was the ordering of their class rings.

The Class of '68 was grateful to its advisers, Mr. Botz and Mr. Clark, and was looking forward very much to the next year.

The biggest event of the year for the

Sophomores

Marvin Allison
Frieda Alonzo
Tom Barrington
Dale Barton
Charles Bates



Sandra Bjerg
Mary Brown
Tom Brown
Marilyn Bushnell
Jackie Campbell

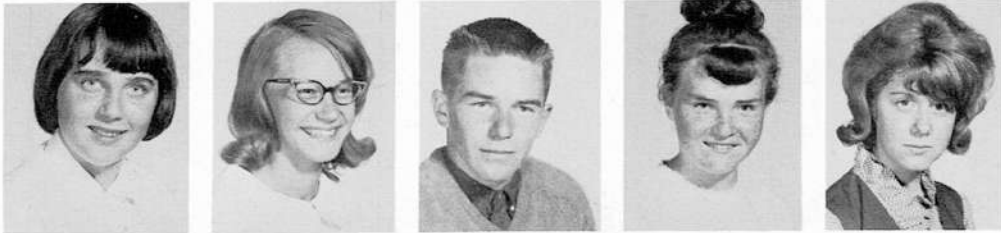

Irene Coughran
Don Dahrens
Stan DeLapp
Dennis Dougherty
Jacque Elliott



June Est
Bob Foster



FIGHT!: Brenda Wright and Doug Robbins pounded on each other during the Brookings game.



Sophomores



Dave Frechette
Bob Fry
Jim Hall
Fay Haney
Phil Haney



Lloyd Henry
Linda Hodge
Dale Hurst
Norma Jacobson
Dan Keeler



Jane Kirchgesler
Dale Knoke
Bill Krick
Candy Lawrence
Greg Lawrence



Lucy Long
John Loshbaugh
Bill McDonald
Brian McLeod
Nick Marsh



Greg Marstall
Scott Mecum
Gary Merrill
Priscilla Montgomery
Dave Morrill



Rodney Morrill
Scott Munson
Lynn Neilsen
Mary Nodine
Cheri Nowlin

Sophomores

Mike Owens
John Patrick
Ken Peel
Kathy Sharp
Teresa Phillips



Doug Robbins
Lila Sabin
Susan Shaw
Charles Sheffield
Bill Smith



Steve Smith
Jim Stepp
Smokey Storm
Tim Sullivan
Terry Sweeny

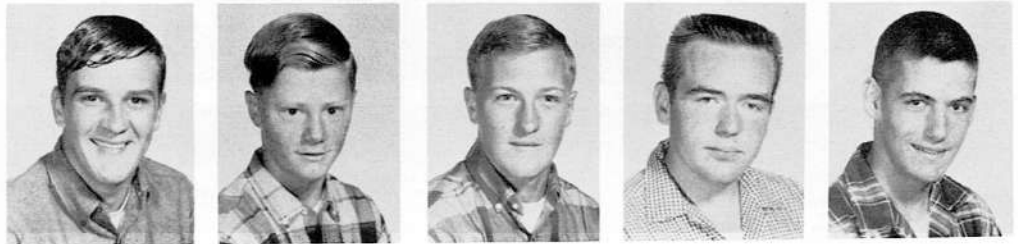

Lory Tope
Brenda Wright



FISHING: (left) June Est seemed to be fishing in her purse for a kleenex or a pencil during General Business class.
GO!GO!: (right) Mary Brown cheered a Pacific runner during the Reedsport Relays.



Freshmen



Fred Guerin
President

David Knapp
Vice President

Patti St. Clair
Secretary

Greg Inman
Treasurer

Ken Bess
Sgt. at Arms

Gary Burton
Representative

THE FRESHMAN CLASS enjoyed an interesting year in becoming acquainted with Pacific High. The main project for the freshman class was the Sweetheart's Ball which turned out to be a highly entertaining event.

The freshman Sweetheart's Ball princess

was Deldee Pier escorted by Greg McDonald. The freshman class advisers, Mr. Beckman and Mr. Johnson, were a great help in preparing for the dance.

Two freshmen represented their class in varsity football and one freshman went to district in wrestling.

Peggy Armstrong
 Ken Bess
 Remy Boots
 Connie Bright
 Gary Burton



Jerry Carpenter
 Michelle Deets
 Carol Denn
 Barbara Donaldson
 Dean Dwire



George Edwards
 Randy Elliot
 Ilene Fisher
 Fred Guerin
 John Hatmaker



Frank Hendrickson
 Ken Hem
 Calvin Higgins
 Richard Hodge
 Larry Hofsess



STUDIOUS FRESHMEN: Barbara Donaldson, Peggy Jensen, Peggy Armstrong, Michelle Deets, and Ame Johnson paid close attention to Mr. Radcliffe's World Cultures lecture on the divine right of kings.



Freshmen



Teddy Hollingsworth
Greg Inman
Joe Jacobson
Peggy Jensen
Ame Johnson



Lyle Keeler
Melba Kinter
Lila Klinner
Dave Knapp
Linda Knutson



Tom Kreutzer
Kathy Krick
Glen Libby
Cheryl McDaniel
Greg McDonald



James Manicke
Kent Martin
Wayne Moore
Frank Neely
Bob Oliver

REPRESENTING PACIFIC: David Knapp represented the Pacific FFA in the speech contest held at Marshfield.

GAA: Patti St. Clair worked hard on the GAA layout for the Scope.



Jeannine Parks
Bonnie Peel
Lee Potter
Melvin Potter
Marcy Reasoner



Debbie Reese
Shirley Rhodes
Ken Rodgers
Dave Sharp
Milt Smith

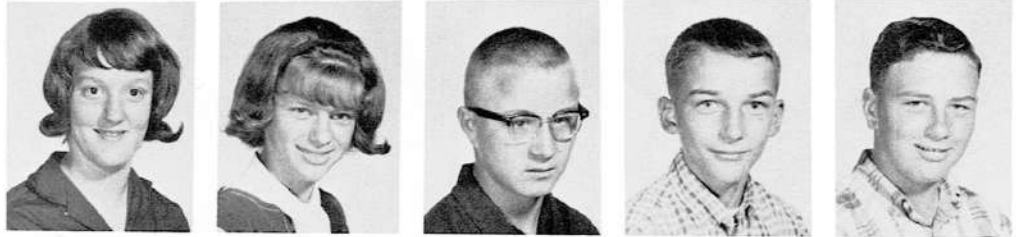

Patti St. Clair
Valorie Stiegler
Pat Still
Bill Thomas
Jane Titus

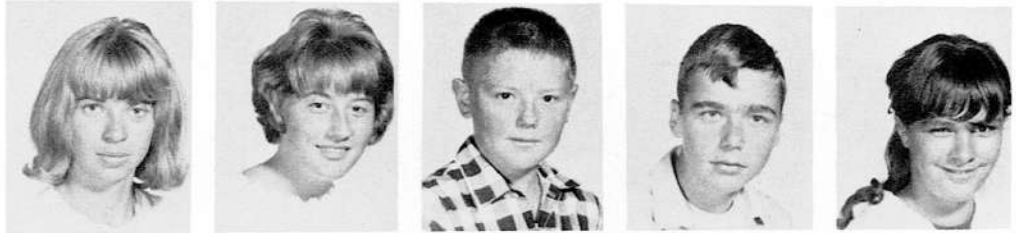

Don Toftum
Mike Wahl
Francis Williams
Sue Young



FRESHMAN ENGLISH: Ken Hem slaved over his English while Gary Burton caught up on his daydreaming.

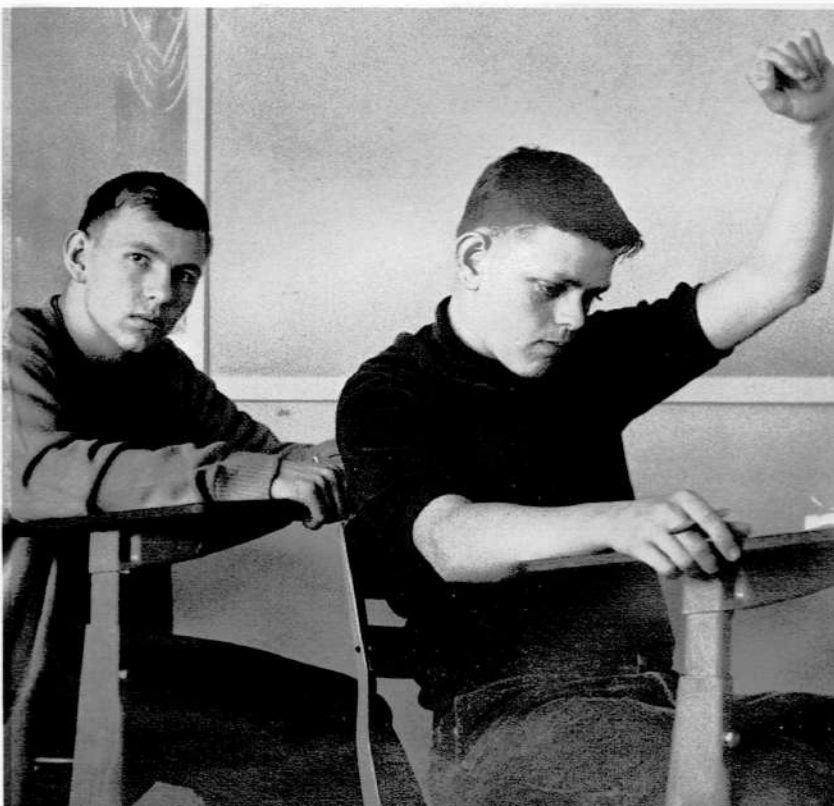

STRAINED EYES: Michelle Deets strained to read Mr. Radcliffe's writing.

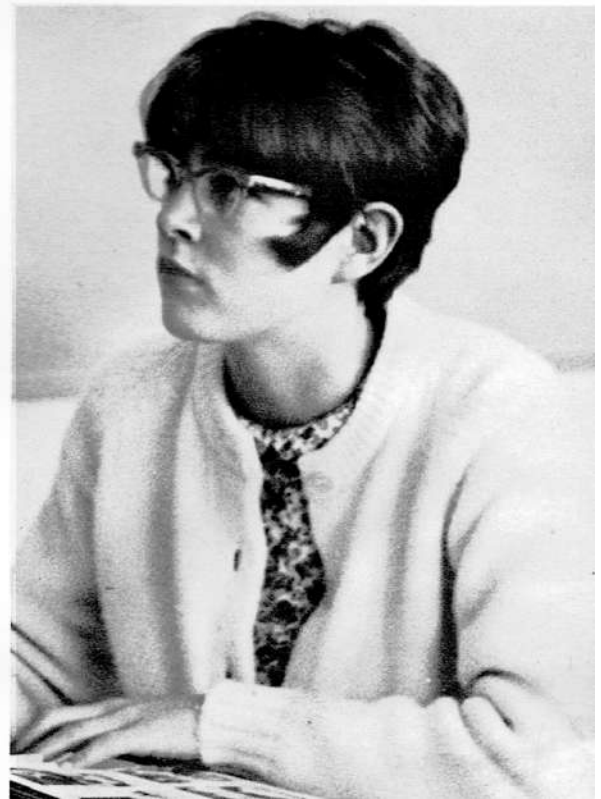

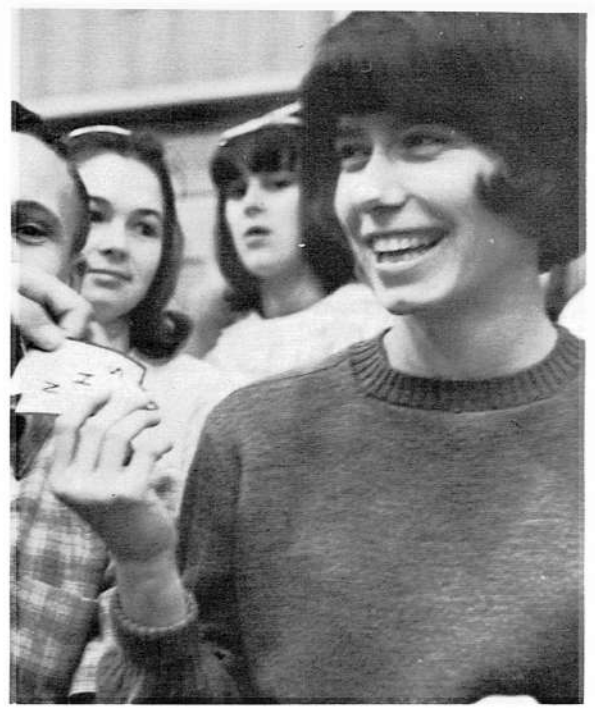

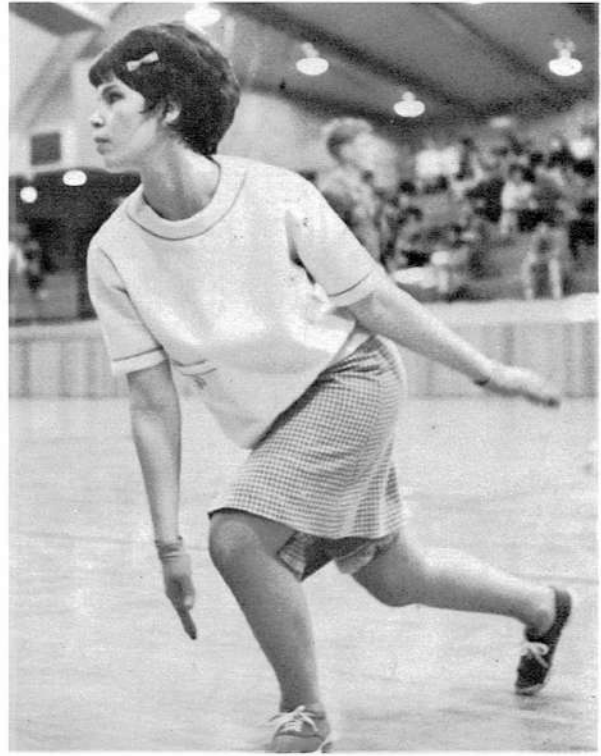

Activities



DECORATING: (upper right) Busily decorating for the Homecoming were the seniors supervised by Mr. Qakshott.

GAA FLOAT: (center right) The spirited girls on the pick up immensely enjoyed their ride in the parade.

ELECTRICIANS AT WORK: (lower right) Doug Petok and Carla Hubbell busily worked on the lights for the dance.

ROYALTY RIDING: (below) Marlyn Hofsess, Ginger Kosta, and Edie Clark, the Homecoming princesses highlighted the parade.



Homecoming 1965

HOMECOMING 1965 SPONSORED by the seniors was one of the highlights of the year.

Homecoming week was exciting and eventful. A dummy made by the Juniors helped give them first place in the poster contest.

Homecoming night began with a noise parade followed by a high-spirited football game with Myrtle Point. The game was followed by the dance and capped off by the crowning of the queen Carol Morgan.

HOMECOMING QUEEN: Gayla Sweek crowned this year's queen Carol Morgan.





WHAT A TARGET!" Don Smith seemed to be in a daze as he danced with Mary Knapp, who wore an original kigmy costume.

THE SADIE HAWKINS DANCE, traditionally put on by the Junior Class, was quite a success this year. A large poster drawing of Li'l Abner and Daisy Mae welcomed couples to Dogpatch. Orange, yellow, and brown crepe paper streamers and straw scattered about, set the hillbilly mood.

ABNER AND DAISY: Because Norma Valet and Jerry Forty created the most unique costumes, they were chosen to reign over Dogpatch.

Sadie Hawkins

MARRYIN' SAM: Bob Comara "performed the rites" for Mike McWilliams, Janet Shaw, and other Pacific Dogpatch couples.



PREDICTIONS ANYONE?: Irene Coughran, Fred Guerin, Frances Williams, and Greg Inman were making their annual predictions for the dance.

GOT HIM!: In typical hillbilly fashion, Marilyn King nabbed her man, Mike Knapp.



Sweetheart's Ball



THE ANNUAL SWEETHEART'S BALL was sponsored by the Freshman Class. During the evening Kara MacDonald was crowned queen by last year's Queen Marge Samudio. Kara's coronation capped a perfect record for the class of 1966. A girl from this class had been chosen each year since the class entered Pacific as Freshmen.

Queen Kara, escorted by Jim Colson, was presented with a bouquet of roses by freshman class president, Fred Guerin. The other princesses and their escorts were Marilyn King and Don Smith, juniors; Susan Shaw and Nick Marsh, sophomores; and Delldee Pier and Greg McDonald, freshmen.

SWEETHEART'S ROYALTY: Queen Kara MacDonald, escorted by Jim Colson, reigned over the Sweetheart's Ball.

DREAMY DANCING: The "Skhors" provided dreamy music which was enjoyed by all.



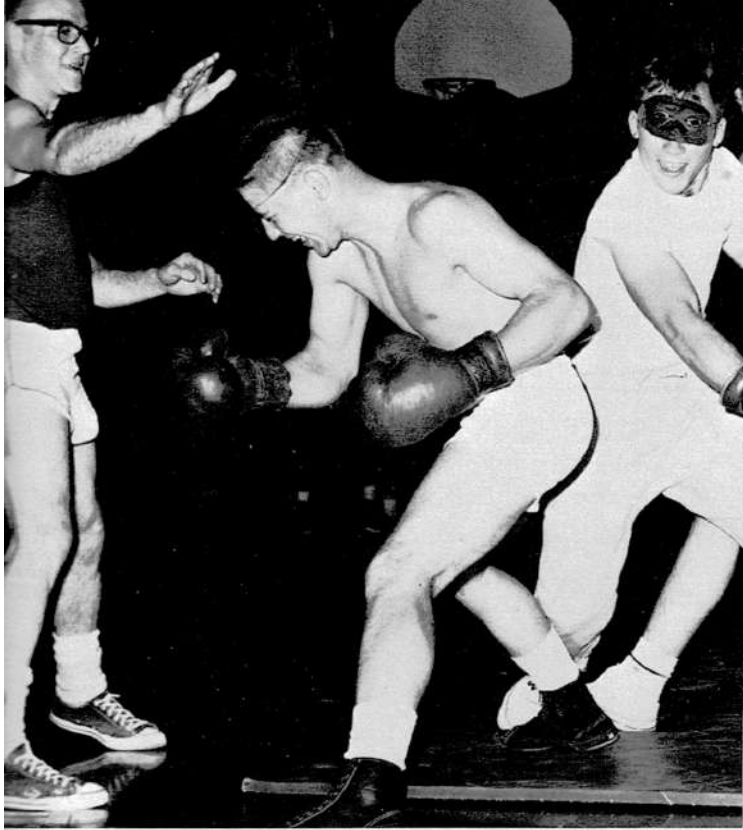

HALFTIME ENTERTAINMENT: A blindfold boxing match was the halftime feature. Here, Mr. Botz kept Dave Hatmaker and Don Smith on the mat.



HURRAY!: Miss Jeannine (Jesse) James and Mrs. Barbara (Special) Kaye led the crowd in cheers for the faculty.

Faculty - Varsity Basketball

THE UNDEFEATED PACIFIC FACULTY team came up against the Varsity Basketball team on April 15th and emerged with a 58-50 victory. High scorers for the faculty were Keith Law (Lead Legs) with 31 points and Bill (Barbaric) Beckman with 10. Leading the varsity were Smokey Storm with 12 and Greg Mayea with 10.

The score was tied 9-9 at the end of the first quarter, but the Pirate varsity pulled out to be ahead 28-21 at the end of the second period and 40-35 at the close of the third. The fabulous, fatigued faculty, led by Law with 12 points, withstood the pressure and won.

Each of the faculty team members scored. Law and Beckman were followed by John (Butterfingers) Botz with 7; Mona (Mugger) Motz, 4; Jack (Powder Puff) Power, 4; and Jim (Cookie) Rooks of Battle Rock Junior High, 2.

PIRATE OLDSTERS: (left) Basketball Coach Keith Law put up a shot. (right) Jack (Powder Puff) Powers went up for a shot while being guarded by Ron Worthington.

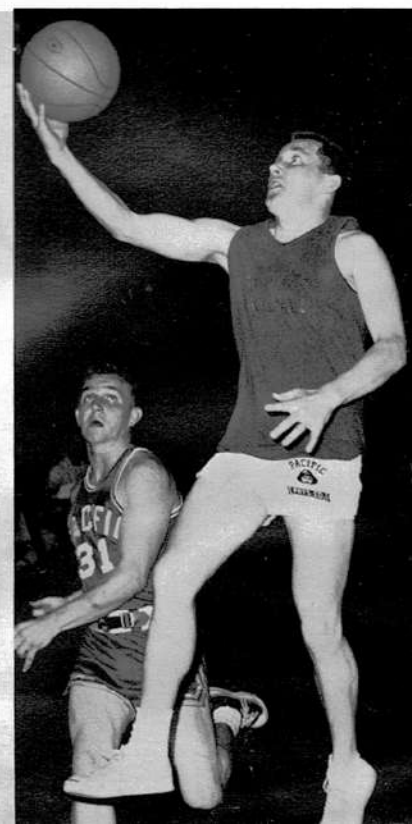
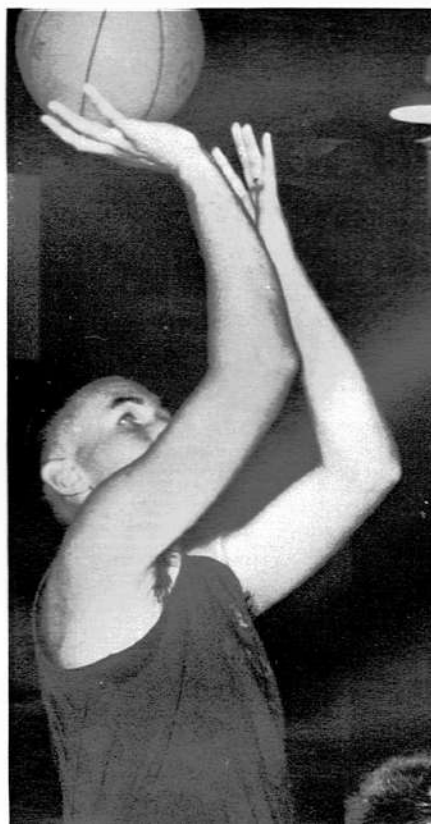



FEMALE THESPIANS: Kathy Severns (left) portrayed Chorus who told of violence and commented on much of the action. Donna McDaniel (center) played the lead role of the strong-willed Antigone. Lorraine Woods (right) appeared as the old nurse who brought up Antigone and her sister.

Antigone

Cast

Chorus	Kathy Severns
Antigone	Donna McDaniel
Nurse	Lorraine Woods
Ismene	Bette Belden
Haemon	Rod Forty
Creon	Jim Colson
First Guard	Walt Stauffer
Second Guard	Bob Comara
Third Guard	Scott McDonald
Messenger	Steve Terp
Page	Stan DeLapp
Eurydice	Pam Mayea

THE ANCIENT GREEK "Antigone" involved two sons and two daughters of Oedipus, lately departed king of Thebes, and his brother-in-law, Creon, who had then become king. The two sons of Oedipus had had a civil war and killed each other, and Creon, full of righteousness and edicts, had ordained that one of the brothers be left unburied. Antigone, a sister, defied the edict, heaped earth upon the corpse, and was buried alive for punishment. This set off a chain of suicides which rocked old Creon to his base.



COMMANDING THE MOMENT: Nancy Shaw, make-up artist, skillfully applied make-up to Kathy Severns' face.

THE ANTIGONE CAST from left was: Bob Comara, Steve Terp, Walt Stauffer, Stan DeLapp, Jim Colson, Donna McDaniel, Kathy Severns, Pam Mayea, Lorraine Woods, Bette Belden, Rod Forty.





MOONLIGHT AND ROSES: John Kirchgesler and Margo Samudio made an attractive couple as they danced at the Prom whose theme was "Moonlight and Roses."



WONDERFUL TIME: Roy Barr appeared to be having a wonderful time as he danced with Ande Lightle. Marvin House, Kathie Guerin, Bette Belden and Charlie Waterman danced in the background.

Junior - Senior Prom

CHAIRMAN DANCES: Judy Harris and Roger Hill danced to music provided by the Scotty Lauder Band. Judy was chairman of the event.

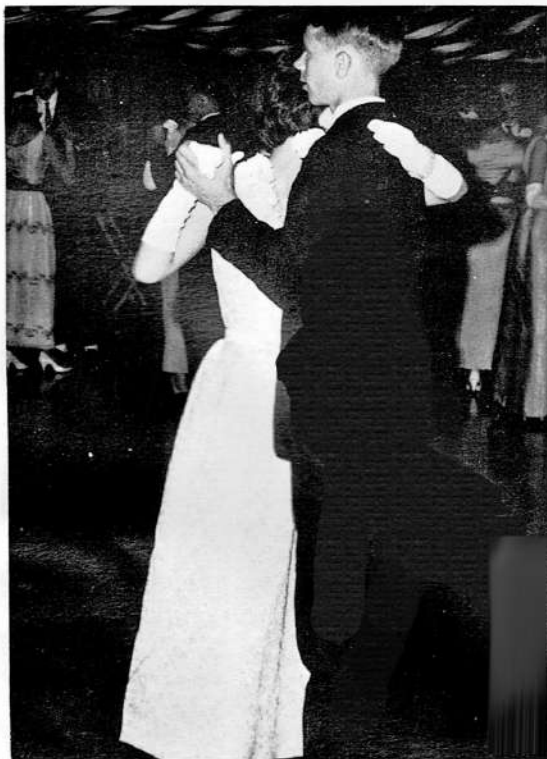

SOFT MUSIC: Under a sky of blue and gray streamers, Norma Valet and Jim Harrison (left) and Nancy Shaw and Chris Hoskings danced to soft music.

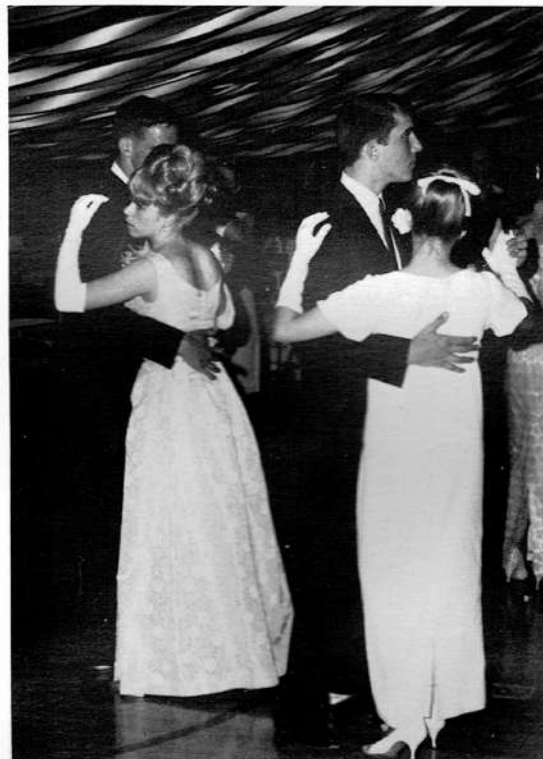



Prom Royalty

Queen:

Linda Rhodes

King:

Greg Mayea



PRETTY PROPHET: Bette Belden provided amusing entertainment for those attending the banquet when she read the Senior Class Prophecy.



CAKE PRESENTATION: Mike McWilliams (right) presented an elegant cake, made and decorated by Mrs. Ernest Hatmaker, to Senior Class President Greg Mayes.

Junior - Senior Banquet

SNAPPY SERVICE: Scott Munson and Bill McDonald served milk to those attending the Banquet.

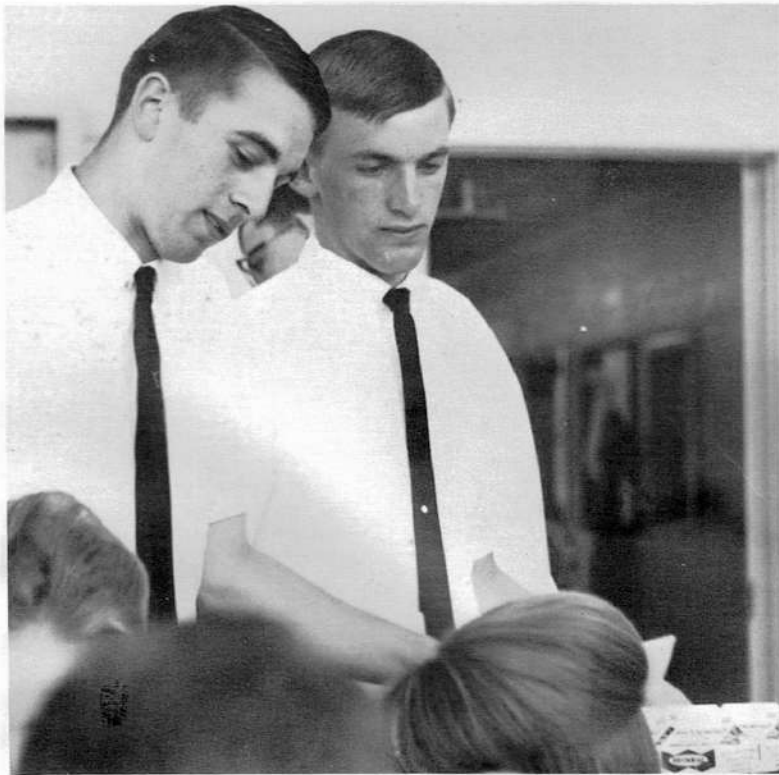

WHAT'S FUNNY: Ginger Kosta laughed at her part of the class prophecy.



Home Economic Fashion Show And Tea

SOPHISTICATED ELEGANCE: Carol Morgan modeled one of the many beautiful formals along Fashion Route 66.



SMILING SERVER: Kathy Sharp greeted guests with a smile, as she served punch at the tea following the Fashion Show.



A FASHION FAREWELL: Frieda Alonso (below) modeled her flannel shorty pajamas as the commentators, Bev Strain (above, left) and Mary Knapp (above, right), said good night.



Biology II Field Trip



CLASSIFY?: Protozoa? . . .
Echinodermata? . . . Phascu-
soma age. . . ? Roy Barr tried
his luck at sorting out the
various specimens.

SEARCHING: Steve and Teresa
Phillips rifled through the
rocks for specimens of sea life.



WHAT IS IT?: Mr. Botz turned over rocks
in search of the elusive prey.



RESTING: Kathy Severns found that a kelp-covered rock was
wet as well as restful.

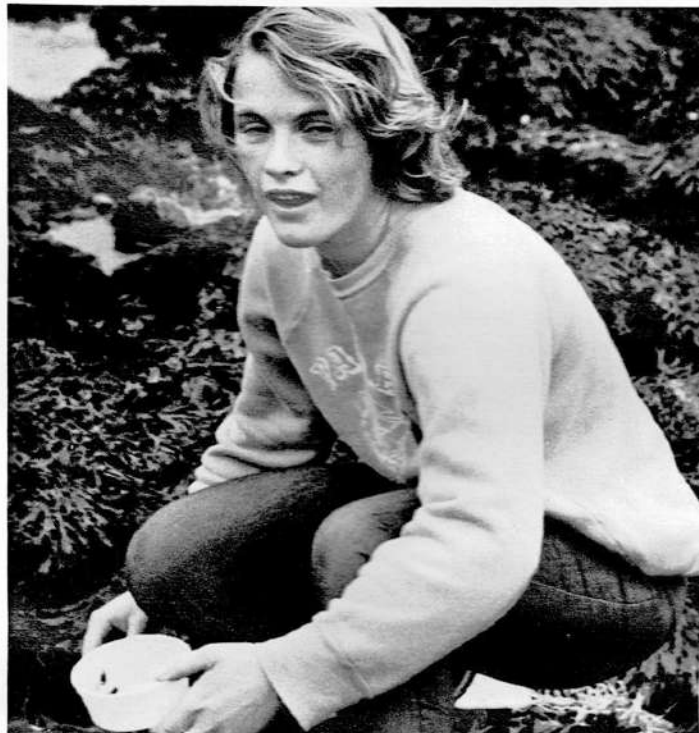



TEETERING: Dave Hardy looked as if he was about to fall in. He didn't.



WINDSWEPT: Mary Knapp discovered that Cape Blanco was no place for hair styles.

HARD ON THE KNEES: Gary Merrill crawled across the slippery rocks to the tide pools.

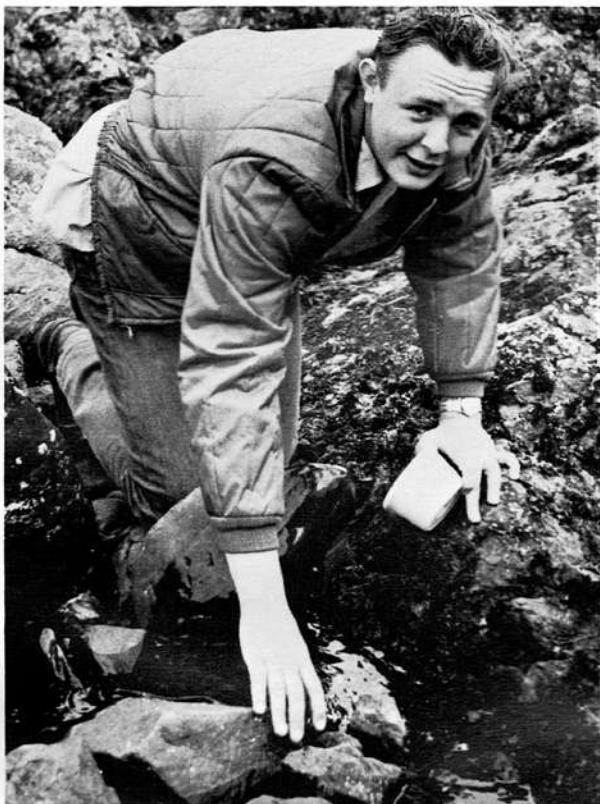

SEAWEED NIGHTMARE: Digging through the seaweed, Greg Lawrence searched for specimens.



Band

BAND MEMBERS were: FRONT ROW: Nancy Shaw, Carol Morgan, Mary Wahl, Jerry Forty, Gloria Knutson, Connie Higgins, Coleen Couch. SECOND ROW: Barbara Donaldson, Valorie Steigler, Linda Knutson, Peggy Jensen, Michelle Deets, Margo Samudio, Mike McWilliams, Janet Shaw, Greg Inman, Eric Lorentzen. THIRD ROW: Mike Wahl, Calvin Higgins, Wayne Moore, Terry Sweeney, Scott Mecum, Brian McLeod, Steve Terp, Terry Holmquist, Roger Hill, John Parks, Milt Smith, Gary Burton, Ken Rodgers. FOURTH ROW: Monty King, Bill Hatmaker, Neil Neilsen, Ray Tichenor.

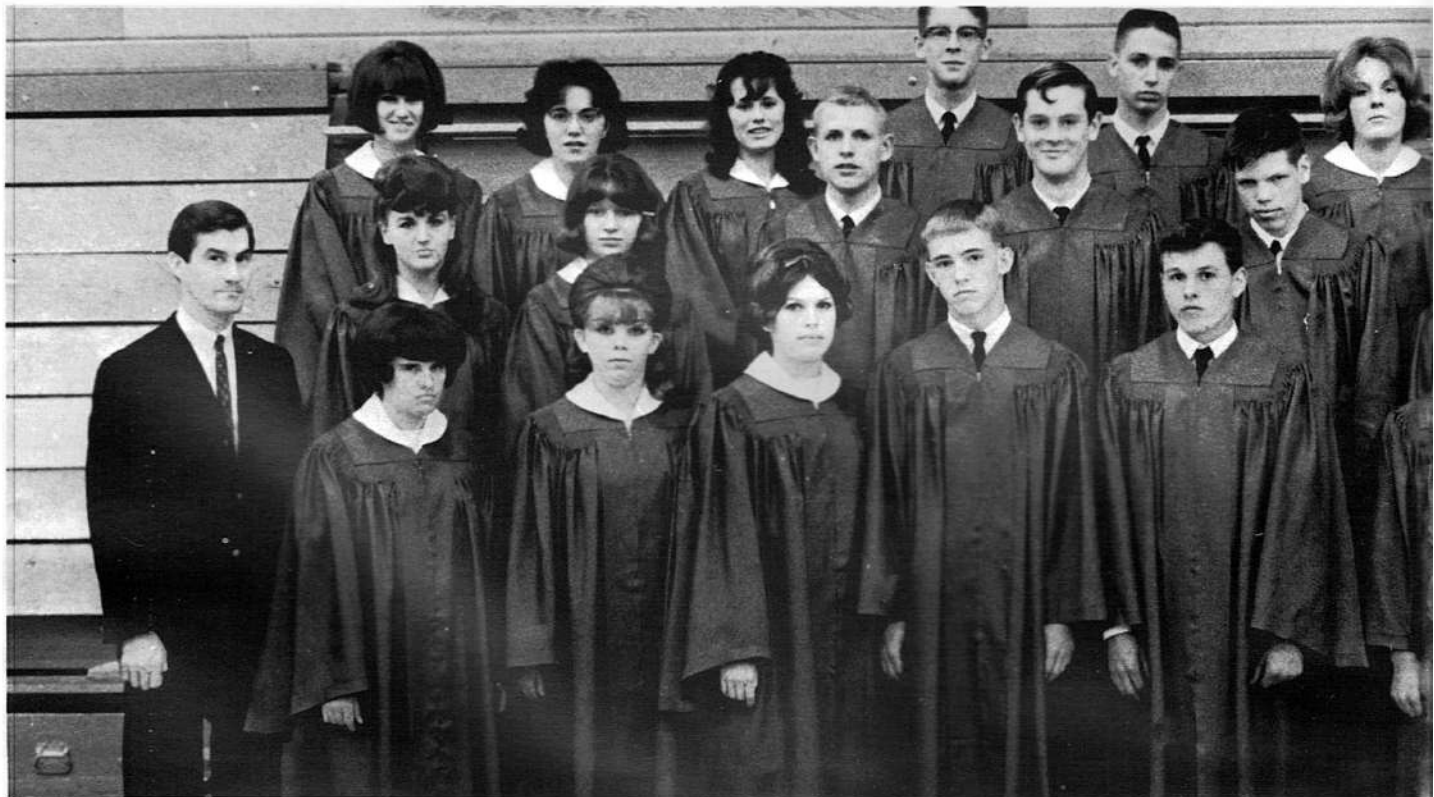



Choir

CHOIR MEMBERS were: FRONT ROW: Connie Guerin, Elene McClelland, Laura Pier, Rod Forty, Phil Haney, Ron Estes, Julia Montgomery, Nancy Hair, Darlene Johnson. SECOND ROW: Mr. Wayne Merrell, Bev Rosenberry, Kathy Sharp, Kieth Toftum, Bob Fry, Pete Martin, Cindy Batchelor, Ginger Kosta, Carla Hubbell, Linda Rhodes. BACK ROW: Judy Myers, Mary Montgomery, Fay Haney, Steve Terp, Allen Gentry, Frances Denn, Lynn Neilsen, Marilyn King, Norma Valet.





Sports



CAPTAIN MARGO SAMUDIO



LORRAINE WOODS

LAURA PIER



Varsity Cheerleaders

CONCERNED: Laura Pier and Margo Samudio showed great concern as they cheered the Pirates to a close game with Myrtle Point.



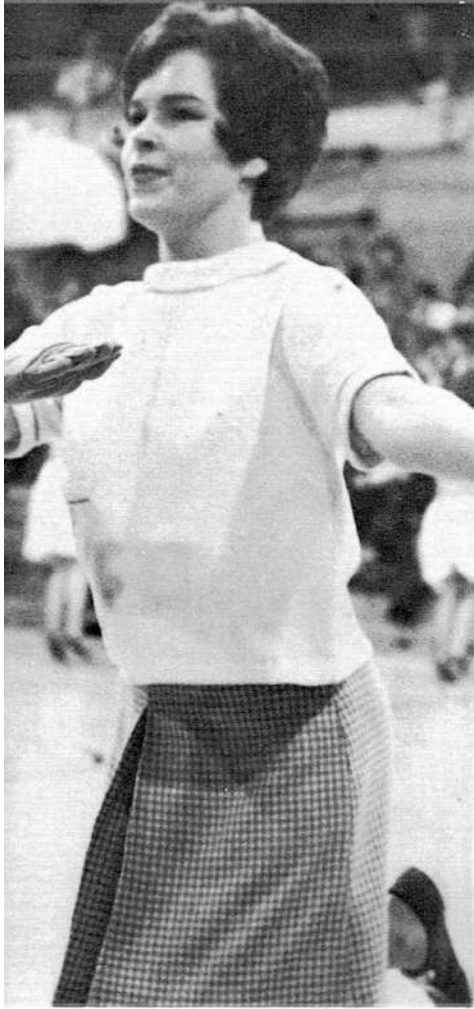

LAURA PIER



MASCOT GINA SAMUDIO



BETTE BELDEN (right)

PAM MAYEA



TEARS: After a close game with Myrtle Point, tearful Pam Mayea prepared to go home.



Junior Varsity Cheerleaders



SUSAN SHAW



BRENDA WRIGHT

BRENDA WRIGHT

JUNE EST

MARY BROWN





FRESHMAN CHEERLEADERS were: Peggy Jensen, Cheryl McDaniel, Kathy Krick.

Freshman Cheerleaders

KATHY KRICK



CHERYL McDANIEL



PEGGY JENSEN

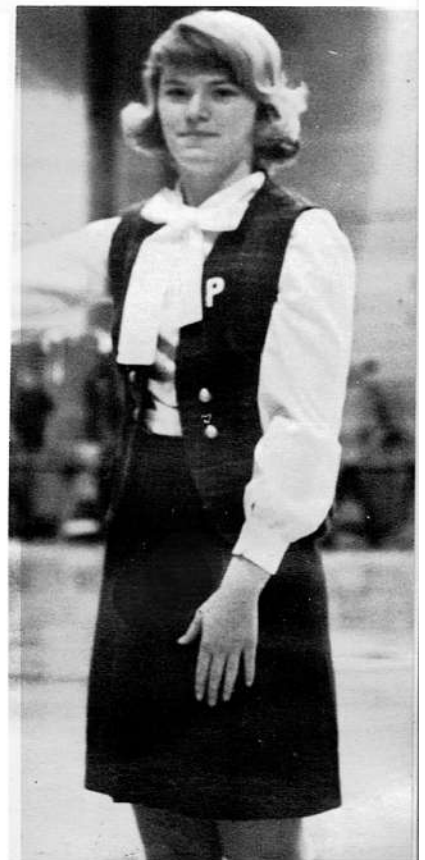

Football



VARSITY FOOTBALL TEAM: KNEELING: Neil Neilsen, Dave Hatmaker, Eric Lorentzen, Don Smith, Terry Holmquist, Mike Owens, Jerry Forty, Rod Forty. STANDING: Mr. John Botz, Mike McWilliams, Remy Boots, Bill McDonald, Nick Dixon, Walt Stauffer, Floyd Chase, Tim Sullivan, Jack Preston, Jim Billings, Scott McDonald.

CRUCIAL MOMENT: Co-Captains Scott McDonald and Walt Stauffer conferred with Coach Botz during the Gold Beach game.

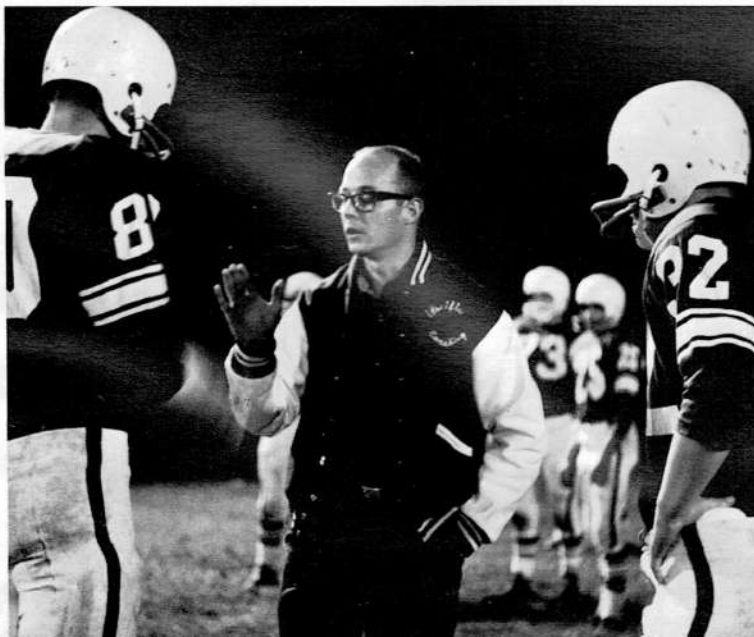

THE PIRATE FOOTBALL TEAM concluded their season with a 13-6 win over District 3 A-2 Coast League representative, Waldport. Although the Pirates had many thrilling moments in the first halves, the scores did not show up, due to a lack of experience.

Don Smith, junior guard, was selected to the 1965-66 Sunset Conference All-Star Team. Don, a standout on defense, made many outstanding performances in many games.

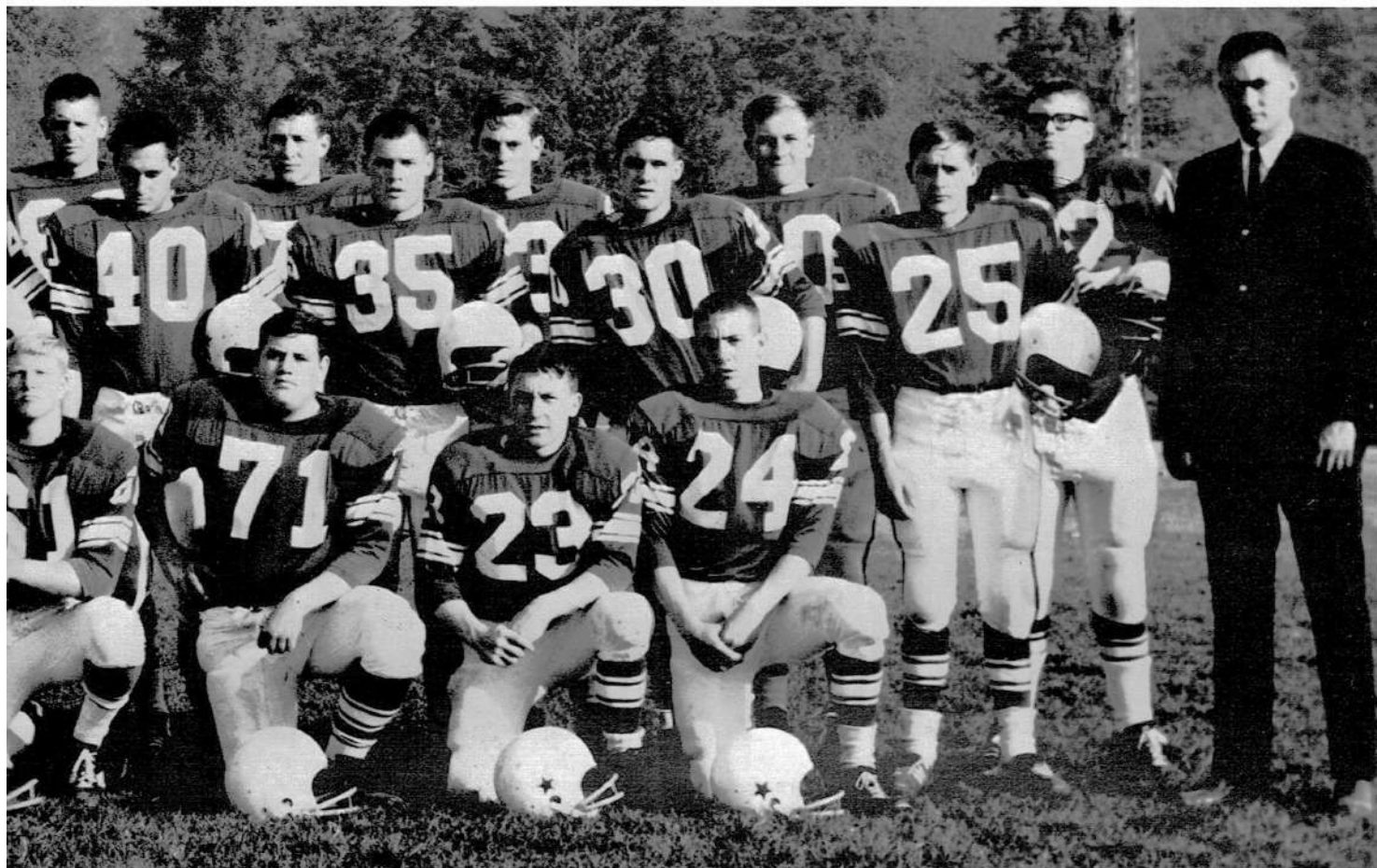

Ken Trimble, Mike Knapp, Greg Mayea, Bob Fry, Marvin House, Smokey Storm, Doug Robbins, Greg McDonald, Mr. Keith Law.

JUNIOR VARSITY FOOTBALL TEAM: KNEELING: Bob Fry, Dennis Dougherty, David Knapp, Arne Johnson, John Hatmaker, Gary Burton, Fred Guerin, Lory Tope. Standing: Remy Boots, Greg McDonald, Doug Robbins, Mike Owens, Bill Krick, Terry Sweeney, Marvin Allison, Mr. George Kaye.

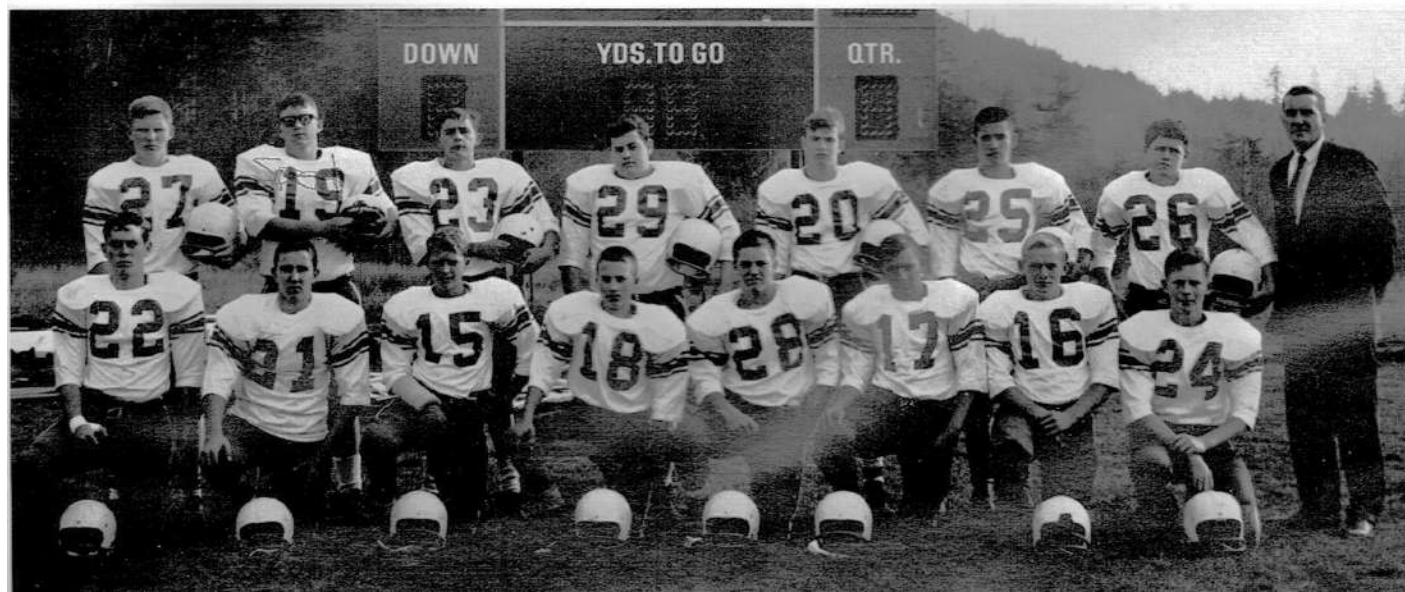



LONG PASS: Pacific's Mike McWilliams (83) scampered downfield after one of his completions in the Gold Beach Game.



END RUN: Bill McDonald (21) streaked around left end for a long gain in the Bandon game.

FULLBACK FLY: Pirate Fullback Walt Stauffer (32) broke into the secondary after he bullied his way through the line.



BONECRUSHING TACKLE: Jerry Forty (23) brought down his Myrtle Point opponent with a tackle from below.



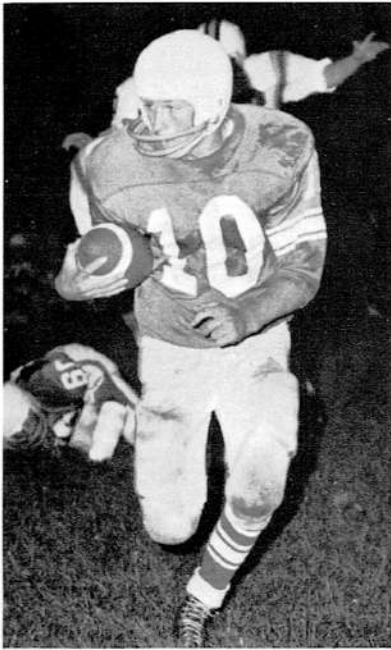

QUARTERBACK KEEPER: The Pirate signal caller, Smokey Storm ran on a quarterback keeper around end in the Bandon game.

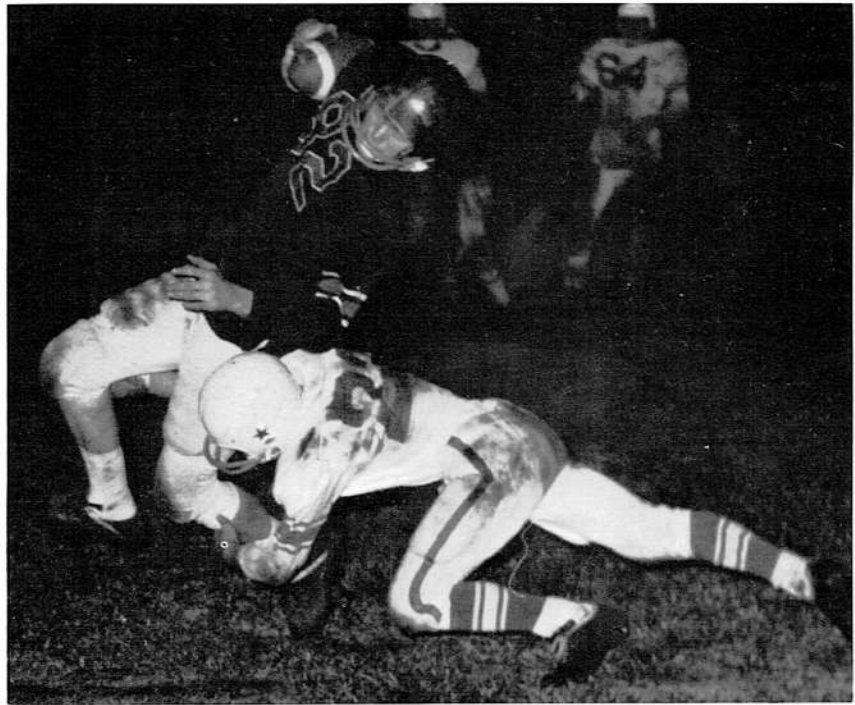

SHOESTRING TACKLE: Pirate Jerry Forty (23) made a low tackle in the Waldport game.

READY TO HELP: Walt Stauffer (32) brought down a Sutherlin opponent during a game with the Bulldogs. Jim Billings (41), Tim Sullivan (74), Ken Trimble (40), and Jerry Forty (23) were ready to assist.



Varsity Basketball

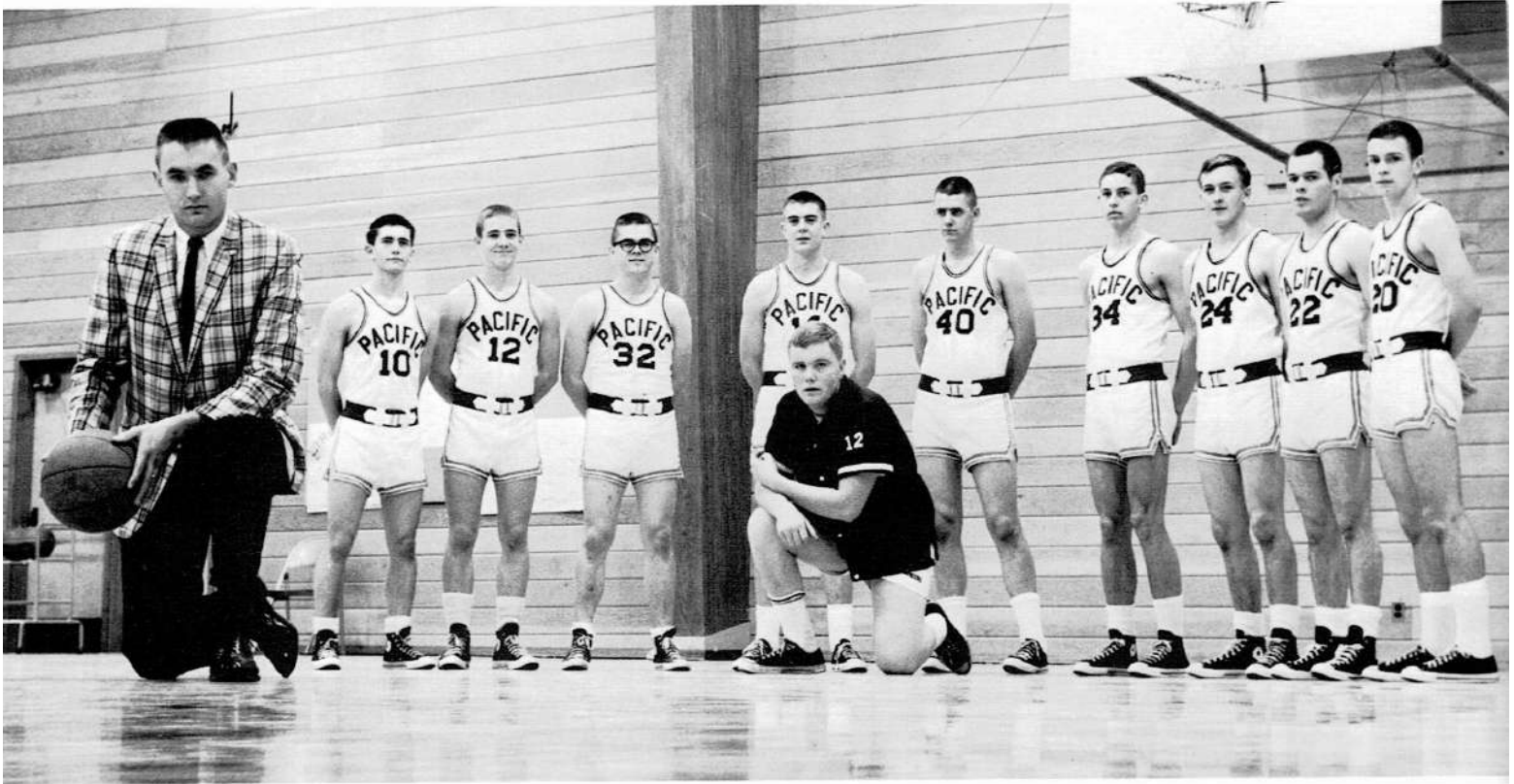

VARSITY BASKETBALL TEAM members were: FRONT: Coach Keith Law, Manager Nick Dixson. BACK: Bill Hatmaker, Rod Forty, Bob Ostrander, Jack Preston, Scott McDonald, Steve Phillips, Smokey Storm, Greg Mayea, and Mike McWilliams.

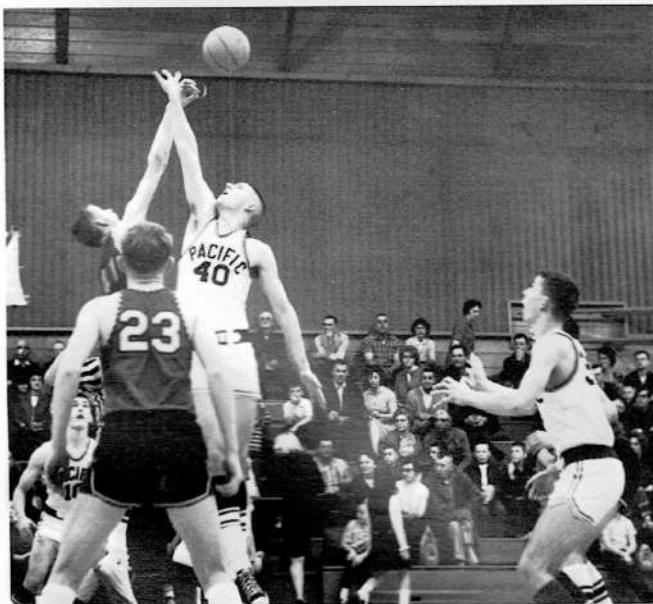

TIP-OFF: (left) Scott McDonald jumped high to tip the ball at the beginning of the Game.



READY TO GO: (right) Scott McDonald, Steve Phillips, Smokey Storm, Greg Mayea, and Bill Hatmaker headed back for instructions, after being introduced.

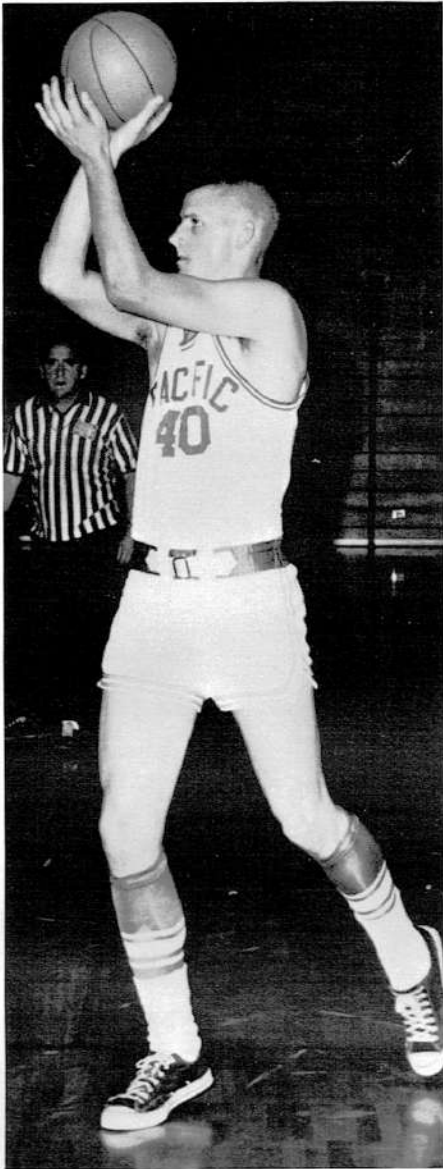

LONG SHOT: Scott McDonald pumped up a shot from outside, during the Douglas game.

Scores		
PACIFIC	OPPONENT	SCORE
14	Douglas	43
30	Powers	58
42	Powers	53
40	McKinleyville	45
33	Douglas	43
33	Coquille	86
36	Myrtle Point	59
32	Gold Beach	35
44	Brookings	45
32	Bandon	64
35	Coquille	99
49	Myrtle Point	66
24	Gold Beach	65
60	Brookings	58
56	Bandon	67
38	Coquille	95
42	Myrtle Point	52
54	Gold Beach	50
59	Brookings	62
48	Bandon	63

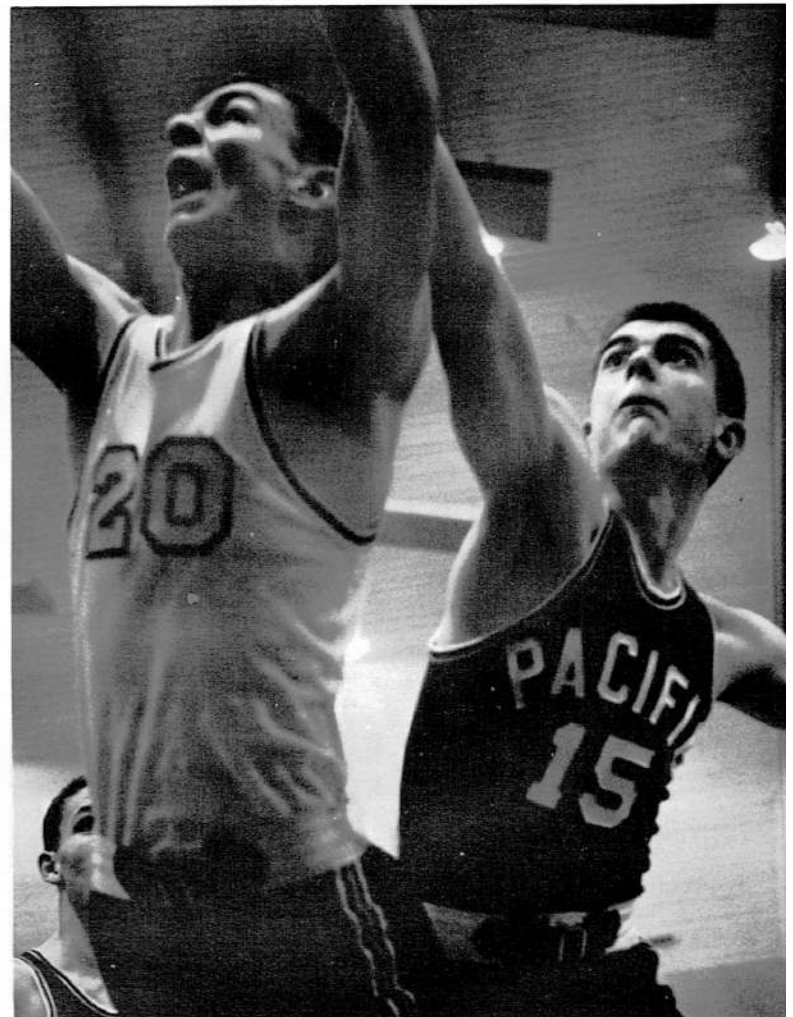

REACHING FOR THE BALL: Jack Preston (15) fought Jack Chappell of Bandon for a rebound.

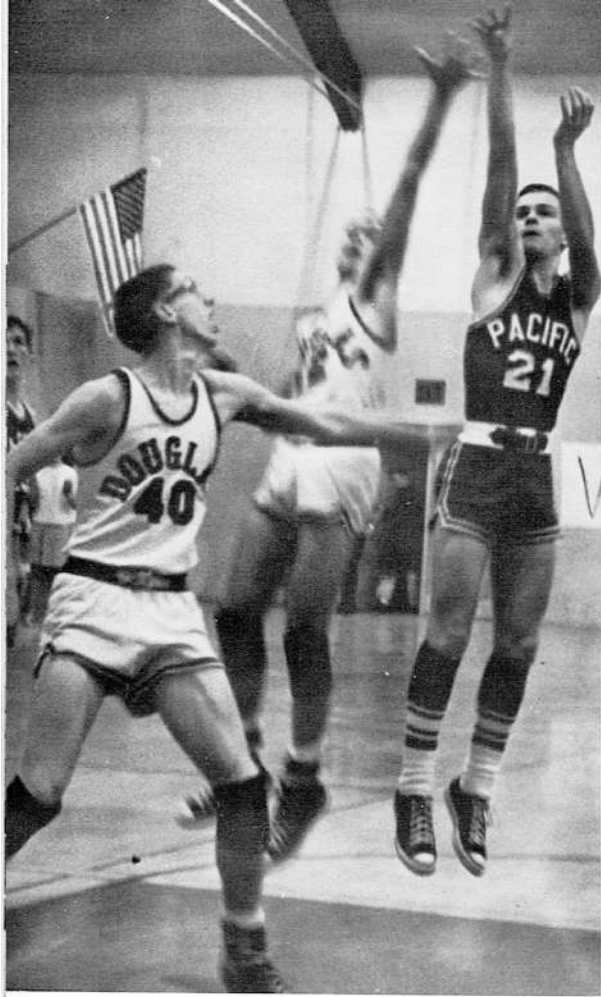

HELPING HAND: (above) Bob Ostrander (33) helped Jack Preston bring down a rebound.

FIFTEEN FOOTER: (above left) Mike McWilliams (21) got off a jump shot from the foul line in the Douglas game.

FADE-AWAY: (below left) Smokey Storm got a shot off over the reach of the Coquille players. Ron Worthington (30) looked on.

INSTRUCTIONS: (below) The team listened to instructions from Coach Law during a time out.

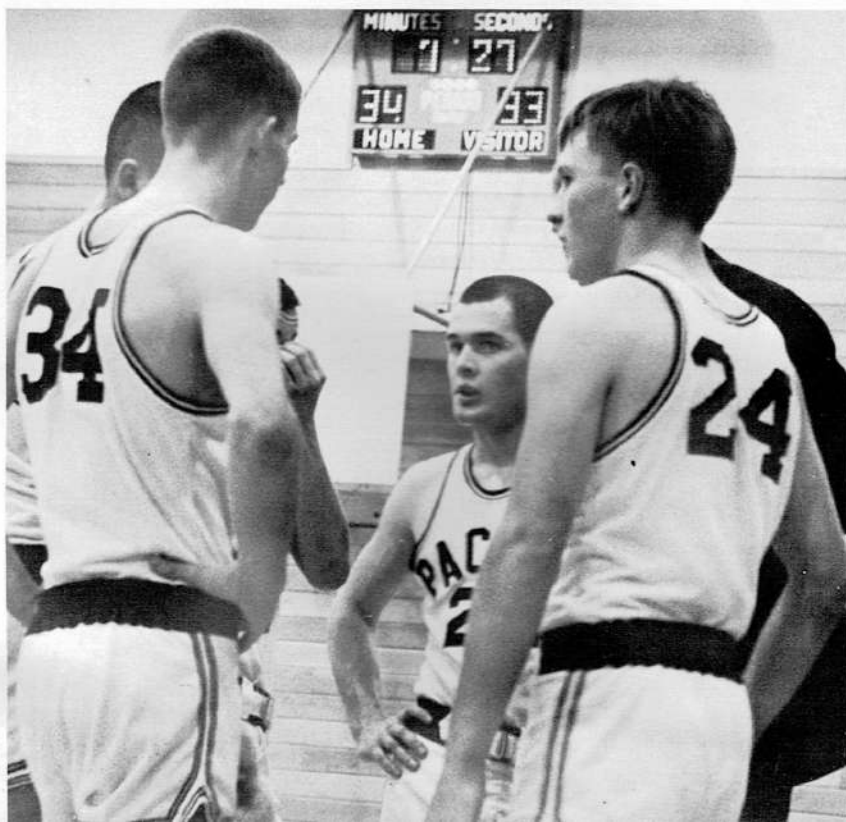
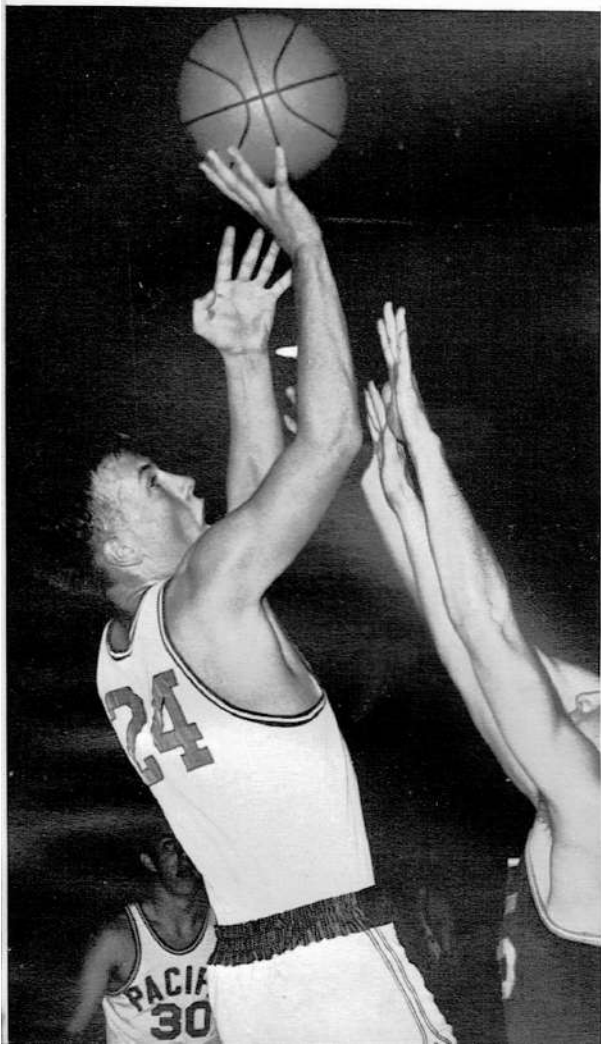



TENSE MOMENTS: (above) Coach Law watched the action in the Bandon game--the last game of the season. Scott McDonald, out of the action, sat next to Coach Law.

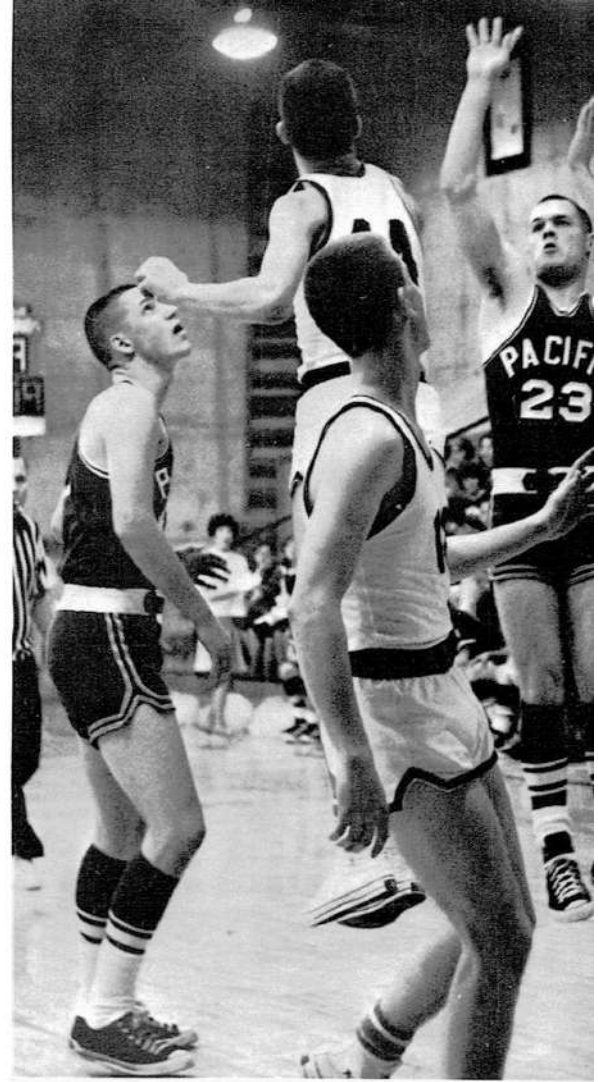

EARLY MOMENTS: (above right) Scott McDonald, (left) watched Greg Mayea (23) shoot during the early moments of the Myrtle Point game.

REACHING FOR THE SKY: (below right) Steven Phillips (34) and Scott McDonald (40) went up for a rebound.

CORNER-SHOT: (below) Senior, Ron Worthington, shot another one of his accurate shots from the corner.

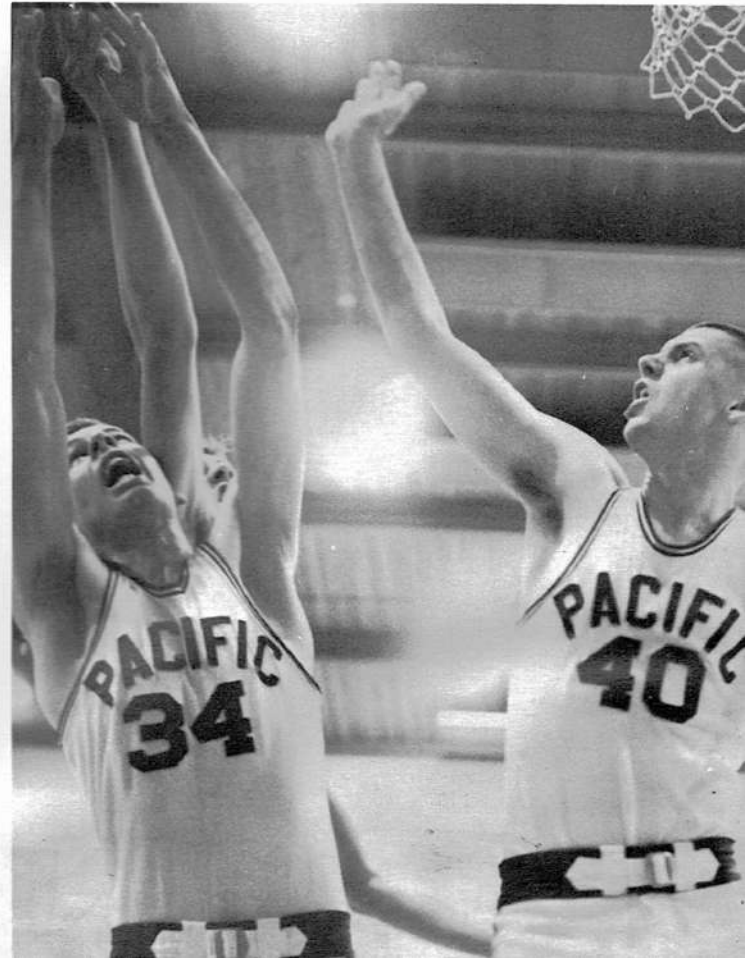
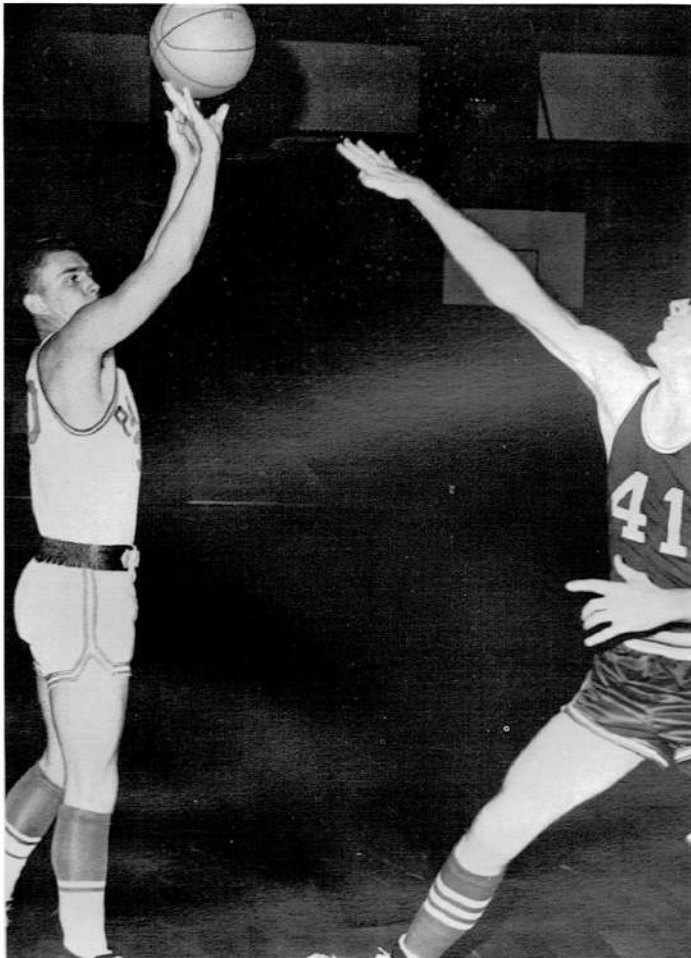

Junior Varsity Basketball

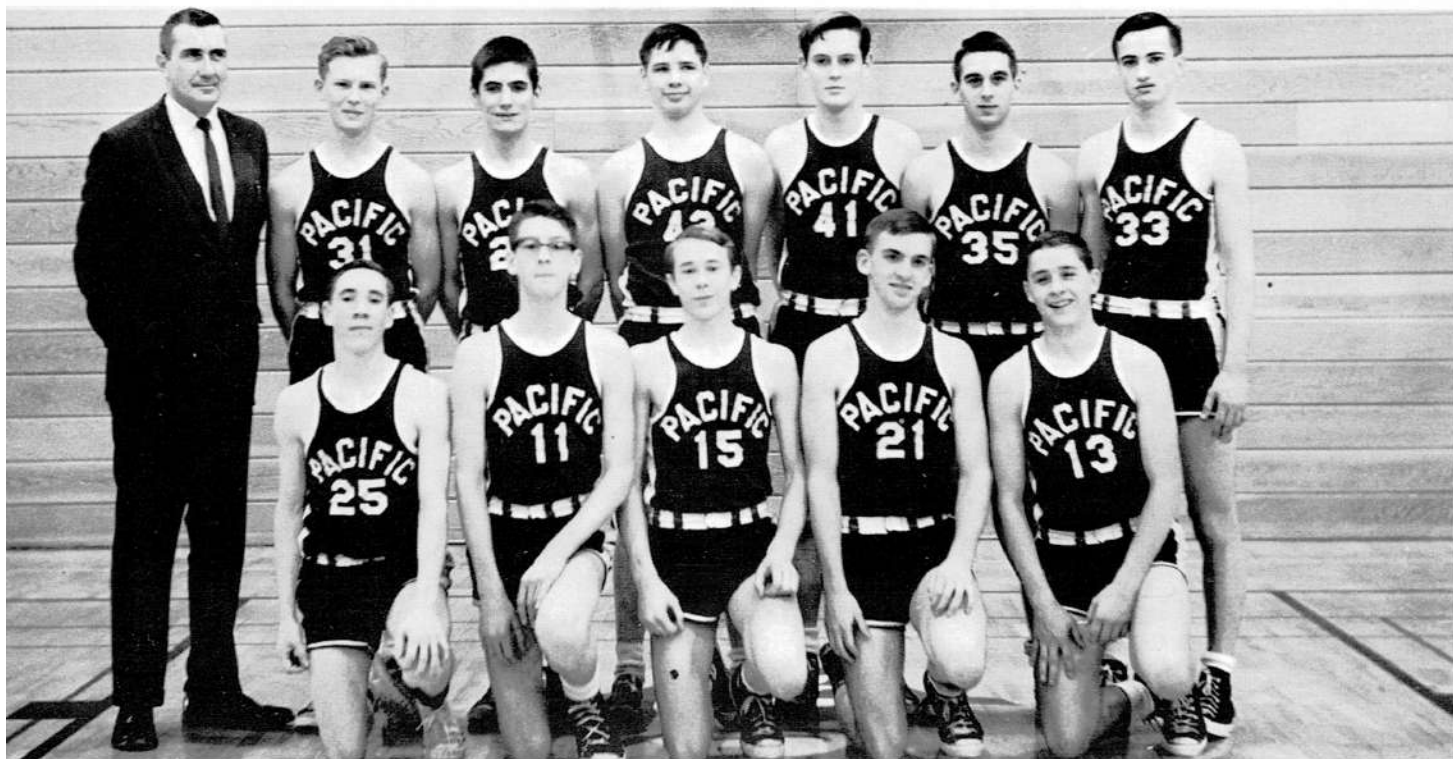

JUNIOR VARSITY BASKETBALL Team members were: KNEELING: Don Dahrens, Steve Terp, Roger Hill, Bill McDonald, Doug Robbins. STANDING: Coach George Kaye, Lory Tope, Terry Sweeney, Dale Knoke, Bob Fry, Scott Munson, Alan Haga.

CHECK: While Bill McDonald looked on, Don Dahrens got a shot away and a Brookings Bruin made a belated attempt to stop him.

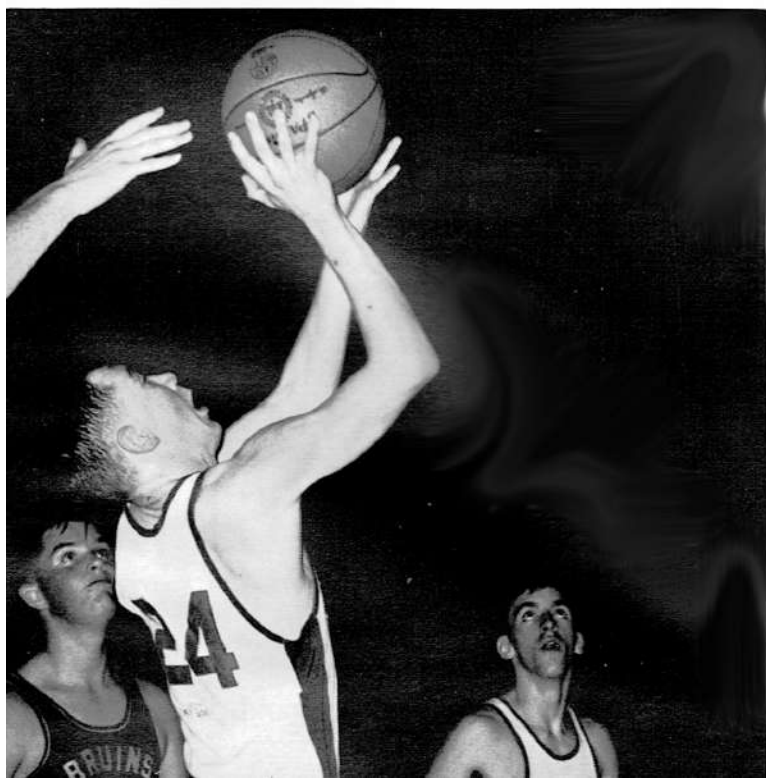

Scores		
PACIFIC	OPPONENT	SCORE
27	Douglas	35
31	Powers	53
38	McKinleyville	46
20	Douglas	35
39	Coquille	88
40	Myrtle Point	44
43	Gold Beach	45
33	Brookings	56
28	Bandon	48
32	Coquille	67
39	Myrtle Point	54
44	Gold Beach	56
40	Brookings	60
84	Bandon	77
21	Coquille	73
44	Myrtle Point	45
34	Gold Beach	38
34	Brookings	63
41	Bandon	62

Freshman Basketball

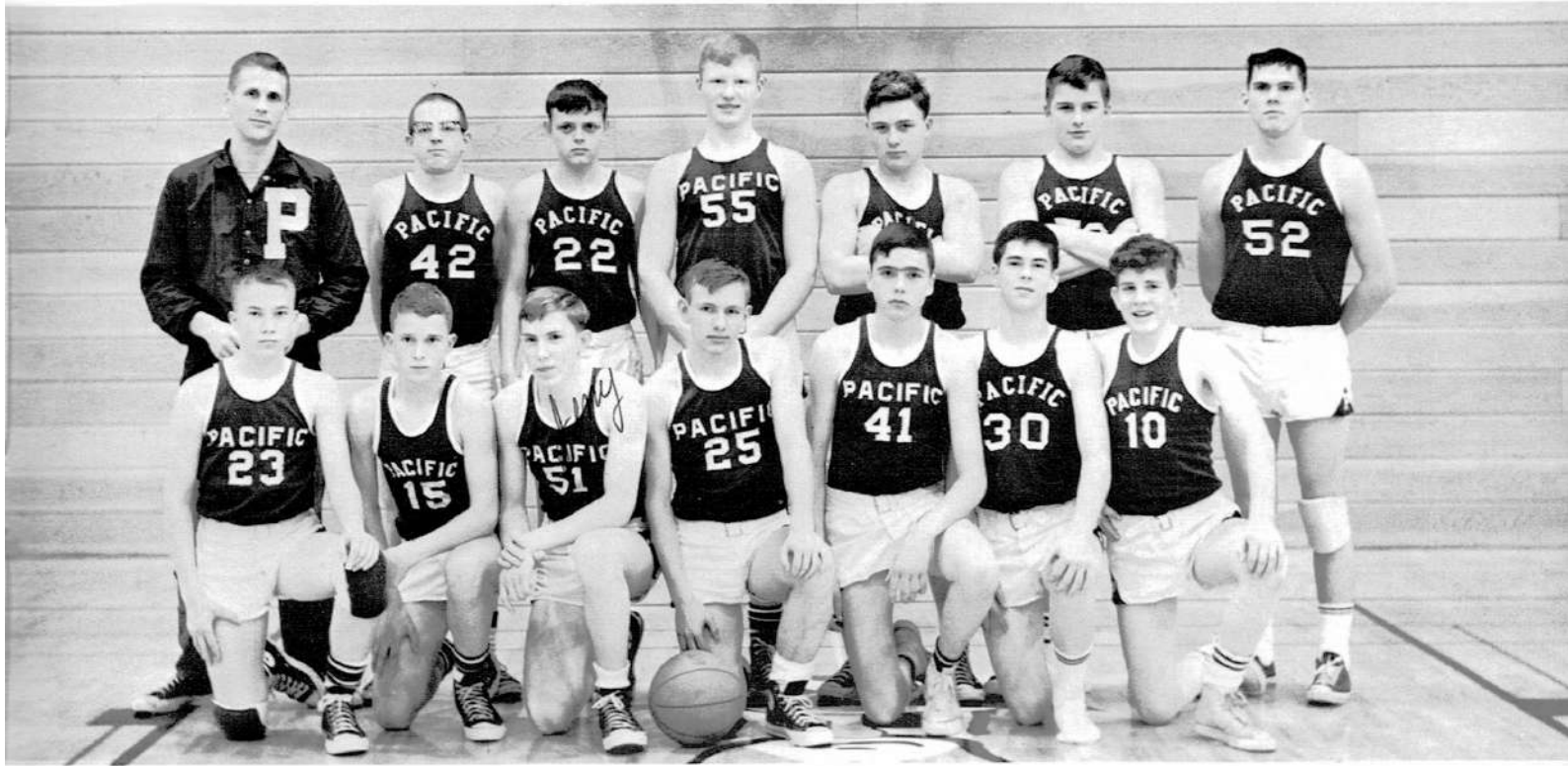

FRESHMAN BASKETBALL TEAM members were: KNEELING: Arne Johnson, David Knapp, Jerry Carpenter, Gary Burton, Bill Thomas, Richard Hodge, Lee Potter. STANDING: Coach Bill Beckman, Bob Oliver, Ken Hern, Remy Boots, Milt Smith, Greg Inman, Ken Bess.

HOLDING HANDS: Bob Oliver (30) and some Bandon players tangled their hands as they fought for the ball. Milt Smith (45) tried to help Bob as Remy Boots (53) looked.

Scores		
PACIFIC	OPPONENT	SCORE
27	Coquille	62
32	Myrtle Point	48
42	Gold Beach	63
38	Bandon	62
40	Brookings	51
36	Coquille	52
31	Myrtle Point	50
34	Gold Beach	48
59	Bandon	56
29	Brookings	65
27	Brookings	73

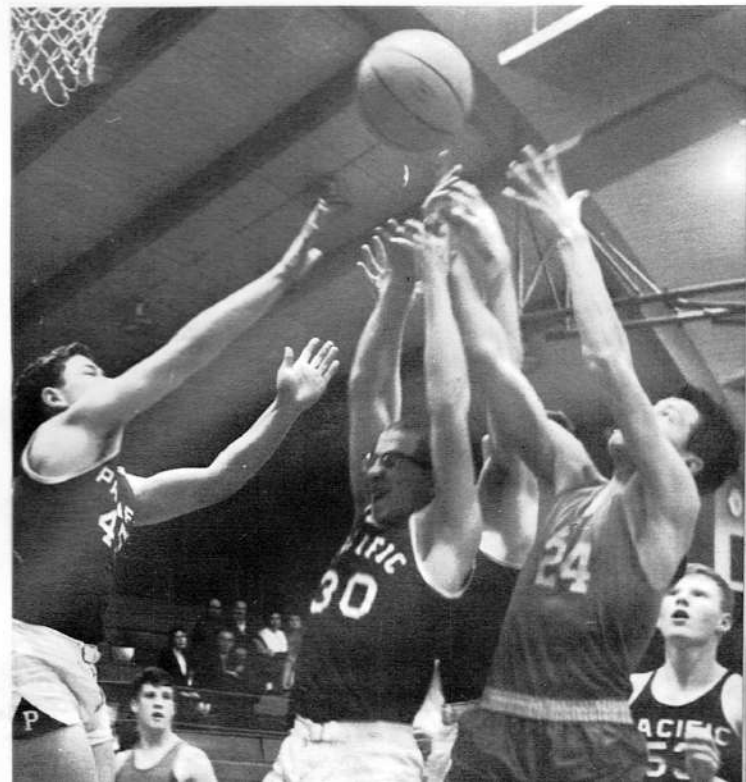

Wrestling



CONCERN: Coach Botz watched a match at the district meet.

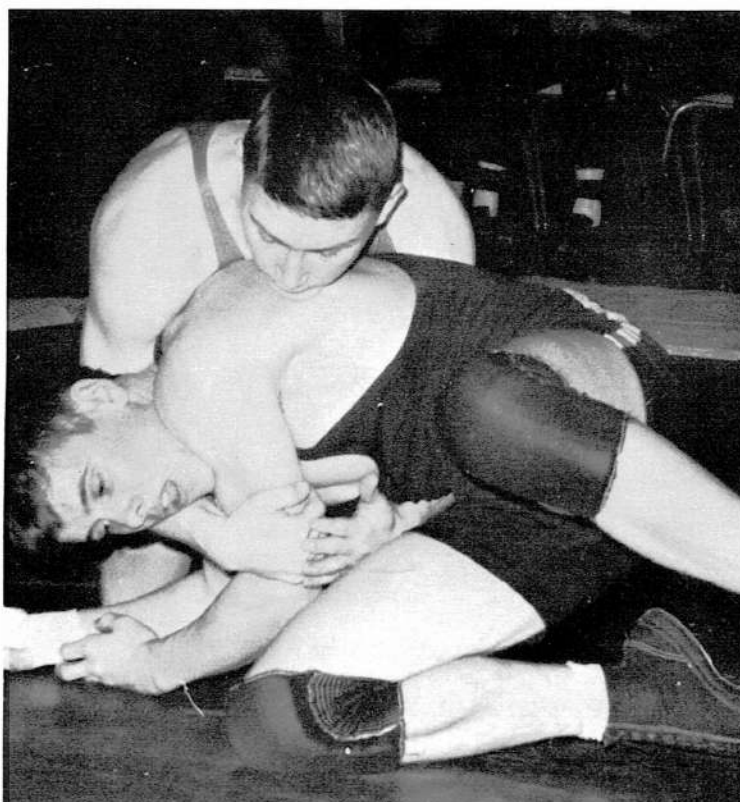

CROSS-FACE: Jerry Forty used a cross-face to control his opponent.

CRADLE: John Patrick used a cradle to try to pin his opponent at the sub-district meet at Coquilla.

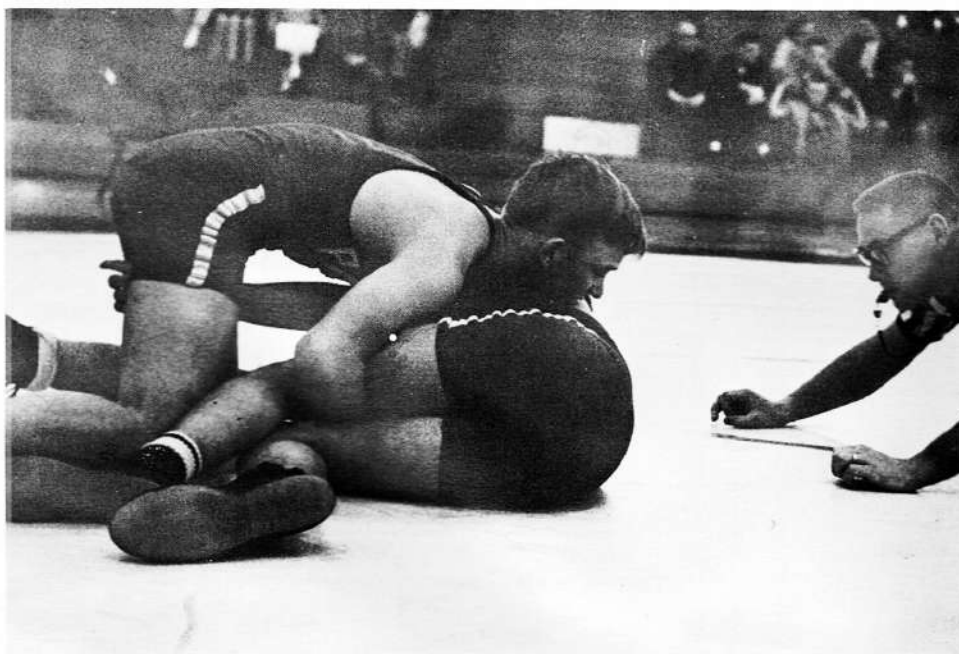

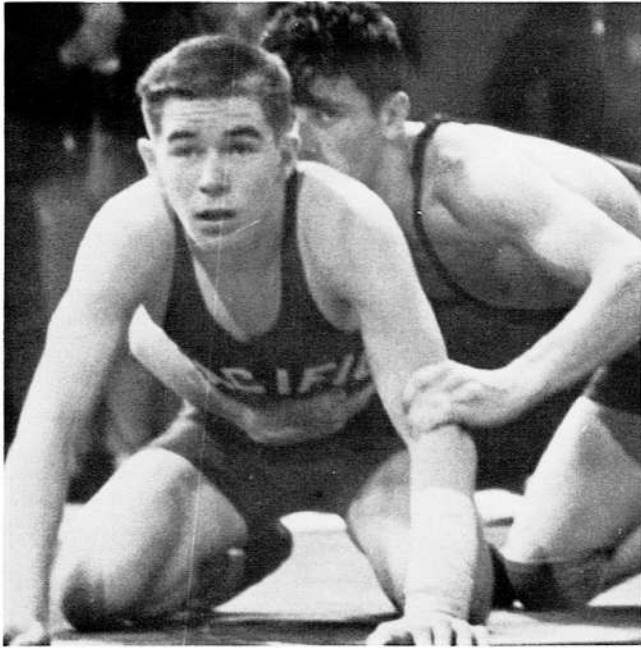

PLANNING: Tom Brown planned his strategy during the televised match with Reedsport.



COACHING: Mr. John Botz coached one of the wrestlers during the sub-district meet at Coquille.

WRESTLER	RECORD-W-L-T
Jim Stepp	10- 3-1
John Patrick	7- 4-0
John Spurgeon	4- 8-1
Tom Brown	4-11-0
Gary Neilsen	9-10-1
Jerry Forty	12- 6-0
Marvin House	16- 5-0
Calvin Higgins	0- 2-0
Henry Potter	0- 1-0

WRESTLER	W-L-T
Neil Neilsen	4- 2-0
Dave Hatmaker	5- 1-0
Don Smith	4- 6-4
Wayne Barton	7- 0-7
Dale Barton	2-12-1
Mike Owens	7-11-0
Tim Sullivan	0- 5-0
<u>Greg McDonald</u>	8- 8-0
<u>TEAM TOTALS</u>	<u>99-102-8</u>

GOING FOR A PIN: Jerry Forty tried to get a pin with a reverse half-nelson.



Baseball



BASEBALL TEAM members were: STANDING: Greg Mayea, Scott Munson, Coach Bill Beckman, Phil Haney, Floyd Chase, Rod Forty, Jerry Bowers, Jack Preston. Kneeling: Eric Lorentzen, Marvin House, Mike McWilliams, Mike Reese, Frank Neeley, Lory Tope.



BASE HIT: Greg Mayea smashed a base hit in the Gold Beach game.



SWING AND A MISS: Catcher, Mike McWilliams, caught the ball after the Myrtle Point batter swung and missed.

DELIVERY: Scott Munson delivered a pitch as Greg Mayea (left) and Marvin House (right) stood ready.



ERROR: Frank Neeley watched the ball as it got away from the first baseman.



Scores		
PACIFIC	OPPONENT	SCORE
1	Gold Beach	7
3	Gold Beach	5
2	Coquille	10
3	Myrtle Point	24
1	Gold Beach	9
3	Brookings	4
0	Bandon	11
0	Bandon	10
0	Coquille	10
8	Myrtle Point	17
4	Gold Beach	9
3	Brookings	7



OUT AT THIRD: Senior, Greg Mayea, tagged out Coquille's Mike McAddams at third base.

LINEUP: Coach Beckman made out the lineup before the game.



SCORING: Senior, Marvin House, headed for home in the Myrtle Point game.



SINGLE: Jack Preston reached first after he rapped out a single in the Gold Beach Game.

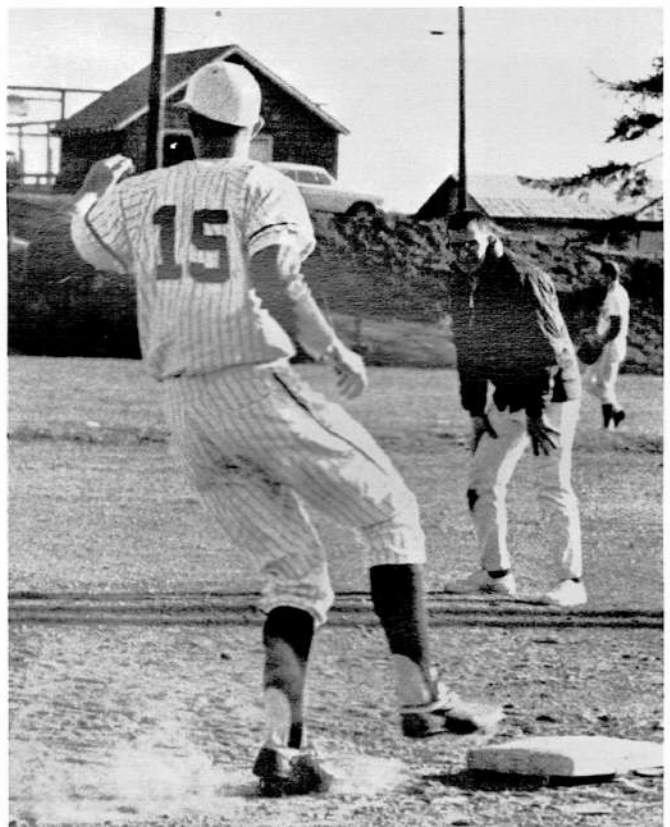

BALL: Phil Haney held up on his swing at this low and outside pitch.

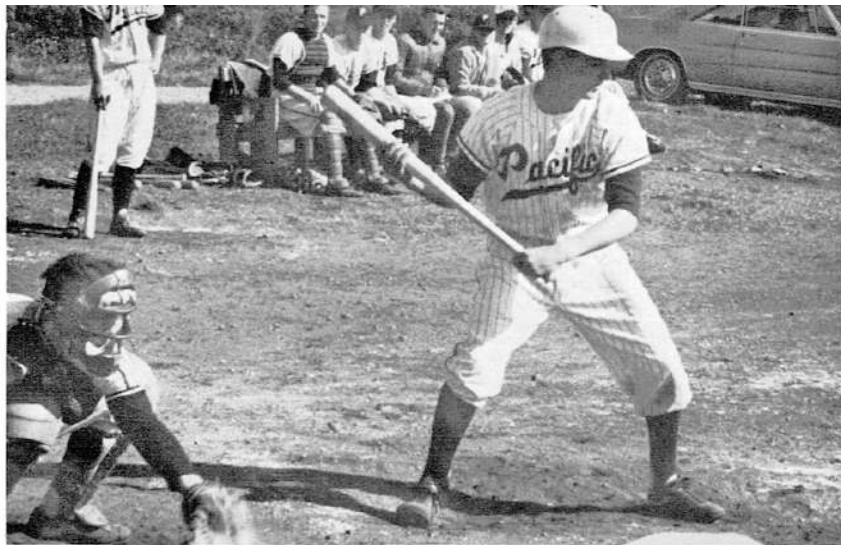

SECOND TO FIRST: (below right) First baseman, Floyd Chase, speared a high throw from Phil Haney in the Gold Beach game.

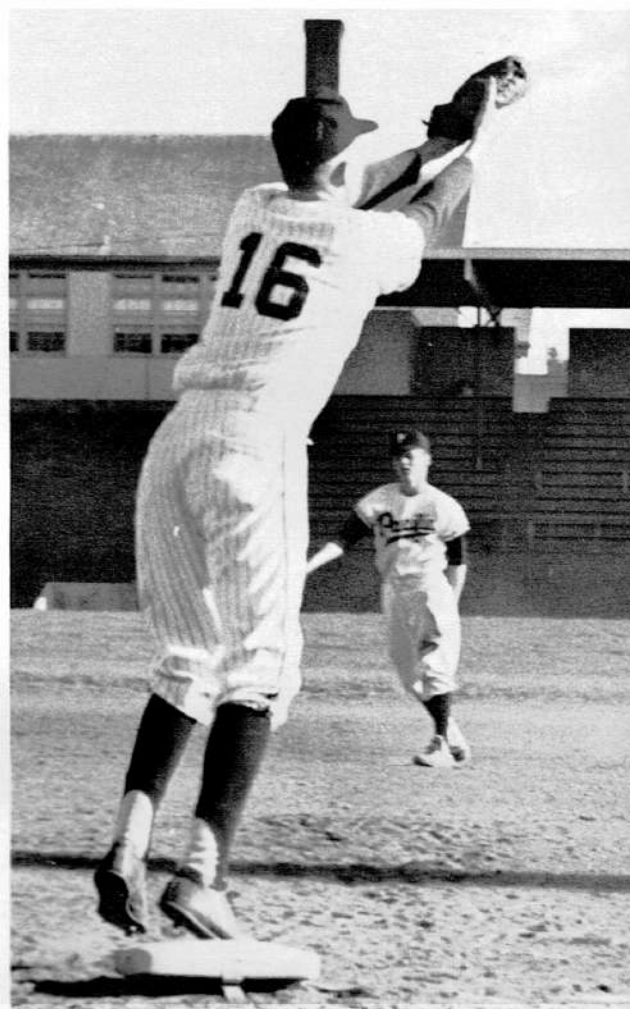

ON DECK: Greg Mayea (left) and Scott Munson watched the action as they waited for their turn at bat.

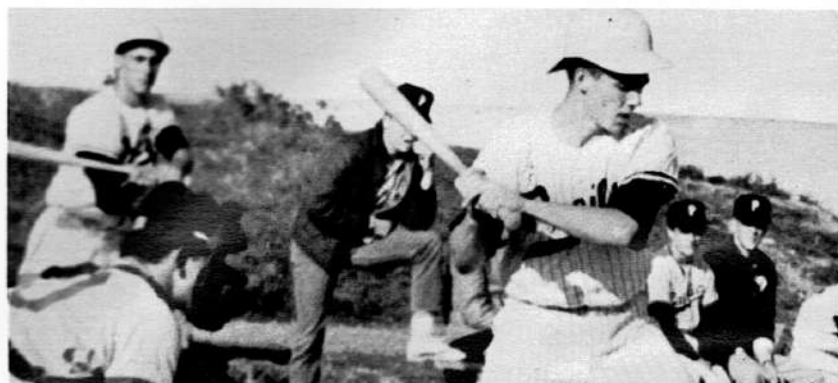

Track

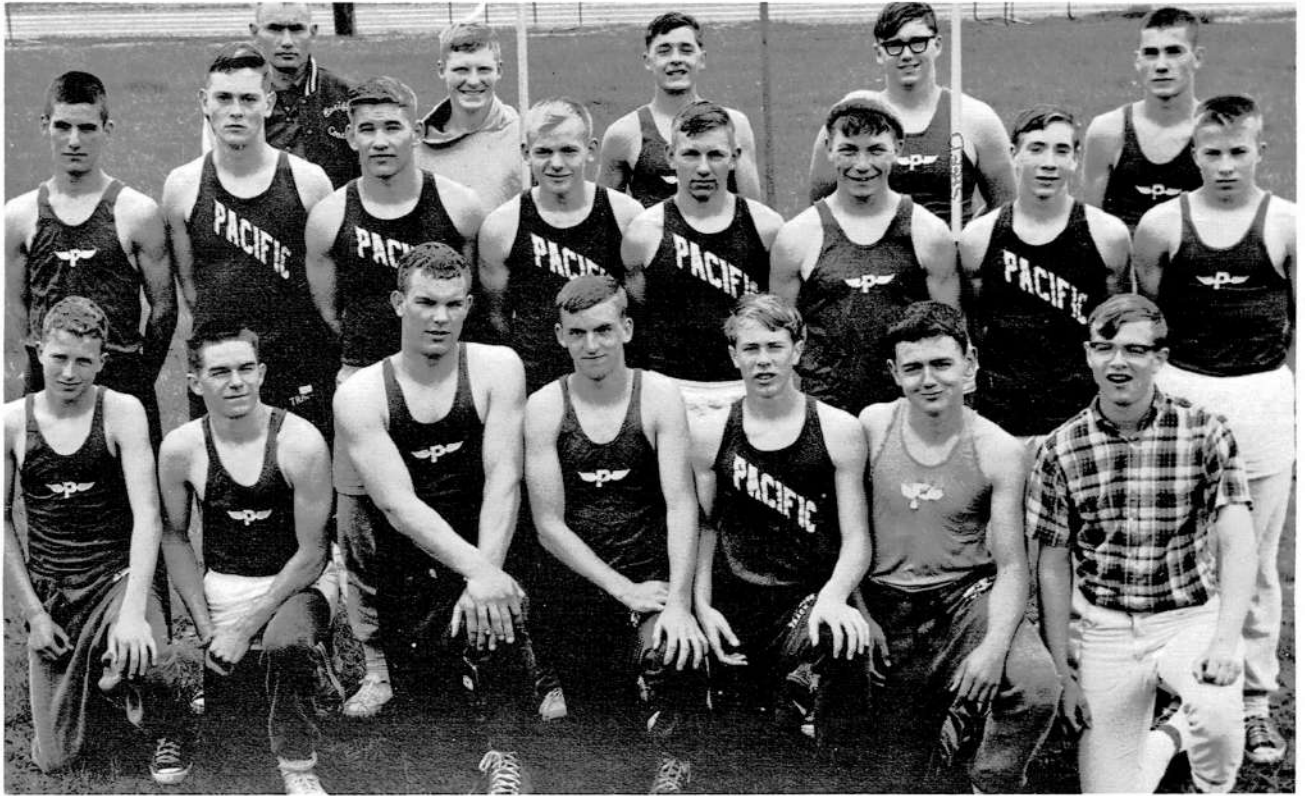

THE TRACK TEAM members were: KNEELING: David Knapp, Tom Brown, Charlie Bates, Bill McDonald, Roger Hill, Wayne Moore, Bill Krick. STANDING: Terry Sweeney, Bob Fry, Coach Keith Law, Walt Stauffer, Remy Boots, Fred Guerin, Doug Robbins, Gary Burton, Jerry Forty, Greg McDonald, Don Dahrens, John Kirchesler, Arne Johnson.

THE BUCS 1966 TRACK SQUAD, under the direction of Keith Law, had many individual winners, but lack of experience played an important role. Charlie Bates, sophomore shot putter, broke the school record with a heave of 44 feet, 4 1/2 inches. The previous record was held by Larry Bowman at 44 feet. Charlie climaxed his season by breaking the record again, with a throw of 44 feet, 11 1/2 inches.

SURPRISING FINISH: John Kirchesler, Senior distance man, ended his season with fourth place in the sub-district meet and seventh at the district meet.



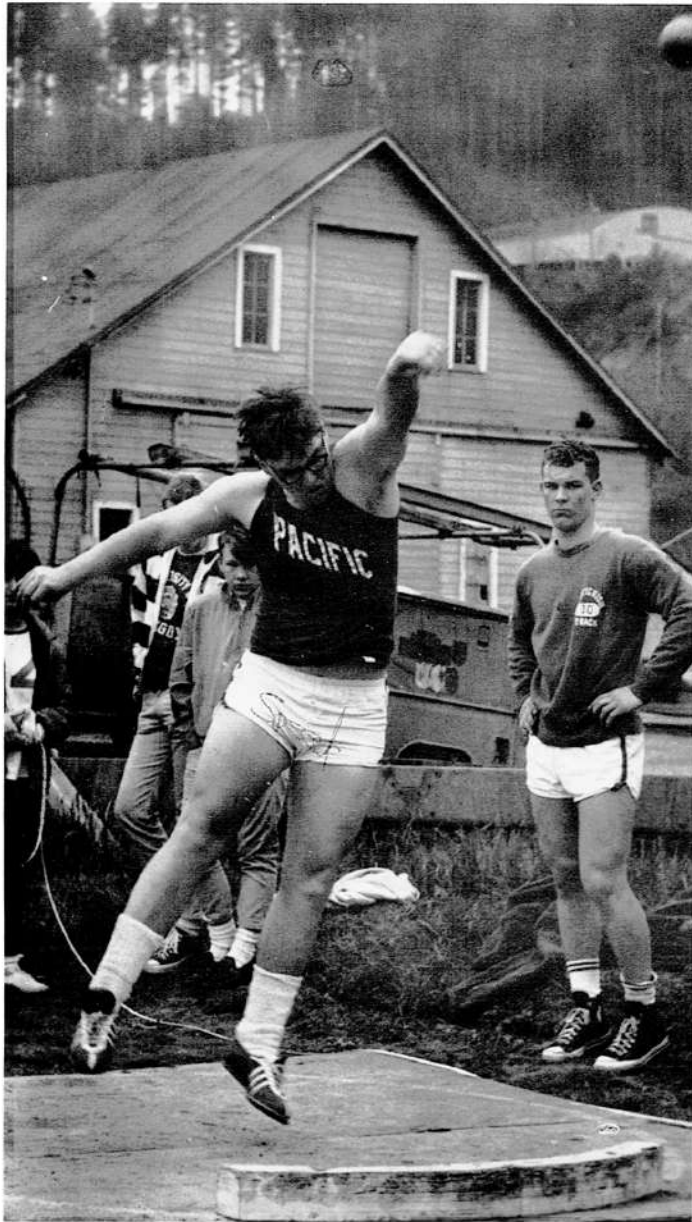

MIGHTY EFFORT: Freshman shot putter, Greg McDonald, put forth a great deal of effort while Charlie Bates watched.

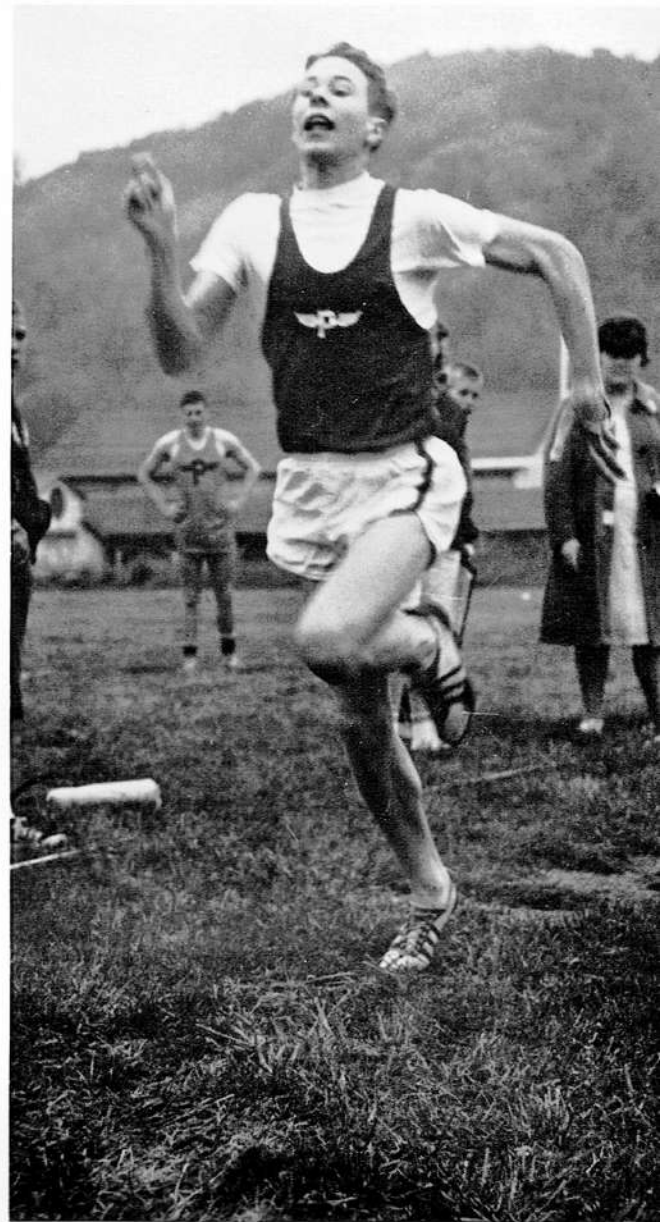

TRIPLE JUMP: Roger Hill moved into the second phase of the hop, skip and jump at a Powers track meet.

STAGGERED START: Tim Sullivan (left) and Terry Sweeney (right) started one heat of the 220-yard dash at a Powers track meet.

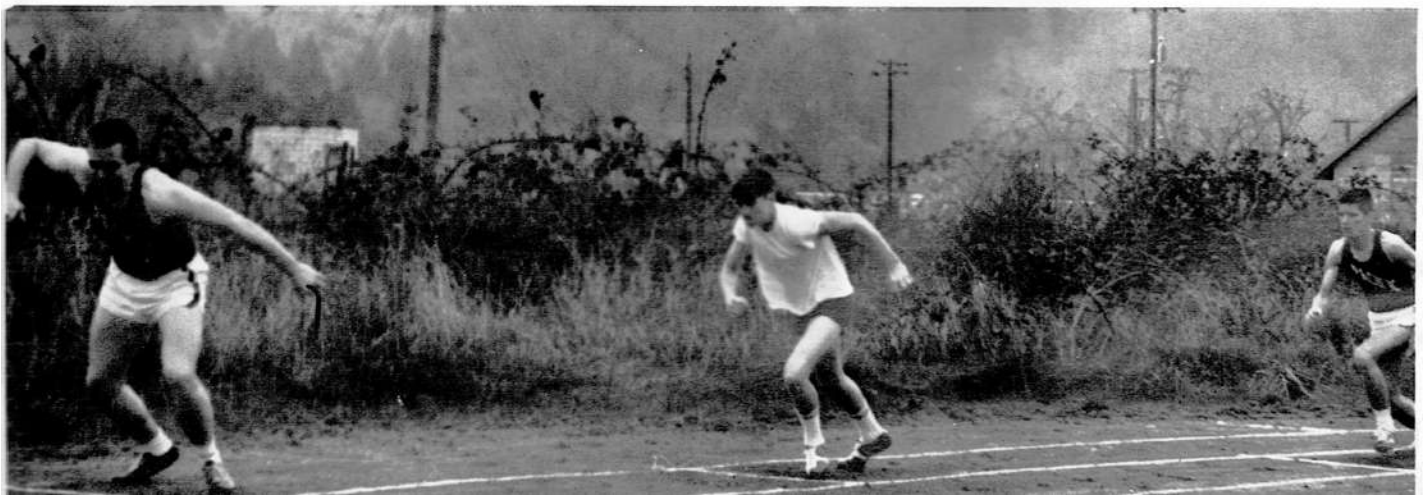

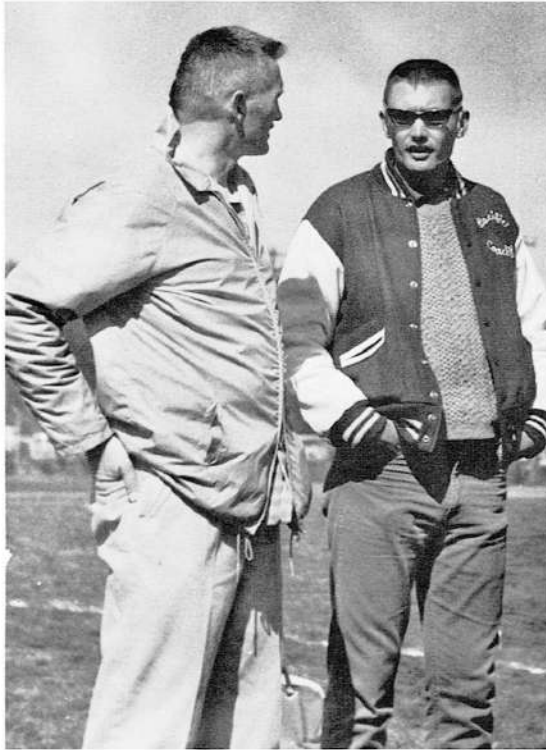

COACHES CONFER: Mr. Keith Law (right) conferred with Mr. Frank Grove, Myrtle Point coach, during the Reedsport Relays.

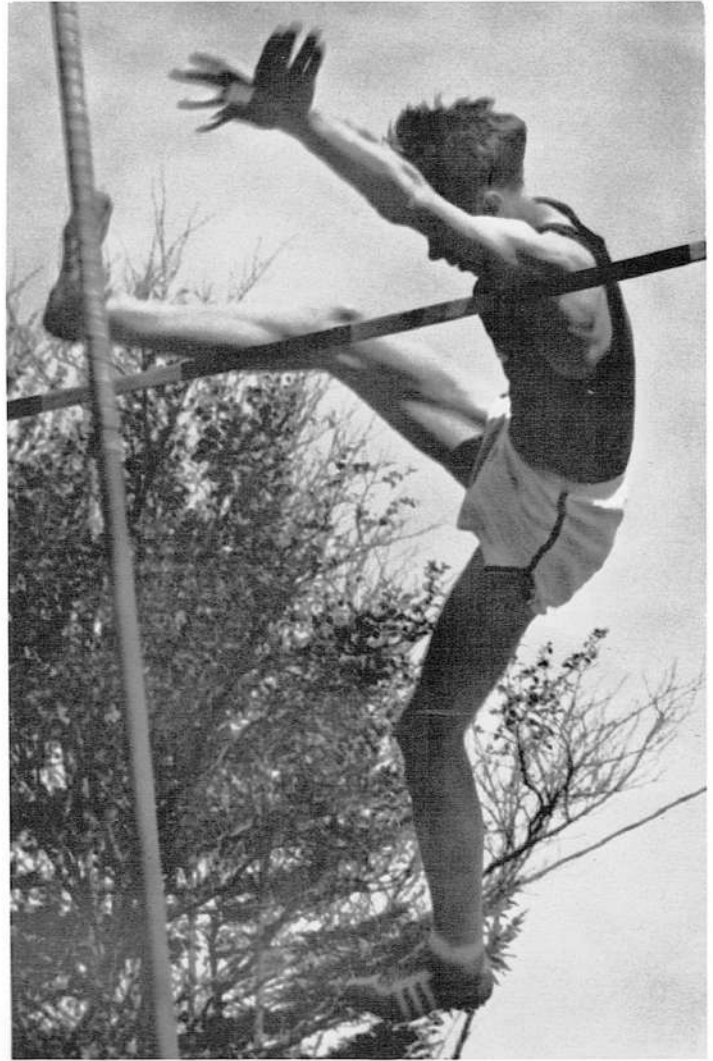

PACIFIC POLE VAULTER: Roger Hill easily cleared the bar at a Gold Beach track meet.

RECORD SETTER: Sophomore Charlie Bates, shown here at a Powers meet, set a new school record of 44 feet 11 1/2 inches.



AND HE'S OFF: Walt Stauffer ran the first leg of the 880-yard relay at the Reedsport Relays.





SECOND, THIRD, AND FOURTH: Three Pacific runners, Roger Hill, John Kirchesler, and Tom Brown finished in the mile event at Gold Beach.

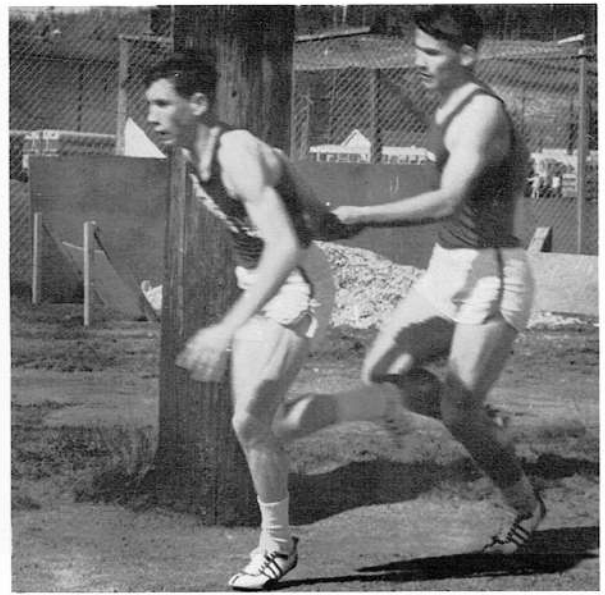

SMOOTH HAND-OFF: Don Dahrens received the baton from Walt Stauffer to run the second leg in the 880-relay.

Golf

STUDYING: Smokey Storm studied the fifth fairway



SMOKEY STORM, Pacific golfer, played with the Marshfield team and represented Pacific at the district meet where he placed seventh.

KIBITIZING: Doug Robbins (center) and Mr. Law chatted while Smokey Storm concentrated on a putt.



Smokey Storm





GIRLS' BASKETBALL TEAM members were: Carla Hubbell, Cindy Batchelor, Marcy Reasoner, Pam Mayea, Referee Brenda Wright, Linda Rhodes, Darla Smith, Kathy Severns, Jeannine Parks, Coach Mona Motz.

Girls' Basketball

HIGH SCORER: Carla Hubbell scored a total of 104 points in six games.

READY: Pam Mayea (7) and Linda Rhodes (11) waited to get the rebound after a free throw in the Gold Beach game.



Girls' Track



GIRL'S TRACK TEAM members were: FRONT ROW: Gloria Knutson, Carla Hubbell, Kathy Severns. SECOND ROW: Susan Shaw, June Est, Brenda Wright, Mary Brown, Priscilla Montgomery. BACK ROW: Jeannine Parks, Darla Smith, Jane Titus, Frances Williams, Linda Knutson and Miss Motz.

THE PACIFIC GIRLS' Track Team participated in three meets, the sub-district, and state. In the sub-district meet, held at Pacific, nine of thirteen girls qualified to go to district. Pacific was the only team to place one girl in each event. Pacific took second to the winner, Marshfield. At the district event, Jeannine Parks qualified for state by taking first in the discus and shot. THE 440 YARD RELAY TEAM, CONSISTING OF CARLA HUBBELL, GLORIA KNUTSON, JEANNINE PARKS AND MARY BROWN TOOK SECOND AND WENT ON TO STATE.



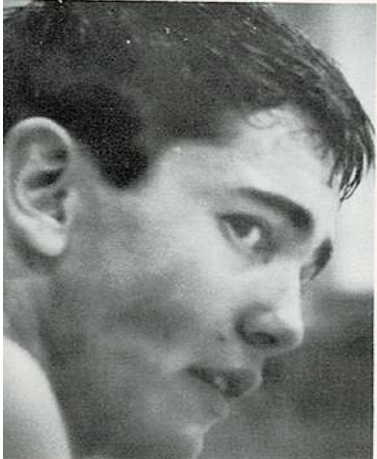

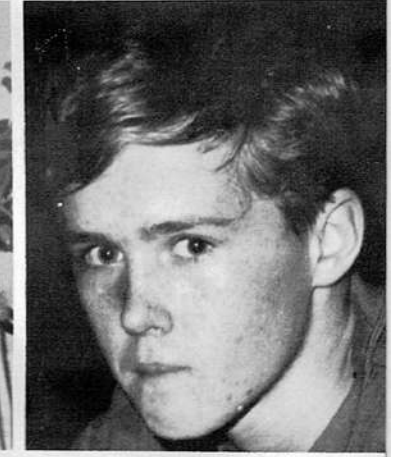
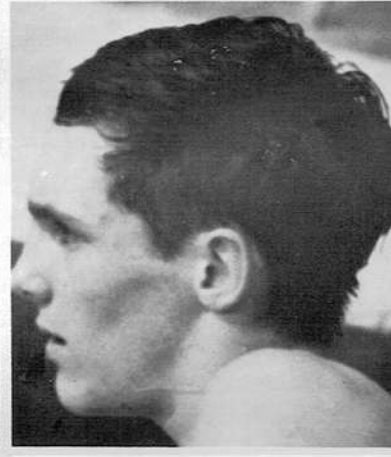
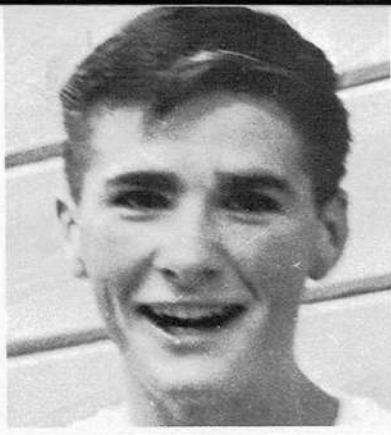

Organizations

Scope Staff



EDITOR: Guy Lawrence served as editor of the 1966 Scope.



WHAT CAN I SAY?: Mike McWilliams seemed to be stumped over what to write about the Junior Class as Janet Shaw worked on the student life section.

THE SCOPE STAFF spent many long evenings in Miss James' room, putting together the annual. A group of six students worked the full year and several others worked at various times. Under the leadership of Editor Guy Lawrence, the students published a book 20 pages larger than the 1965 book.

RESTING: Janet Shaw stretched out on the counter in Mr. Baird's room to write her copy.



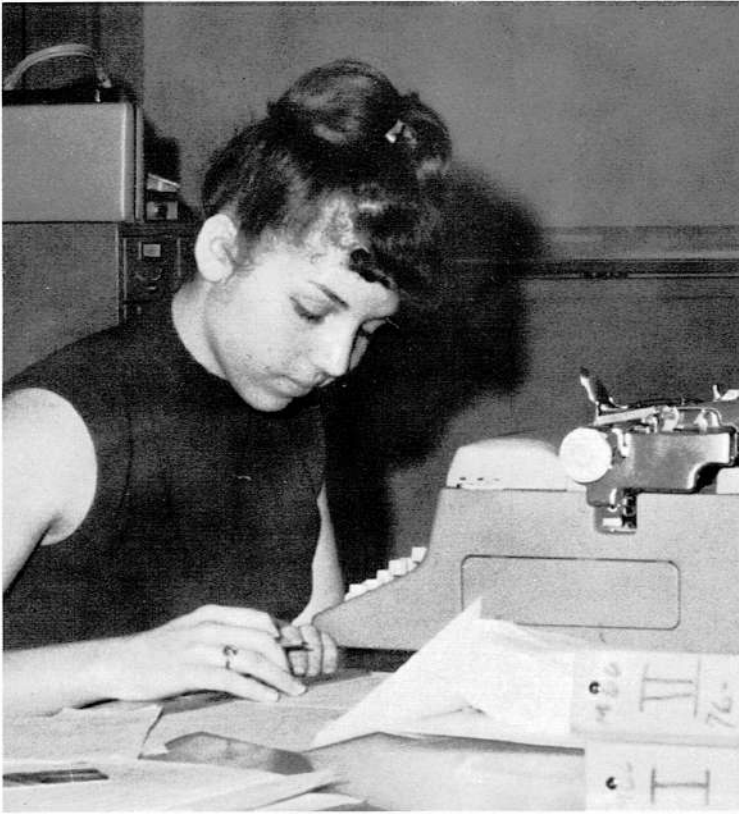

BUSINESS MANAGER: Brita Spence served as Business Manager. She did the ads, index, and various other pages.



SPORTS: Greg McDonald looked through the notebook for some football pictures.

LAYOUTS: Patti St. Clair worked on a layout for the Sweethearts Ball.



TRIMMING PICTURES: Mike McWilliams, John Breedlove, Janet Shaw, Eric Lorentzen and Guy Lawrence took time out from trimming the individual pictures to pose for a picture.



Echo Staff

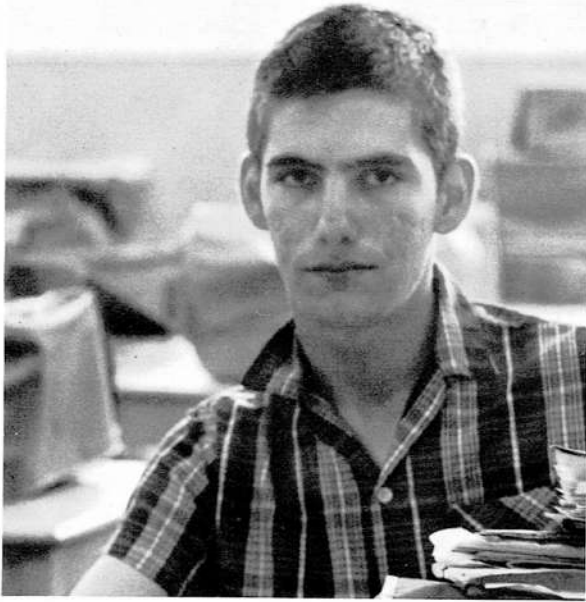

SPORTS EDITOR: Terry Sweeney worked hard on his sports section.

CORRECTING: Jerry Bowers was proofreading his work.

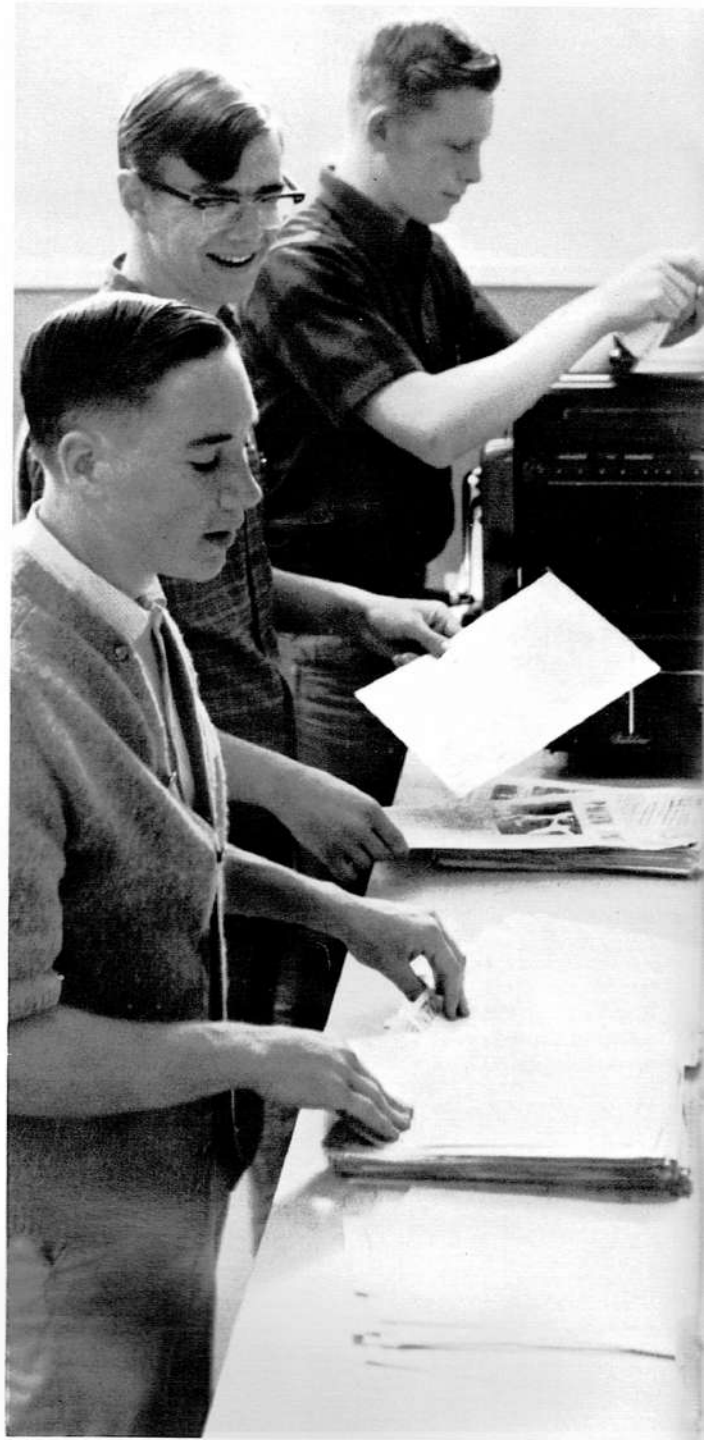

MIMEOGRAPHING: Don Dahrens, Bill Krick and Lory Tope mimeographed the ECHO.



READING: Kathie Guerin looked as if she enjoyed reading the paper.



EDITOR: Scott Munson, editor, wrote an editorial on student conduct.

THINKING: Charles Sheffield, Greg Marstall and Scott Munson did not seem to be able to think of anything to write.



Girls' Athletic Association



GIRLS' ATHLETIC ASSOCIATION members were: KNEELING: Sue Mechals, Laura Pier, Cindy Batchelor, Connie Guerin, Janet Shaw, Frances Williams, Miss Mona Motz, Marcy Reasoner, Patti St. Clair, Cheryl McDaniel, Carolyn Herbison, Bette Belden, Brenda Wright. STANDING: Mary Knapp, Norma Valet, Teresa Phillips, Mary Brown, Darla Smith, Margo Samudio, Bev Strain, Kathy Krick, Peggy Jensen, Daisy Manicke, Michelle Deets, Sue Shaw, June Est, Jeannine Parks, Kathy Severns, Sue Young, Barbara Donaldson, Edie Clarke, Pam Mayea, Carla Hubbell, Marsha Deets, Linda Rhodes.



GAA OFFICERS: Kathy Severns, Head of Sports; Edie Clarke, Point Recorder; Bette Belden, Secretary-Treasurer; Miss Mona Motz, advisor; Sue Mechals, Historian; Margo Samudio, Vice President, Carla Hubbell, President.

PACIFIC'S GAA was considered the most active organization at Pacific and the second most active GAA in the State of Oregon. They started out strong by sponsoring "Hello Week" and "Kangeroo Kourt." The Club chose nine girls as Girls of the Month and Carla Hubbell as "Girl of the Year." From the GAA came a basketball team, volleyball team, and a track team. A few members of the track team went to district and to state. The group also sponsored the sub-district track meet in April.

G.A.A. Girls Of The Month



Carla Hubbell
Girl of the Year

BETTE BELDEN: September, Most Friendly
EDIE CLARKE: October, Most Feminine
LORRAINE WOODS (insert): November, Most Enthusiastic
CARLA HUBBELL (sitting): December, Most Athletic
MARGO SAMUDIO: January, Best Leader
LAURA PIER: February, Sportsmanship
PAM MAYEA: March, Most Cooperative
KATHY SEVERNS: April, Most Efficient
MARSHA DEETS: May, Most Improved





FUTURE HOMEMAKERS OF AMERICA members were: FOREGROUND: Kara MacDonald, Mrs. Baird. BACK-GROUND: Mary Lowe, Brita Spence, Donna Herbison, Valerie Steighler, Jean Dwire, Fay Haney, Bette Belden, Lynn Neilsen, Judy Harris, Bonnie Peel, Sue Mechals, Mary Wahl.

Future Homemakers Of America

FHA OFFICERS: STANDING: Sue Mechals, Historian; Judy Harris, Treasurer; Mary Wahl, Vice President; Mary Lowe, Secretary. SITTING: Kara MacDonald, President.



Future Farmers Of America



FUTURE FARMERS OF AMERICA members were: FRONT ROW: Fred Guerin, John Hatmaker, Mike Wahl, Jim Stepp, Ken Bess, Hank Potter, SECOND ROW: George Edwards, Rod Morrill, Ken Peel, Tom Barrington, Roy Barr, Don Knottingham, Tom Keeler, Lyle Keeler, Allen Gentry, Alan Haga. BACK ROW: Mr. Oberg, Tom Kreutzer, Frank Ferguson, Greg Inman, Calvin Higgins, Dale Barton, Joe Hollingsworth, James Manicke, Jerry Kornman, John Spurgeon, Kieth Toftum, Dan Keeler.

FFA PLEDGE: Calvin Higgins, George Edwards, Frank Ferguson, Ken Bess and Bob Oliver gave the FFA Pledge at the FFA Banquet.



Lettermen's Club

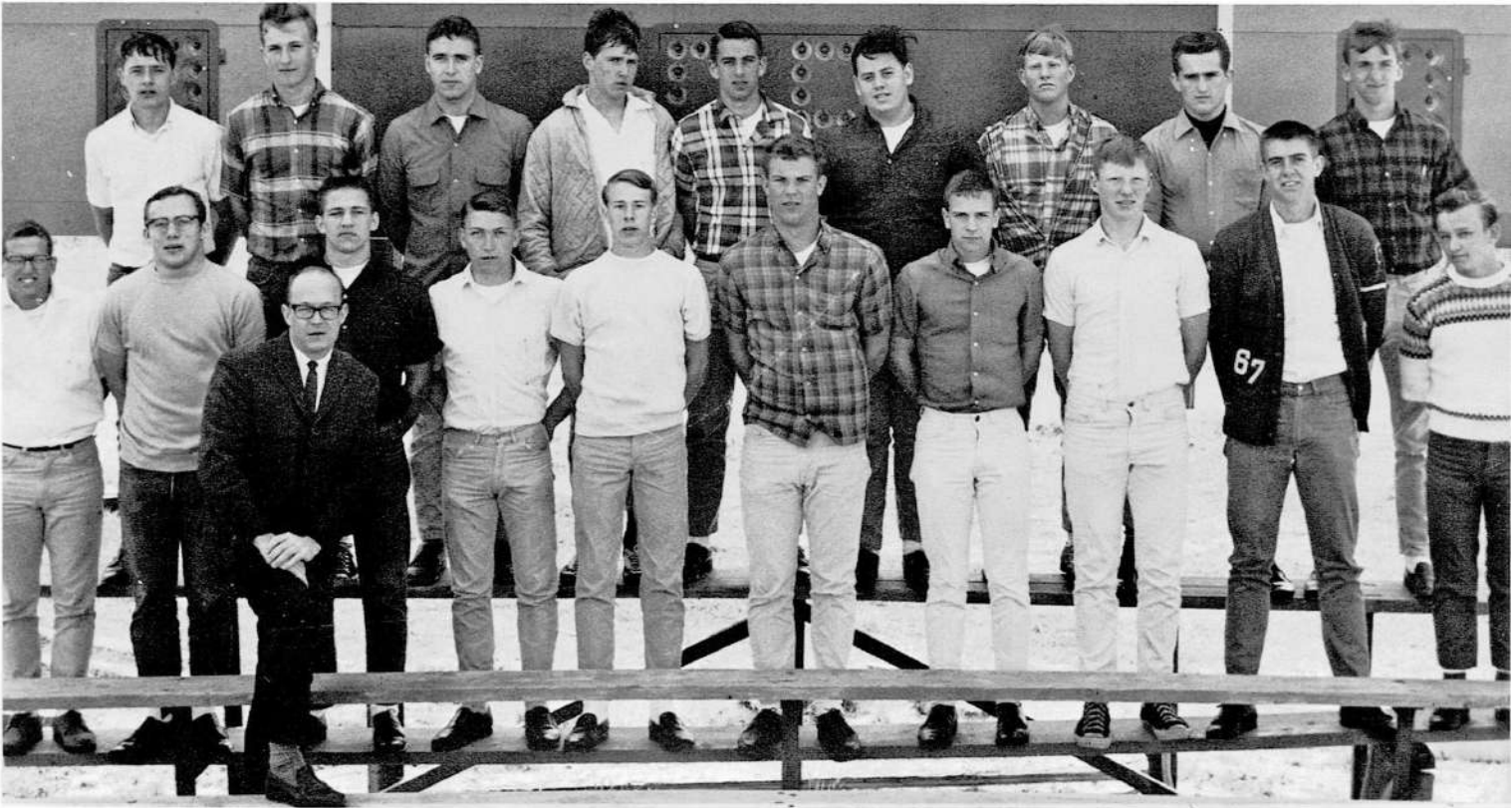

LETTERMEN'S CLUB members were: FRONT ROW: Hank Potter, Don Smith, Mr. John Botz, Dave Hatmaker, Jerry Forty, Roger Hill, Charlie Bates, Mike McWilliams, Remy Boots, Jack Preston, John Patrick. BACK ROW: Doug Robbins, Smokey Storm, Guy Lawrence, Gary Neilsen, Scott Munson, Mike Owens, Terry Holmquist, Neil Neilsen, Bill McDonald.

Headhunters

HEADHUNTER Members were: STANDING: Smokey Storm. SQUATTING: Mike McWilliams, Dave Hatmaker, Jerry Forty, Don Smith, Jack Preston.



Pep Club



PEP CLUB MEMBERS were: LEFT: JV Cheerleaders Susan Shaw, June Est, Mary Brown. CENTER, KNEELING: Freshman Cheerleaders Peggy Jensen, Cheryl McDaniel. RIGHT, KNEELING Varsity Cheerleaders Margo Samudio, Bette Belden, Pam Mayea, PEP CLUB: FIRST ROW: Connie Higgins. SECOND ROW: Patti St. Clair, Janet Shaw. THIRD ROW: Sue Mechals, Linda Knutson, Deldee Pier. FOURTH ROW: Judy Harris, Gloria Knutson, Carolyn Herbison, Mary Wahl. FIFTH ROW: Darla Smith, Michelle Deets, Brita Spence, Kathy Sharp, Marsha Deets.

PEP CLUB OFFICERS were: top to bottom: Darla Smith, Pep Leader; Marsha Deets, Pep Leader; Judy Harris, Secretary; Janet Shaw, Vice President; Connie Higgins, President.

PEP CLUB was reorganized this year, following a plan set up by Janet Shaw. The plan included a list of qualifications for membership and a demerit system.

In support of the 1965 Homecoming, the club sold Pirate pennants and Homecoming ribbons. They also performed a half-time drill at the game.

Throughout the year, Pep Club spent many hours making hall posters for the weekend games.

During basketball season they presented a half-time drill to "Mambo Marcho" accompanied by the Pep Band.



National Honor Society



NATIONAL HONOR SOCIETY members were:
SITTING: Janet Shaw, Judy Combest, Connie Higgins, Pam Mayea, Lorna Funk, Judy Harris, Kara MacDonald, Mary Wahl, Joan Armstrong, Kathy Severns, Gloria Knutson. STANDING: Marvin House, Roger Hill, Mike McWilliams, Steve Phillips, Bill McDonald, Walt Stauffer, Mr. Robert Gwynne.

NATIONAL HONOR SOCIETY made it's presence felt around Pacific under the leadership of Gloria Knutson, President. Her other officers were: Kara MacDonald, Vice President; Lorna Funk, Secretary-treasurer; and Steve Phillips, Representative.

Besides decorating the Christmas tree as we do every year, the club purchased and presented a trophy to the Best-all-around student.

HONOR SOCIETY PRESIDENT: Gloria Knutson presided over an Honor Society meeting in Miss James' room.





HOMeward BOUND: A very tired group of seniors headed home after the all-night graduation party.

Senior Party

WEARY GRADUATE: A tired Bob Ostrander caught a short nap on the bus.



THE CLASS OF 1966 decided to have an all-night party after graduation. Thirty-two members of the class attended. The first part of the evening, from 11:30 p.m. to 1:30 a.m., was spent in the North Bend Municipal Swimming Pool, after which hamburgers were served. The next two hours, 1:30 a.m. to 3:30 a.m., were spent bowling at the Bay Bowl. Only a few people were too tired to lift a ball. The third two hour session, 3:30 a.m. to 5:30 a.m., was at the Coos Bay Roller Rink where such people as Walt Stauffer, Ed McDaniel, and Mr. Law provided those watching with some very amusing entertainment.

After skating, a breakfast of orange juice, ham, scrambled eggs, and hash browns was served at the Timber Inn Restaurant. After breakfast, the group returned home; the students to bed, and the teachers to school. Parent chaperones were Mrs. Carl Hubbell and Mrs. John W. Knoke. School chaperones were Miss Mona Motz, Miss Jeannine James, Mr. Keith Law, Mr. Ward Oakshott, and Mrs. Ivy Kerpa. The bus driver was Mr. Tiny Lawrence.

Commencement



WAITING: Donna Herbison, Carol Morgan, Margo Samudio, Marilyn Hofsess and Mary Lowe waited to receive their diplomas.



MARCHING IN: Bette Belden turned and headed down the aisle.

SALUTATORIAN: Steven Phillips gave the salutatory address.



SPEAKER: Mrs. Clarice Hopkins gave a short speech.



VALEDICTORIAN: Kathy Severns gave the valedictory address.





CONGRATULATIONS: Carla Hubbell received her diploma from Mr. Louis Knapp after her name had been called by Kara MacDonald.

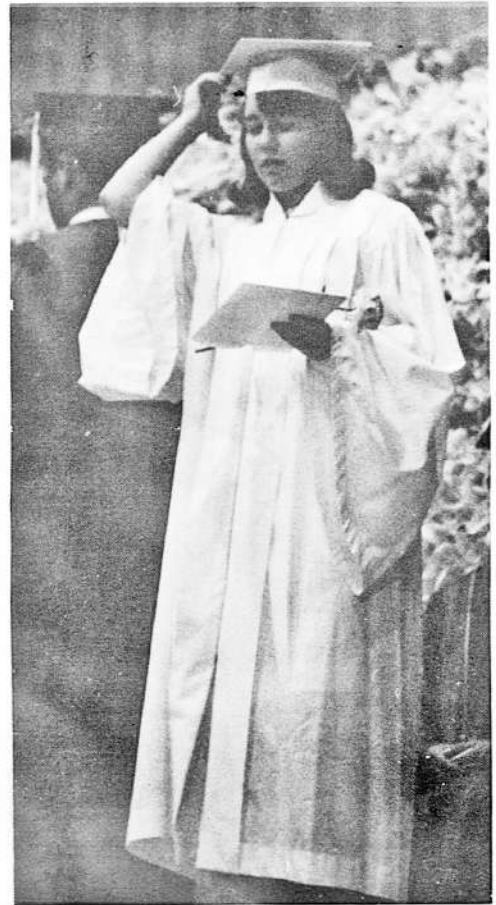

TURNING TASSEL: Carol Morgan turned her tassel after having received her diploma.

GRADUATED: Connie Guerin and Bill Hatmaker recessed down the aisle after having received their diplomas.



THE CLASS OF 1966 graduated from Pacific High on June 6 at 8 p.m. The seniors marched in to the traditional "Pomp and Circumstance" as played by the band. The Reverend R. L. Sharp gave the invocation and benediction. Greg Mayea, Senior Class President, acted as Master of Ceremonies.

Steven Phillips gave the Salutatory address and Kathy Severns, the Valedictory address. Principal John Wahl presented scholarships to Margot Samudio, Marilyn Hofsess, Marvin House, Edie Clarke, Gloria Knutson, Kathy Severns, Steven Phillips, Judy Combest, Nancy Shaw, and Carol Morgan.

Mrs. Clarice Hopkins was the evening's speaker. Mr. Louis Knapp, Board chairman presented the diplomas. The class flowers were pink and white carnations and the colors were pink, white, and green. The motto was "To Seek, to Find, But Not to Yield."



**FIRST NATIONAL
BANK OF OREGON**

Port Orford Branch

**NORM'S BARBER SHOP
DOROTHY'S BEAUTY SALON**

Port Orford

KREAM KRUST BAKERY

Complete Bakery Service

Phone 267-6023
Coos Bay, Oregon

**PACIFIC
SUPER MARKET**

Port Orford

Low Cost Power
**COOS—CURRY
ELECTRIC CO-OP INC.**

Owned By Those It Serves

PACIFIC DRIVE-IN

Good Food
Complete Fountain Service
North Port Orford



STILLMANS' BUSINESS SERVICES

Offset Printing—Stencil Duplicating
Gestetner

Silk Screen Duplicators & Supplies

Sales & Service

69 East Market
Coos Bay, Oregon
Telephone 267-6011

PORT ORFORD TEXACO

Phone 332-2433

Ivar Holmquist, owner

Congratulations

Class of 1966

HAHN HARDWARE

Day after day

it's **THE HUB**

that has the best selection.

Central Avenue

Downtown Coos Bay

Good Luck Pirates

SOUTH COAST

AGENCY

Insurance
of All Types

Port Orford

Phone 332-3241



4th and Bennett

Coos Bay

L. C. Tindell, General Manager

PACIFIC OPTICAL

LABORATORIES

Dispensing Opticians

169 N. 2nd St.

Coos Bay

Friendly Service
plus S & H Green Stamps

McKAY'S MARKET

REXALL DRUG STORE

Port Orford, Oregon

COOS

BAY

STATIONERY

ORFORD'S

Fine Food -- Cocktails

Port Orford

**WESTERN AUTO
ASSOCIATE STORE**

We sell for less
because we buy for less

Phone 332-4224

Port Orford

BAY VISTA DODGE INC.

777 N. Bayshore Drive
Coos Bay
Phone 269-9336

SEA CREST MOTEL

Top of the hill
Just south of town

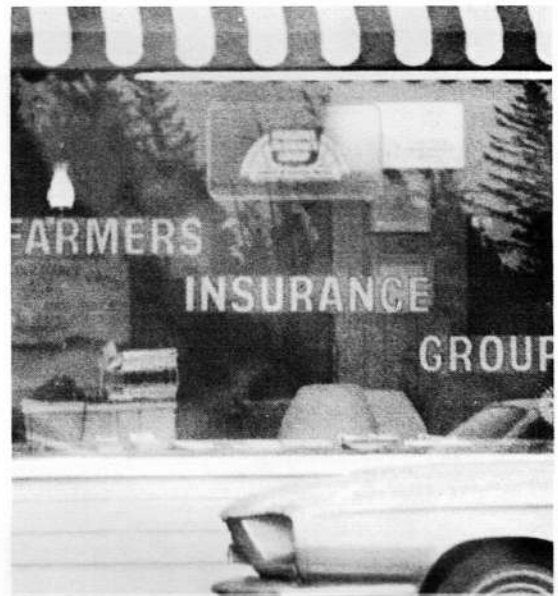
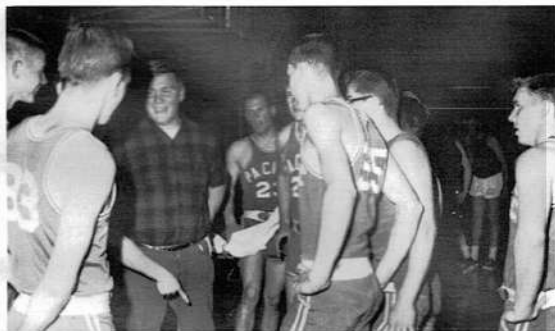

JOHN W. "RED" McWILLIAMS
agent

FARMER'S INSURANCE GROUP

Port Orford

332-2907

Pirate Autographs



Playboy

Bleached

Co-ordinated

Brownie

Hot Dog

Surfer

Olympic Material

Gutless Wonder

Grace

Flirt

Biggest Ham

V.I.P.

Jilter

Jilted

Going Steady

Engaged

Favorite Boy

Favorite Girl

Scope Patrons

Port Orford

Economy Service Station

Sixes Store

Sue Nickolson's Store

Foster's Shoe Repair

Mr. & Mrs. Charles McCool

Tucker's Market

Pearson's Chevron

Station

Arizona Ranch Resort

Port Orford Department

and Variety

Dal's Body Shop

Well's Station

Port Orford Cleaners

Battle Rock Garage

Mike Knapp

Coos Bay

Hansen Electric Company

Hale and Rudin Stationery

Marshfield Electric Company

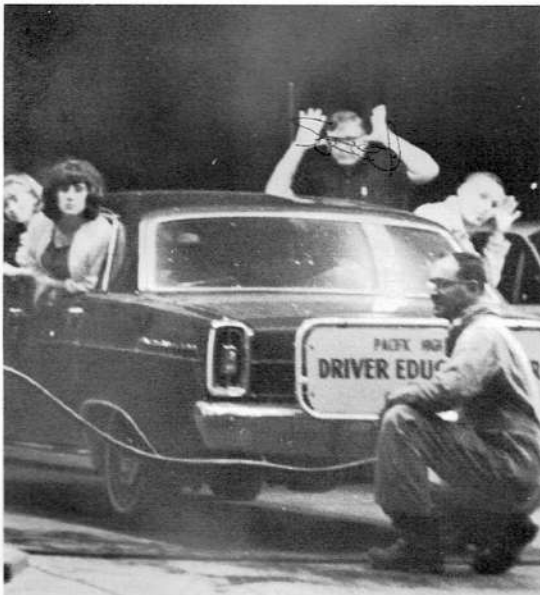

MAYEA'S UNION SERVICE

Complete One-Stop Service

Port Orford



Index

- Allison, Marvin; Soph.—33, 65
Alonso, Frieda; Soph.—33, 53
Armstrong, Joan; Sr.—11, 21, 98, 99
Armstrong, Peggy; Fr.—37
Baird, Mr. James; Fac.—12
Baird, Mrs. James (Karen); Fac.—12, 94
Barr, Roy; Jr.—29, 50, 54, 86, 95
Barrington, Thomas; Soph.—33, 95
Barton, Dale; Soph.—33, 95
Barton, Wayne; Sr.—21, 87
Batchelor, Cindy; Jr.—29, 42, 57, 84, 86, 92
Bates, Charles; Soph.—33, 80, 81, 82, 96
Bays, Carolin; Fr.—6
Beckman, Mr. William; Fac.—12, 59, 73, 76, 78
Belden, Bette; Sr.—21, 23, 40, 49, 52, 59, 61, 86, 92, 93, 94, 97, 99, 100
Bess, Mr. Earl; Staff—15
Bess, Kenneth; Fr.—36, 37, 73, 95
Billings, James; Sr.—21, 64, 67
Bjerg, Mr. Dick; Spec.—9
Bjerg, Sandra; Soph.—33
Boots, Remy; Fr.—18, 37, 40, 59, 64, 65, 73, 80, 96
Botz, Mr. John; Fac.—12, 47, 54, 58, 64, 74, 75, 96
Bowers, Jerry; Jr.—29, 76, 90
Breedlove, John; Jr.—29, 89
Bright, Connie; Fr.—37, 106
Brown, Mary; Soph.—19, 33, 35, 62, 85, 92, 97
Brown, Tom; Soph.—33, 59, 75, 80, 83
Burton, Gary; Fr.—17, 36, 37, 39, 57, 65, 73, 80
Bushnell, Marilyn; Soph.—33
Bynum, Scott; Jr.—29
Campbell, Jackie; Soph.—33
Carpenter, Jerry; Fr.—15, 19, 37, 73
Carpenter, William; Jr.—29
Chase, Floyd; Jr.—29, 64, 76, 79
Clark, Mr. Fred; Fac.—12
Clarke, Edith; Sr.—4, 11, 12, 17, 20, 21, 43, 87, 92, 93, 99
Colson, James; Sr.—20, 21, 46, 49, 86
Cook, Kathy; Sr.—21
Comara, Robert; Jr.—2, 28, 31, 45, 49
Combest, Judy; Sr.—5, 11, 21, 98
Couch, Coleen; Sr.—57, 99
Coughran, Irene; Soph.—33, 45
Dahrens, Don; Soph.—32, 33, 72, 80, 83, 90
Deets, Marsha; Sr.—11, 21, 92, 93, 97
Deets, Michelle; Fr.—37, 39, 57, 92, 97
DeLapp, Stan; Soph.—4, 33, 49
Denn, Carol; Fr.—37
Denn, Francis; Jr.—29, 56
Dixson, James "Nick"; Sr.—21, 23, 64, 68, 104
Donaldson, Barbara; Fr.—2, 37, 56, 92
Donaldson, Mr. John; Spec.—9
Dougherty, Dennis; Soph.—33, 65
Dunn, Mr. Swede; Staff—15
Dunn, Mrs. Swede (Inez); Staff—15
Dwire, Jean; Fr.—37, 94
Edwards, George; Fr.—37, 95
Elliott, Jacquelyn; Soph.—33
Elliott, Randy; Fr.—37
Est, June; Soph.—33, 35, 62, 85, 92, 97
Estes, Ron; Jr.—57
Ferguson, Frank; Fr.—95
Fisher, Ilene; Fr.—37
Forty, Gerald; Jr.—2, 29, 31, 44, 57, 58, 65, 67, 74, 75, 80, 87, 96
Forty, Rod; Jr.—17, 28, 29, 49, 56, 65, 68, 76, 79
Foster, Bob; Sr.—33
Frechette, Dave; Soph.—34
Fry, Robert; Soph.—34, 56, 65, 72, 80
Funk, Lorna; Sr.—21, 98
Gentry, Allen; Jr.—29, 56, 87, 95
Goodwater, Ginger—see Kosta
Guerin, Connie; Sr.—21, 56, 92, 99, 101
Guerin, Fred; Fr.—17, 36, 37, 45, 65, 80, 95
Guerin, Kathie; Jr.—29, 50, 91
Gwynne, Mr. Robert; Fac.—12, 98
Haga, Allen; Jr.—72, 95
Hair, Nancy; Jr.—15, 29, 57
Hall, George; Jr.—29
Hall, James; Soph.—34
Hall, Morgan; Jr.—29
Haney, Fay; Soph.—15, 34, 56, 94
Haney, Phillip; Soph.—34, 56, 76, 79
Hardy, David; Soph.—55
Harper, Mr. Richard; Fac.—12
Harris, Judy; Jr.—11, 29, 50, 94, 97, 98
Harrison, James; Jr.—31, 50, 86
Hatmaker, Bill; Sr.—2, 22, 26, 56, 68, 86, 87, 101
Hatmaker, David; Jr.—47, 64, 96
Hatmaker, John; Fr.—18, 37, 65, 95
Hendrickson, Frank; Fr.—37
Henry, Lloyd; Soph.—32, 34
Herbison, Carolyn; Jr.—29, 92, 97
Herbison, Donna; Sr.—22, 94, 100
Hern, Kenneth; Fr.—37, 39, 73
Higgins, Calvin; Fr.—37, 56, 95
Higgins, Connie; Jr.—17, 28, 29, 57, 97, 98
Hildebrand, Mr. Harley; Staff—15
Hill, Roger; Jr.—5, 29, 31, 50, 57, 59, 72, 80, 81, 82, 83, 96, 98
Hodge, Linda; Soph.—34
Hofsess, Larry; Fr.—37
Hofsess, Marilyn; Sr.—11, 22, 25, 42, 87, 100
Hofsess, Steve; Jr.—6
Hollingsworth, Teddy; Fr.—38, 95
House, Marvin; Sr.—3, 22, 50, 65, 76, 77, 78, 86, 87, 98, 99
Hubbell, Carla; Sr.—17, 20, 22, 23, 24, 41, 42, 57, 84, 85, 92, 93, 99, 101
Hurst, Dale; Soph.—15, 34
Hurst, Lois; Fr.—15
Inman, Greg; Fr.—36, 38, 45, 57, 73, 95
Jacobsen, Joe; Fr.—15, 38
Jacobsen, Norma; Soph.—15, 34
James, Miss Jeannine; Fac.—12, 47
Jensen, Mr. Knud; Staff—15
Jensen, Jennie; Sr.—6, 7
Jensen, Peggy; Fr.—2, 37, 38, 57, 63, 86, 92, 97
Johnson, Mr. Al; Spec.—8, 9
Johnson, Mrs. Al (Eva); Spec.—8
Johnson, Arne; Fr.—37, 38, 65, 73, 80
Johnson, Mr. William; Fac.—12
Johnson, Darlene; Soph.—57
Kaye, Mr. George; Fac.—12, 65, 72
Kaye, Mrs. George (Barbara); Spec.—47
Keeler, Daniel; Soph.—34, 95
Keeler, Lyle; Fr.—38, 95
Keeler, Thomas; Jr.—29, 95
Kerpa, Mrs. Ivy; Staff—11
Kight, Mrs. Mabel; Spec.—9
King, Marilyn; Jr.—3, 29, 45, 57
King, Monty; Jr.—29, 56
Kinter, Melba; Fr.—38
Kirchgesler, Jane; Soph.—34
Kirchgesler, John; Sr.—22, 50, 80, 83
Klinner, Lila; Fr.—38
Knapp, David; Fr.—36, 38, 65, 73, 80
Knapp, Mr. Louis; Spec.—9, 101
Knapp, Mary; Jr.—3, 29, 41, 44, 53, 55, 86, 87, 92
Knapp, Mike; Sr.—18, 22, 45, 65
Knoke, Dale; Soph.—34, 72
Knoke, John R. "Randy"; Sr.—22
Knutson, Gloria; Sr.—2, 17, 20, 22, 25, 57, 58, 85, 86, 97, 98
Knutson, Linda; Fr.—38, 56, 85, 86, 97
Knottingham, Donald; Jr.—30, 95
Kornman, Jerry; Jr.—30, 95
Kosta, Ginger; Sr.—3, 11, 18, 22, 42, 52, 57, 86
Kreutzer, Tom; Fr.—38, 95
Krick, Bill; Soph.—34, 65, 80, 90
Krick, Kathy; Fr.—38, 63, 92
Law, Mr. Keith; Fac.—12, 47, 58, 65, 68, 70, 71, 80, 82, 83, 87
Lawrence, Candy; Soph.—34
Lawrence, Gregory; Soph.—34, 55
Lawrence, Guy; Sr.—23, 88, 89, 96, 99
Lawrence, Mr. Tiny; Staff—15

Lenox, Alan; Jr. —30
 Libby, Glen; Fr. —38
 Libby, Mr. Virgil; Spec. —9
 Long, Lucy; Soph. —34
 Lorentzen, Eric; Jr. —17, 28, 30, 57, 64, 76, 87, 89, 106
 Loshbaugh, John; Soph. —34
 Lowe, Mary; Sr. —18, 23, 94, 100
 McClelland, Elene; Sr. —24, 56, 86
 McDaniel, Cheryl; Fr. —38, 63, 92, 97
 McDaniel, Donna; Jr. —30, 48, 49
 McDaniel, Ed; Sr. —23, 25
 McDonald, Greg; Fr. —38, 40, 53, 58, 65, 80, 81, 89, 106
 McDonald, Scott; Sr. —22, 23, 41, 58, 59, 64, 65, 68, 69, 70, 86, 87
 McDonald, William; Soph. —32, 34, 52, 64, 72, 80, 96, 98, 104
 McLeod, Brian; Soph. —2, 34, 57
 McLeod, Linda; Jr. —30
 McNeese, Mrs. Florence; Fac. —12, 14
 McWilliams, Mike; Jr. —2, 5, 16, 17, 18, 30, 45, 52, 57, 58, 64, 68, 70, 76, 77, 86, 88, 89, 96, 98
 MacDonald, Kara; Sr. —11, 20, 23, 46, 86, 94, 99, 101
 Manicke, Daisy; Jr. —30, 92, 95
 Manicke, James; Fr. —38
 Marr, Richard; Jr. —30
 Marsh, Nick; Soph. —34
 Marstall, Greg; Soph. —34, 91
 Martin, Kent; Fr. —38
 Martin, Pete; Soph. —56
 Mayea, Greg; Sr. —3, 20, 23, 42, 51, 52, 58, 65, 68, 70, 71, 76, 77, 78, 79, 104
 Mayea, Pam; Jr. —30, 40, 49, 58, 61, 84, 92, 93, 97, 98
 Mechals, Susan; Jr. —30, 92, 94, 97
 Mecum, Scott; Soph. —2, 34, 56
 Merrell, Mr. Wayne; Fac. —13, 56
 Merrill, Gary; Soph. —34, 55
 Miller, David; Fr. —6, 7
 Miller, Patsy; Jr. —30
 Montgomery, Julia; Fr. —57
 Montgomery, Mary; Jr. —15, 30, 56
 Montgomery, Priscilla; Soph. —30, 34, 85
 Moore, Wayne; Fr. —38, 56, 80
 Morgan, Carol; Sr. —11, 24, 43, 53, 56, 87, 100, 101
 Morrill, David; Soph. —34
 Morrill, Rod; Soph. —34, 95
 Motz, Miss Mona; Fac. —4, 13, 84, 85, 92
 Munson, Scott; Soph. —32, 34, 52, 58, 72, 76, 77, 79, 91, 96
 Myers, Judy; Sr. —18, 24, 56
 Neely, Frank; Fr. —38, 76, 77
 Neilsen, Lynn; Soph. —15, 34, 57, 94
 Neilsen, Gary; Sr. —2, 24, 31, 86, 87, 96
 Neilsen, Neil; Sr. —2, 18, 24, 56, 64, 96, 99
 Nodine, Alice; Jr. —7, 15
 Nodine, Bob; Jr. —30
 Nodine, Mary; Soph. —34
 Nowlin, Cheri; Soph. —34
 Nowlin, Jane; Sr. —25, 86, 99
 Oakshott, Mr. Ward; Fac. —3, 13, 42, 99
 Oberg, Mr. Sam; Fac. —2, 13, 95
 Oliver, Robert; Fr. —38, 73, 95
 Ostrander, Robert; Sr. —18, 25, 68, 70, 99, 104
 Owens, Michael; Soph. —35, 65, 96
 Parks, Jeannine; Fr. —39, 84, 85, 92
 Parks, John; Jr. —31, 57
 Patrick, John; Soph. —32, 35, 74, 96
 Peel, Bonnie; Fr. —15, 39, 94
 Peel, Kenneth; Soph. —35, 95
 Petok, Doug; Sr. —42, 99
 Phillips, Mr. Leo; Spec. —27
 Phillips, Mrs. Leo; Spec. —27
 Phillips, Steven; Sr. —5, 25, 27, 57, 58, 68, 70, 71, 98, 100, 101, 104
 Phillips, Teresa; Soph. —35, 54, 92
 Pier, Deldee; Fr. —97
 Pier, Laura; Jr. —30, 41, 56, 60, 61, 92, 93
 Potter, Henry; Jr. —30, 95, 96
 Potter, Leotis; Fr. —39, 73
 Potter, Melvin; Fr. —39
 Power, Mr. Jack; Fac. —6, 7, 13, 47
 Preston, Jack; Jr. —31, 42, 64, 68, 69, 70, 76, 78, 96, 104
 Radcliffe, Mr. Thomas; Fac. —13, 19
 Reasoner, Marcy; Fr. —39, 84, 92
 Reese, Debra; Fr. —39
 Reese, Michael; Jr. —31, 76
 Rhodes, Larry; Jr. —31
 Rhodes, Linda; Sr. —3, 25, 42, 51, 57, 84, 92
 Rhodes, Shirley; Fr. —39
 Robbins, Douglas; Soph. —33, 35, 65, 72, 80, 83, 96, 106
 Rodgers, Kenneth; Fr. —39, 57
 Rosenberry, Beverly; Sr. —25, 56
 Sabin, Lila; Soph. —35, 87
 Samudio, Gina; Spec. —59, 61
 Samudio, Margo; Sr. —2, 17, 26, 50, 57, 58, 60, 92, 93, 97, 99, 100, 102
 Severns, Mr. Irvin; Spec. —27
 Severns, Mrs. Irvin; Spec. —37
 Severns, Kathy; Sr. —5, 16, 17, 26, 27, 48, 49, 50, 54, 84, 85, 92, 93, 98, 100, 101
 Sharp, Dave; Fr. —39
 Sharp, Kathy; Soph. —35, 53, 56, 57
 Shaw, Janet; Jr. —11, 18, 31, 45, 57, 88, 89, 92, 97, 98
 Shaw, Nancy; Sr. —2, 17, 18, 26, 49, 50, 56, 99
 Shaw, Susan; Soph. —32, 35, 59, 62, 85, 92, 97
 Sheffield, Charles; Soph. —35, 91
 Shemegda, John; Fr. —7
 Slocum, Mrs. Clark (Helen); Spec. —9
 Smith, Bill; Soph. —35
 Smith, Darla; Fr. —19, 42, 59, 84, 85, 87, 92, 97
 Smith, Don; Jr. —5, 28, 31, 44, 47, 59, 64, 96
 Smith, Milt; Fr. —19, 39, 57, 73
 Smith, Steven; Soph. —95
 Spence, Brita; Jr. —17, 31, 89, 94, 97
 Spurgeon, John; Soph. —95
 Stauffer, Walter; Sr. —16, 17, 26, 49, 58, 59, 64, 67, 80, 82, 83, 98, 99
 Steigler, Valerie; Fr. —39, 56, 94
 Stepp, Jim; Soph. —35, 95
 St. Clair, Patti; Fr. —36, 38, 39, 89, 92, 97, 106
 Still, Cyndi; Jr. —31
 Still, Pat; Fr. —39
 Stole, Mrs. Helen; Spec. —9
 Storm, Charles "Smokey"; Soph. —4, 35, 58, 65, 67, 68, 70, 83, 96, 104
 Strain, Beverly; Jr. —53, 92
 Sullivan, Tim; Soph. —35, 59, 64, 67, 81
 Sweet, Gayla; '65—43
 Sweeney, Terrence; Soph. —2, 35, 56, 65, 72, 80, 81, 90
 Teal, Jerry; Sr. —6
 Terp, Steve; Jr. —2, 31, 49, 56, 57, 72
 Thomas, William; Fr. —39
 Tichenor, Ray; Soph. —2, 57
 Titus, Jane; Fr. —39, 85
 Toftum, Donald; Fr. —39
 Toftum, Kieth; Jr. —31, 56, 95
 Tope, Lory; Soph. —35, 59, 65, 72, 76, 90
 Trimble, Kenneth; Jr. —31, 65, 67
 Valet, Norma; Jr. —28, 31, 44, 50, 57, 92
 Wahl, Mr. John; Fac. —10
 Wahl, Mrs. John; Spec. —10
 Wahl, Mary; Jr. —31, 39, 40, 57, 94, 97, 98
 Wahl, Michael; Fr. —56, 95
 Wallace, Curtis; Jr. —31
 Waterman, Charlie; '64—50
 White, Ethel; Sr. —26
 Williams, Frances; Fr. —39, 45, 85, 92
 Woods, Lorraine; Jr. —16, 30, 31, 39, 48, 49, 60, 86, 93
 Worthington, Ron; Sr. —5, 26, 47, 58, 70, 71, 104
 Wright, Brenda; Soph. —4, 33, 35, 62, 84, 85, 87, 92
 Young, Beverly; Fr. —39, 92

