

'67

SCOPE

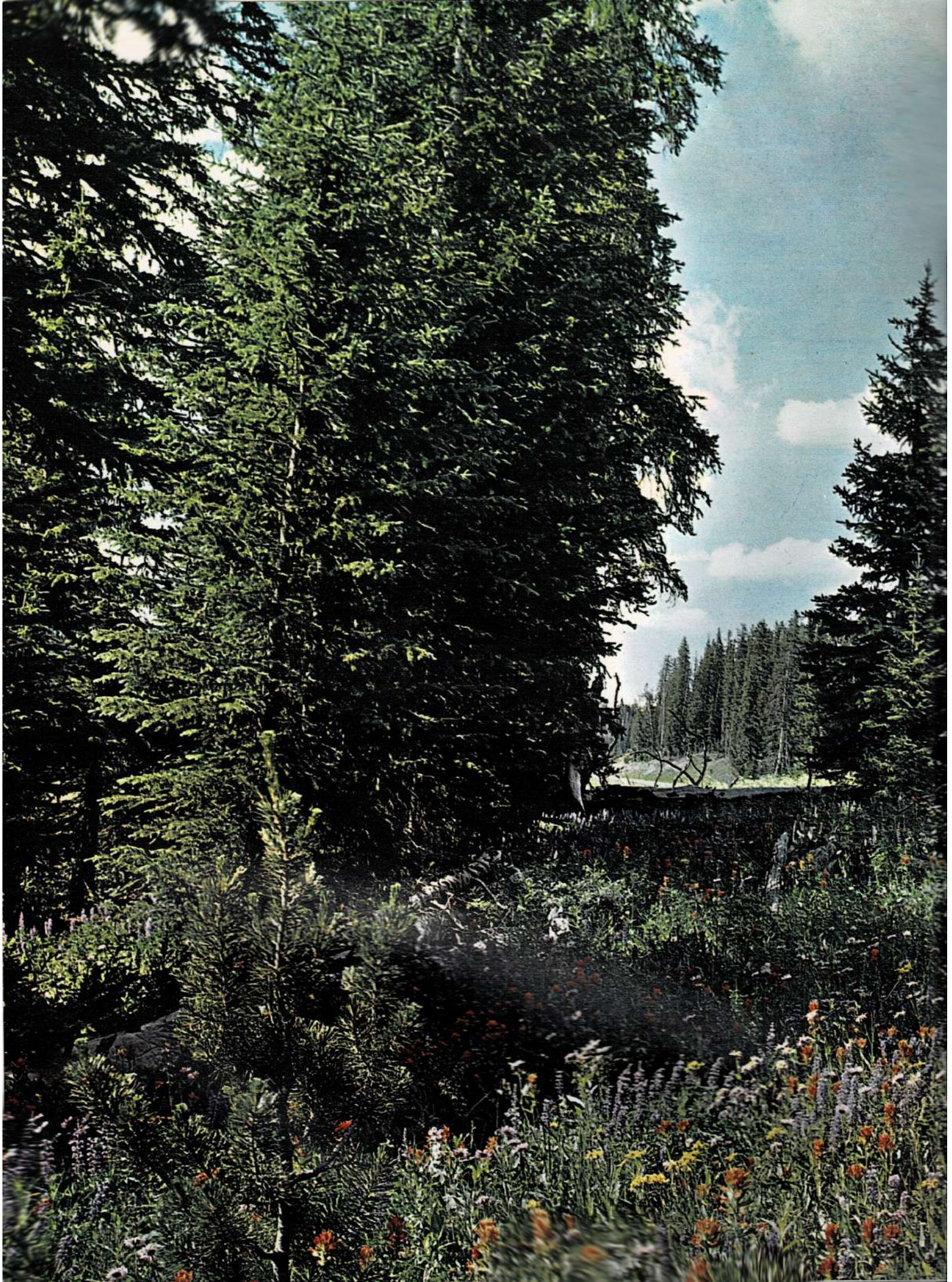

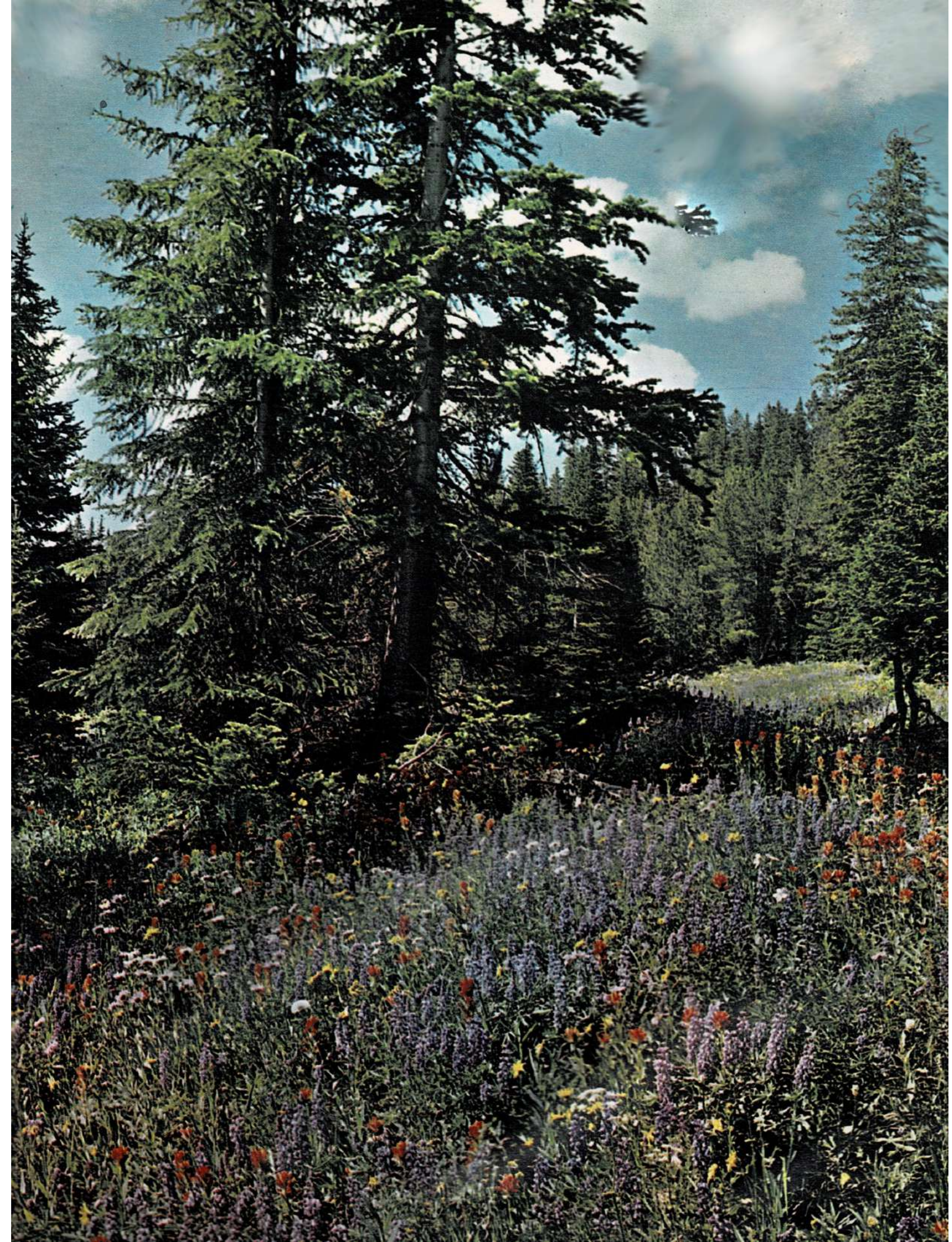

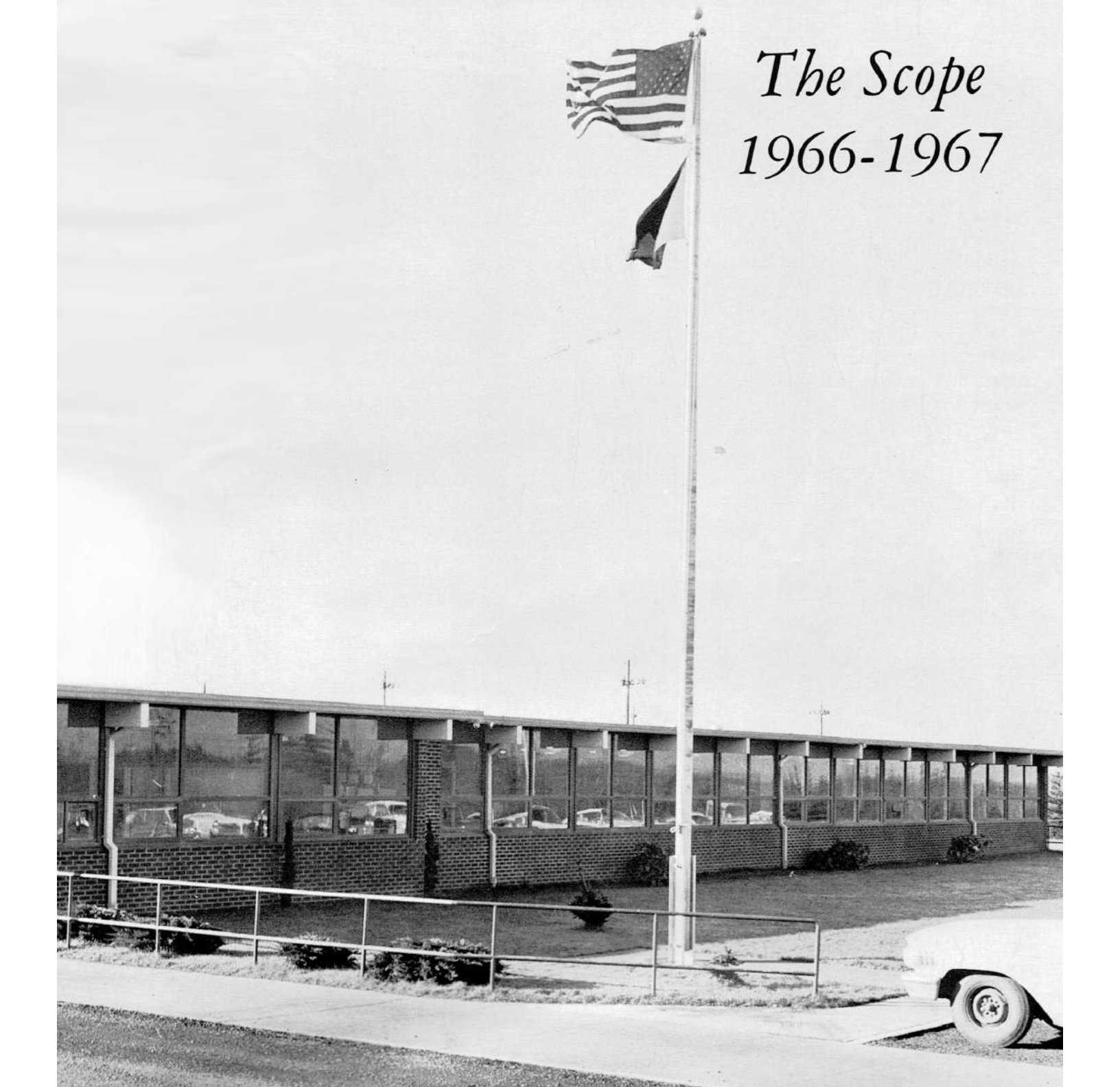

The Scope
1966-1967

published by

Pacific High School

Port Orford-Langlois, Oregon

Contents

Editor Janet Shaw
Adviser Miss Jeannine James

Students 12
Organizations 32
Sports 46
Activities 76

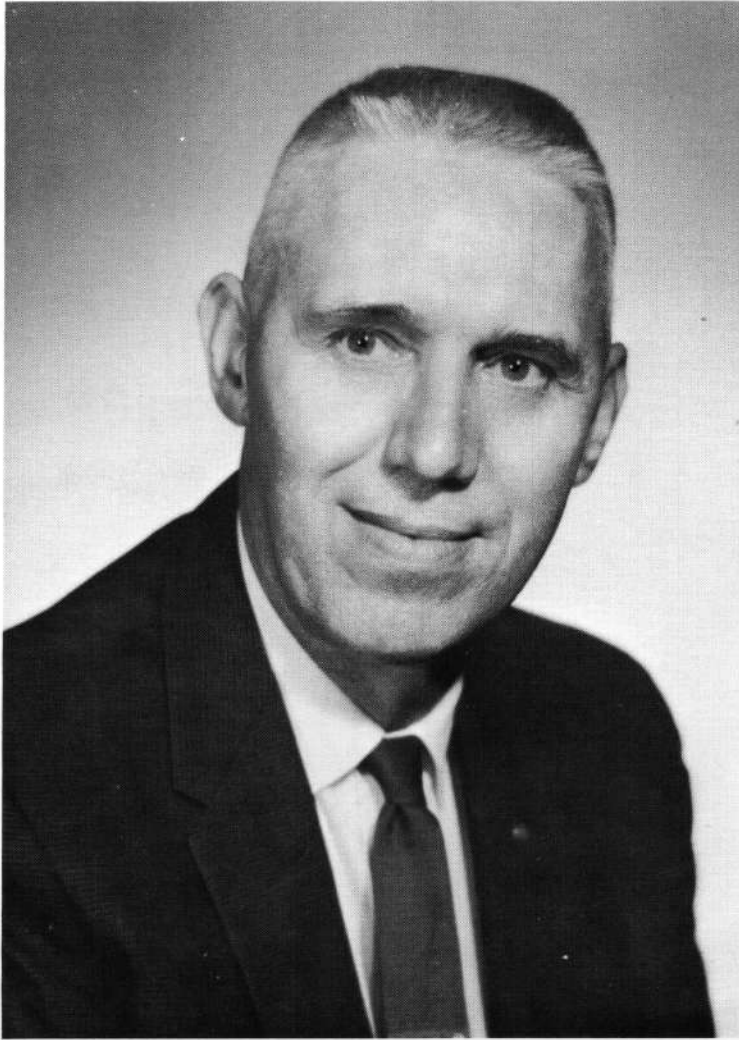

Alfred Johnson Superintendent

Mr. Alfred Johnson, who has been the District Superintendent the past five years, received his elementary degree at Southern Oregon College and his Masters degree at the University of Oregon.

Mr. Johnson is a member of the local Rotary and Elks Club. He is a man who enjoys the outdoors and various sports such as hunting and fishing.

Mr. and Mrs. Johnson have four children: Carl, who is in the eighth grade; Arne, who is a sophomore at Pacific; Christine, who is presently attending Oregon State University; and Eric, who graduated from Southern Oregon College and is presently serving in the armed forces.

MR. AL JOHNSON, SUPERINTENDENT

SCHOOL BOARD: SITTING: Helen Slocum, Helen Stole. STANDING: Bob McKenzie, Elmer Bens, Virgil Libby, John Donaldson, Don Bjerg, Louis Knapp



District 2C-J



Mrs. Helen Slocum
District Clerk

The District 2C-J School Board consists of six members who serve five year terms, plus the District Superintendent and District Clerk. The members are residents of the district. If a vacancy occurs on the board, it is filled by a majority vote of the members until the next election. The Board is responsible for employing teachers, furnishing bus transportation to and from school and making rules and regulations not covered by law for the successful operation of the schools in the district.

For such a small group of men and women, these people have a great deal of authority on how the district is run and the success of the schools.



OFFICE GIRLS: Mrs. Helen Slocum is assisted by Mary Wahl, Janet Shaw and Carolyn Herbison at various periods every day.



John Wahl Principal

The symbol of excellence at Pacific High School is the principal, Mr. John Wahl. Utilizing his past years of experience, Mr. Wahl has handled many problems of Pacific High School in such an efficient and pleasant manner that he will always be remembered and admired by the students and faculty alike.

Without the assistance of the principal, the school could not be run efficiently.

Mr. John Wahl, Principal



INTENSE CONCENTRATION: Mr. and Mrs. Wahl watch a wrestling match while taking tickets.

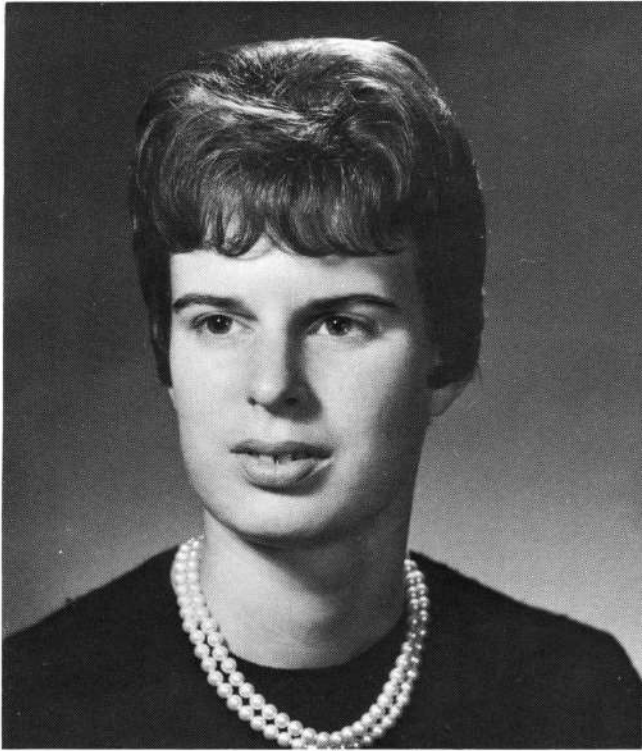

Mrs. Carolyn Sherrell
School Secretary

Mrs. Carolyn Sherrell presides over one of the busiest places in school, the office. Mrs. Sherrell handles the lunch tickets, attendance, money she pays bills, types the bulletin and various quarterly reports for the attendance office, and handles requisitions.

Mrs. Sherrell has a staff of office girls to carry out various duties for the school. The office girls distribute the bulletin, gather attendance, file report cards, type tests for teachers, type student council minutes, sort out-going mail, and gather students from class when they are needed.

OFFICE WORKERS: Mrs. Sherrell (at typewriter) has the help of a different girl every period. Shown here are Daisy Manicke, June Est, Brenda Wright, Sue Mechals, and Connie Higgins.



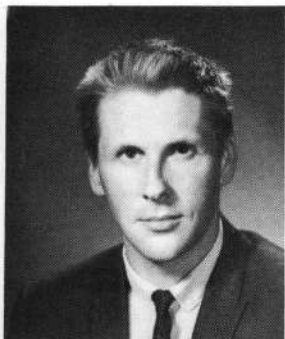
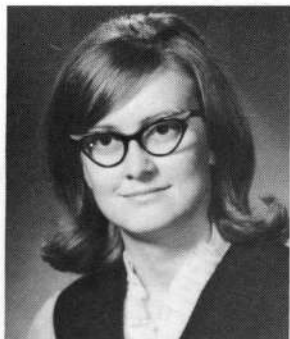

Carol Berglof
Bill Beckman
Leroy Goertz

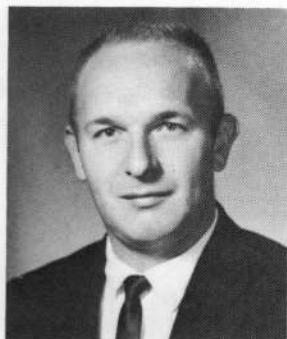

Richard Harper
Larry Hoover



Ed Houghton

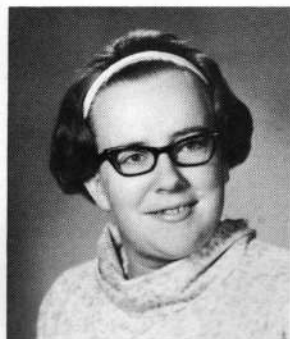

Jeannine James

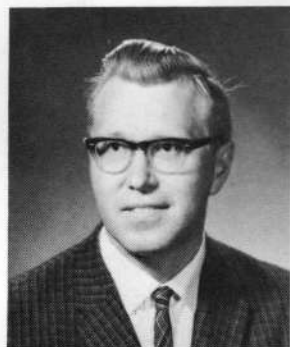

Bill Johnson

CAROL L. BERGLOF: B.S., Oregon State University, 1966. Home Economics. F.H.A. Advisor, Senior Class Advisor. At Pacific since 1966.

WILLIAM E. BECKMAN: B.S., Portland State, 1958; M. Ed., University of Oregon, 1956. English I and II. Baseball Coach, Freshmen Class Advisor. At Pacific since 1961.

RICHARD L. HARPER: B. Music, University of Oregon, 1959. Band. Marching Band, Pep Band. At Pacific since 1965.

LARRY R. HOOVER: B.S., Southern Oregon College, 1960. Counselor, General Math. Wrestling Coach, Junior Class Advisor. At Pacific since 1966.

EDWARD L. HOUGHTON: B.S., Black Hills State, 1960. Typing I, Typing II, Shorthand. Football Coach, Track Coach, and Freshmen Basketball. At Pacific since 1966.

D. JEANNINE JAMES: B.A., Southern Oregon College, 1965. Journalism, Librarian, Spanish. Pirates' Echo Advisor, Scope Advisor. At Pacific since 1965.

WILLIAM K. JOHNSON: B.A., Linfield College, 1959; M.S., Oregon State University, 1965. Algebra I and II, Advanced Math, Geometry, Physics. At Pacific since 1963.

Keith Law
Terry Law
Wayne Merrell

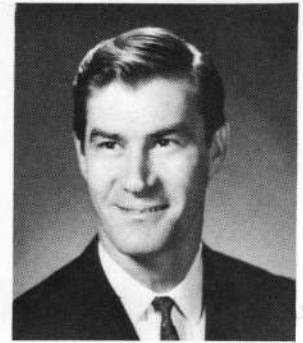
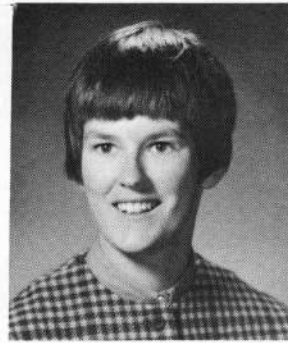
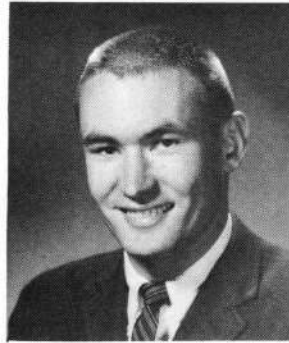

Keith Nelson
Kent Nord

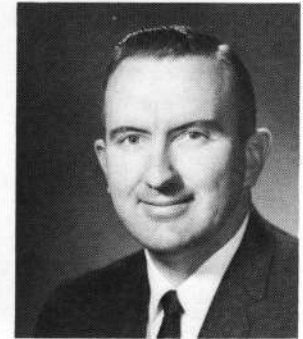
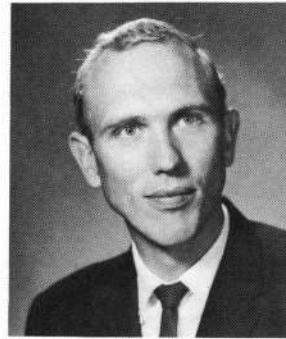

Ward Oakshott
Sam Oberg

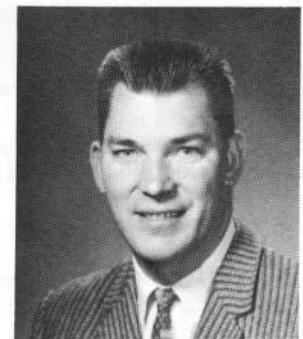

KEITH S. LAW: B. S., University of Montana, 1964. Physical Education, Geography. Basketball Coach, Assistant Football Coach, Golf Coach, Lettermans Club Advisor, Junior Class Advisor. At Pacific since 1965.

TERRY M. LAW: B. S., University of Montana, 1966. Health, Physical Education. Pep Club Advisor, Cheerleaders Advisor, G. A. A. Advisor, Twirlers Advisor, Junior Class Advisor. At Pacific since 1966.

WAYNE M. MERRELL: A. A., St. Petersburg Junior College, 1954; B. A., University of Tampa, 1960. Choir. At Pacific since 1965.

KEITH L. NELSON: B. S., General Beadle State College, 1964. Industrial Arts. J. V. Basketball Coach, J. V. Football Coach. At Pacific since 1966.

WARD B. OAKSHOTT: B. A., University of Washington, 1963. English III and IV. Drama Coach, Senior Class Advisor. At Pacific since 1965.

SAM D. OBERG: B. S., Oregon State University, 1958. Vocational Agriculture, Shop Skills, General Math. Future Farmers of America Advisor. At Pacific since 1965.

THOMAS W. RADCLIFFE: B. S., North Dakota State University, 1956; M. A., State University of New York, 1963. United States History, World History. Senior Class Advisor, National Honor Society Advisor. At Pacific since 1963.

PAUL E. SHERRELL: A. A., Central Washington State College, 1962; B. A., Clark College, 1960. Biology I, Biology II, General Science. At Pacific since 1966.

Tom Radcliffe

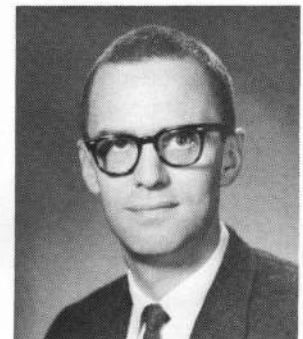

Paul Sherrell

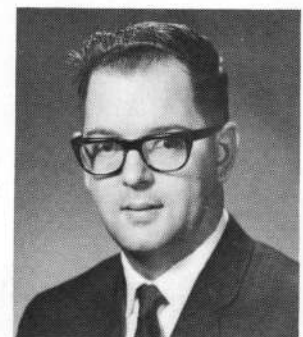

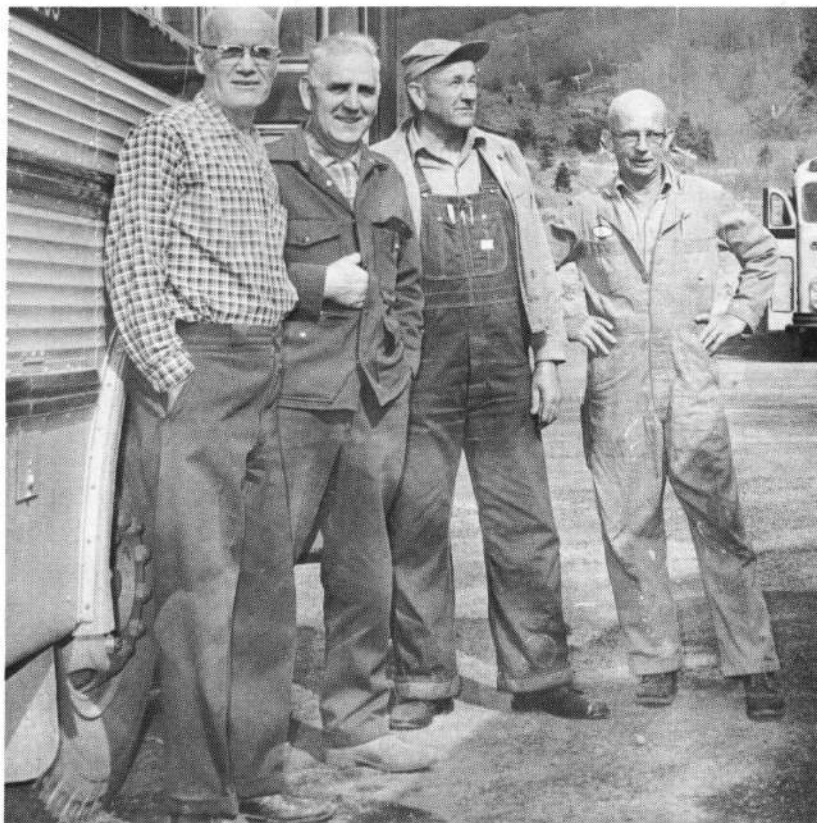

BUS DRIVERS: Harley Hildebrand, Knut Jensen, Milton Leer and Lute Henry escort the students home each night.



AID: Mrs. Kathleen Repp helped Miss James with the library work.

MEALTIME HELPERS: Bonnie Peel, Lorraine Belden, Alice Nodine, Mrs. Clarence Dunn, Mary Montgomery, Norma Jacobsen, and Lyle Keeper dish up the lunch.



CLEANERS: Mr. Earl Bess and Mr. Swede Dunn keep the school clean.

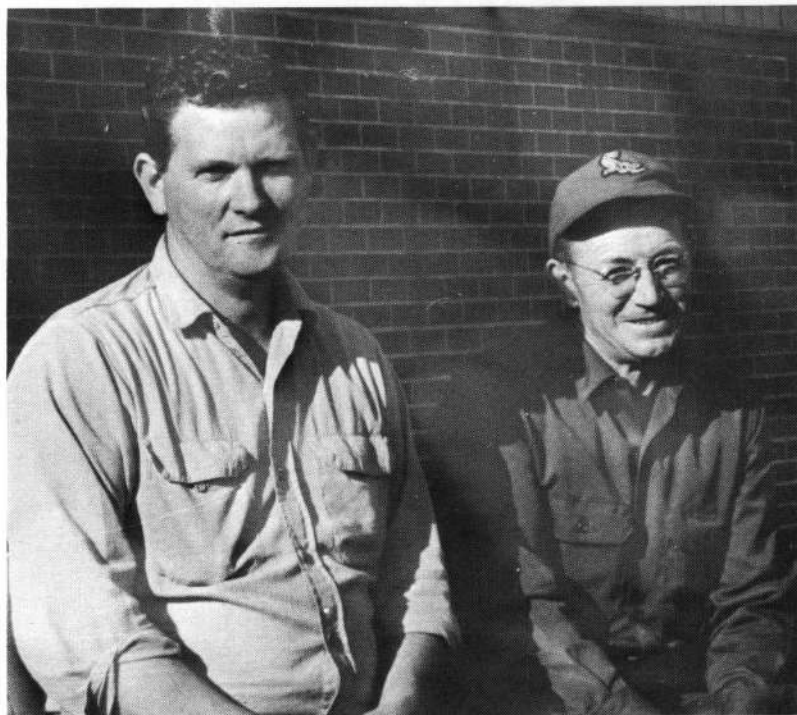

Library Workers and Staff Members

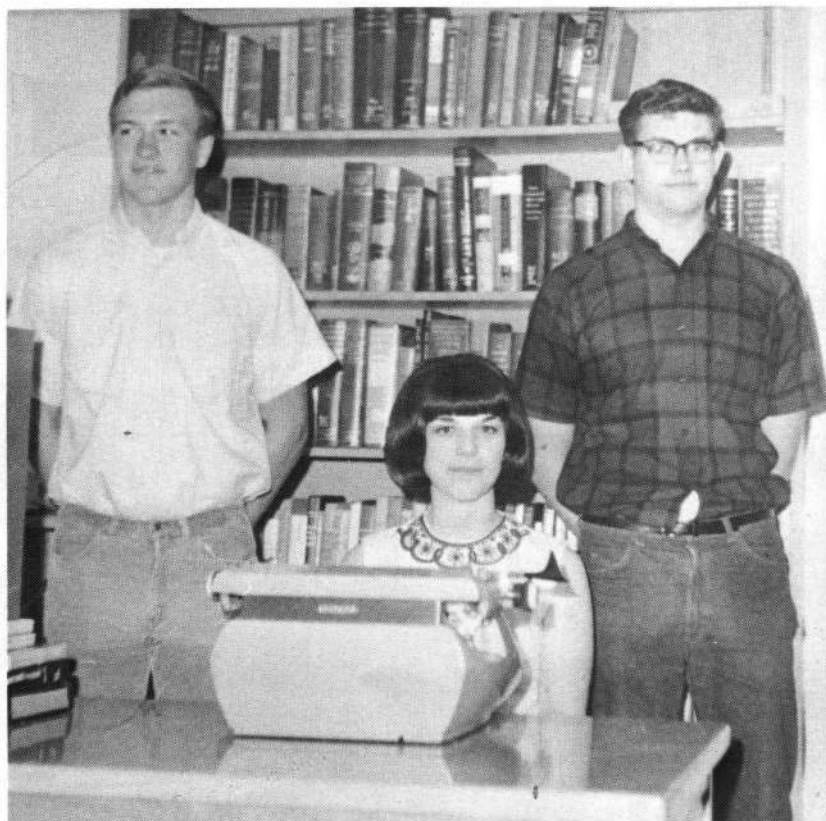

HELPERS: Smokey Storm, Priscilla Montgomery and Alan Lenox worked in the library doing such things as putting away books, filing cards in the card catalog and finding magazines.

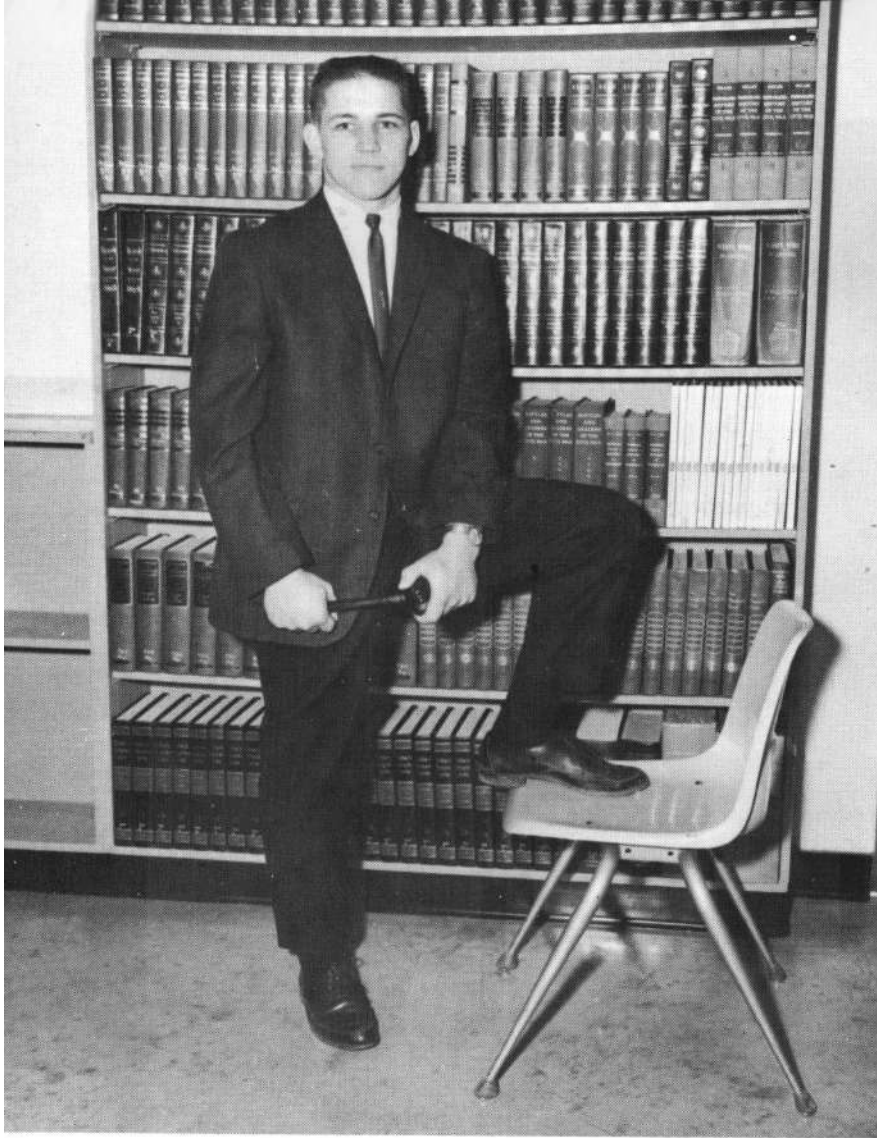

Student Council

President Dave Hatmaker headed the 1966-1967 Student Council.

Besides governing the PHS student body, the council contributed \$100 towards new glass backboards, donated money to CARE, and sponsored a "bundle days drive" to gather clothing for needy children in Appalachia.

Elected during last year's elections, both Brita Spence, student body treasurer, and John Platrck, assistant treasurer, moved from the district. To take their place, Dawn Ray was elected treasurer and June Est became her assistant.

Principal John Wahl was the adviser.

Dave Hatmaker
Student Body President

STUDENT COUNCIL: FRONT: Don Smith, Pam Mayea, Dave Hatmaker, Sue Mechals, Bill McDonald, Dawn Ray. BACK: Mike McWilliams, Lory Tope, Rod Forty, Shirley Rhodes, Jerry Forty, Lynn Neilsen, Smokey Storm, Janet Shaw, David Knapp, Mary Knapp, Brad Sweeney, Steve Wilson.





Bill McDonald, Vice President



Pam Mayea, Secretary



Dawn Ray, Treasurer



June Est, Assistant Treasurer

Don Smith, Business Manager

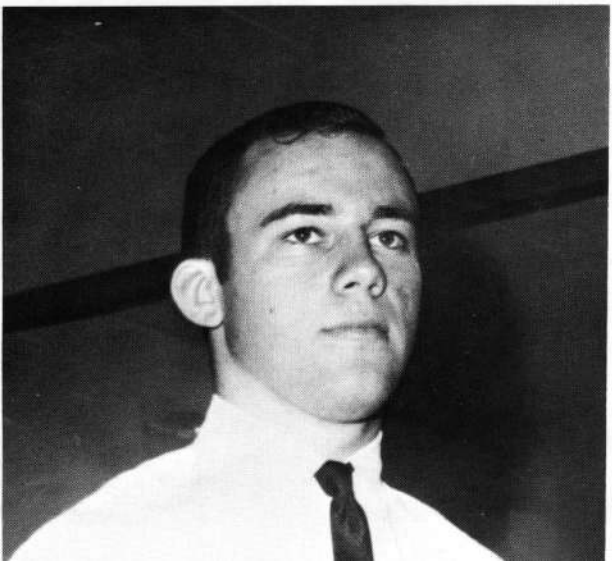

Sue Mechals, Historian





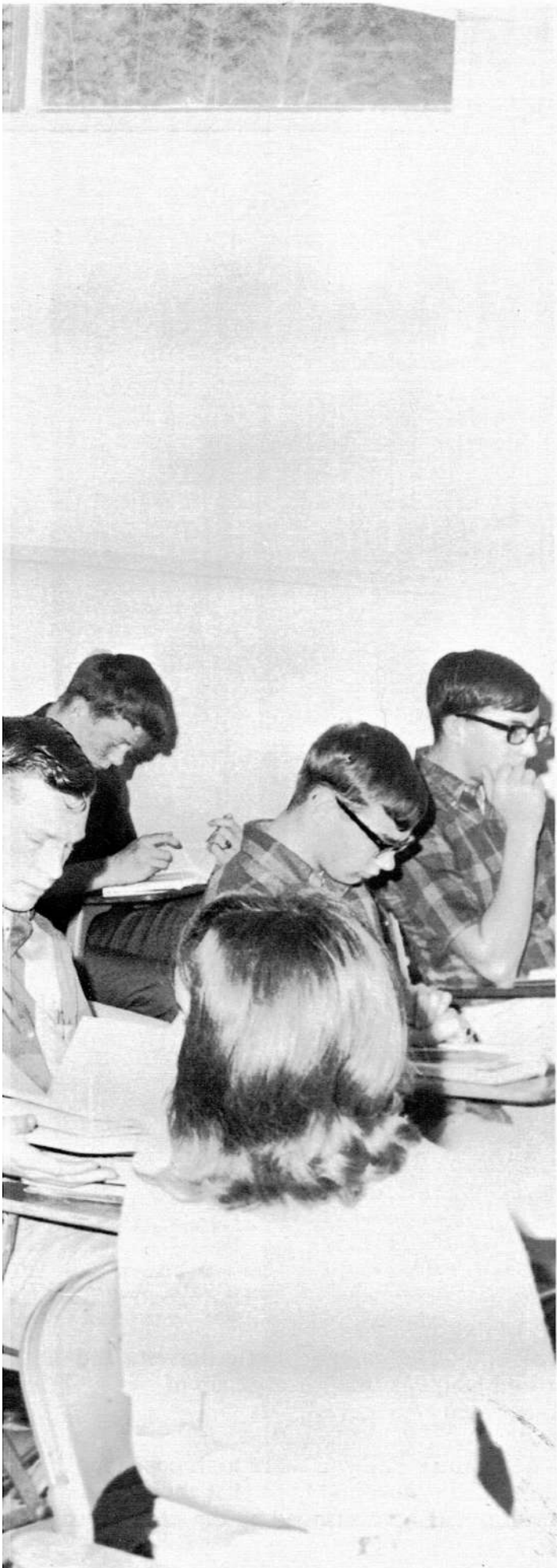

Students

After a long ride. . .
We bring each day. . .
With students of another town. . .
We take our classes. . .
Swing at dances. . .
And cheer at games.
Despite the divided district,
The students combine into a
Whole. . .
As the Student Body of
Pacific High.

Senior — Class Of 1967

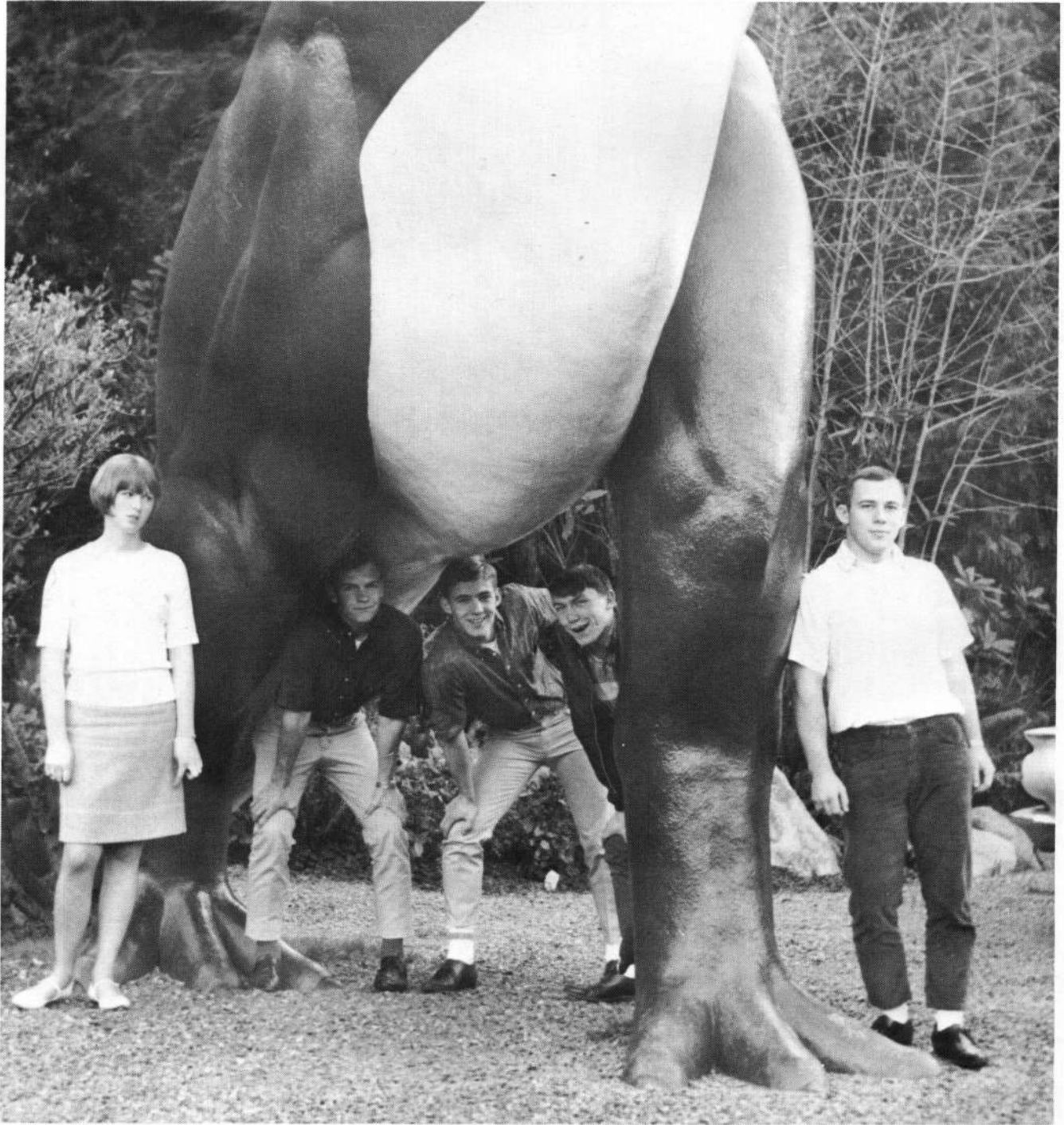

AT PREHISTORIC GARDENS: The senior class officers are: Connie Higgins, treasurer; Mike McWilliams, vice president; Rod Forty, representative; Jerry Forty, president; Don Smith, sgt. -at-arms. Norma Valet, secretary, was not able to be in the picture.

During their final year at PHS, the senior class spent most of their time earning money and planning for "Graduation Day."

Enroute, the eldermost class presented the annual Homecoming dance with music by the Motts.

Money-making projects included several

baked food sales, pop bottle drives, and a catering service for a group of teachers.

The seniors enjoyed their high position during the year and hope that their leadership will be continued by the classes to follow.

Roy Barr
Cindy Batchelor
Jerry Bowers

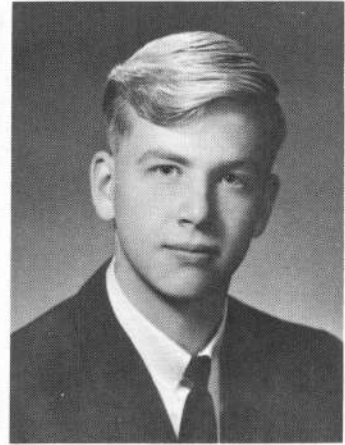
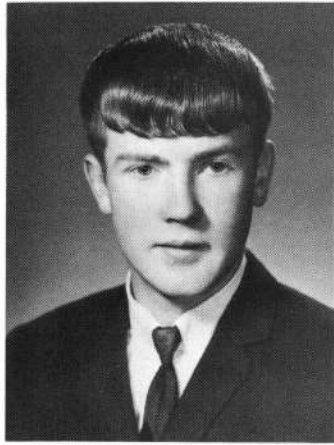

Floyd Chase
Bob Comara
Frances Denn

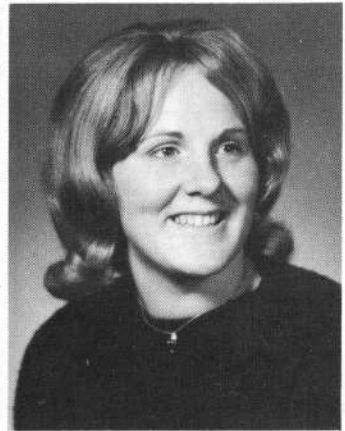
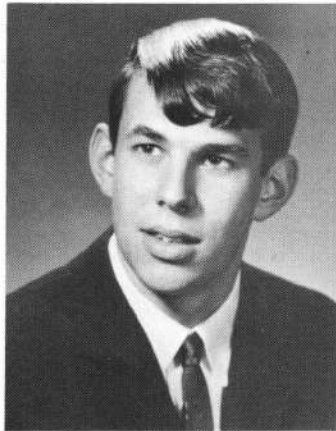
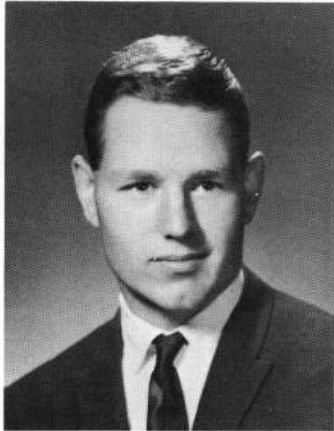

Ron Estes
Jerry Forty
Rod Forty

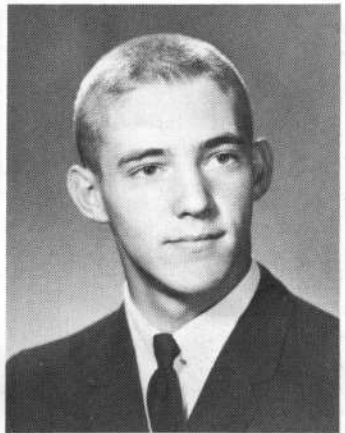
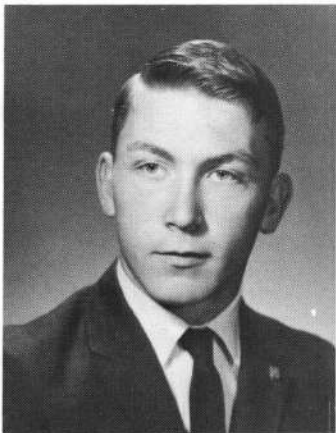
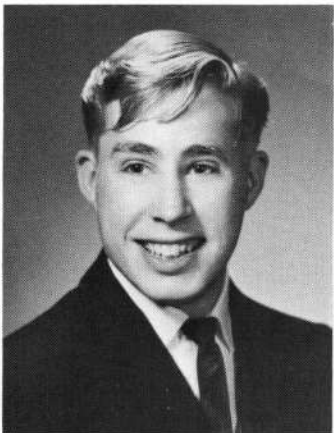

Allan Gentry
Kathie Guerin
Nancy Hair

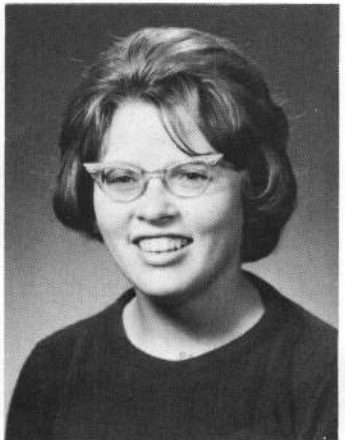
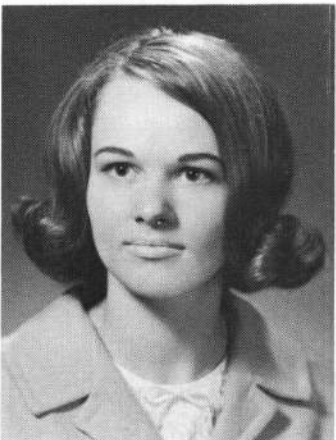
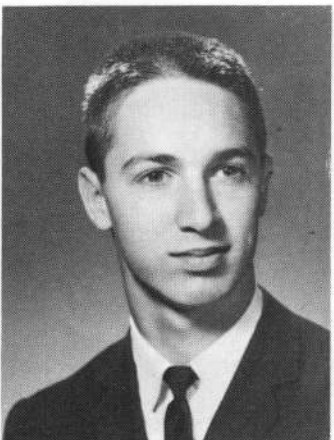

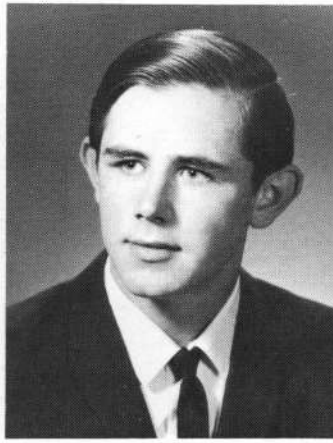
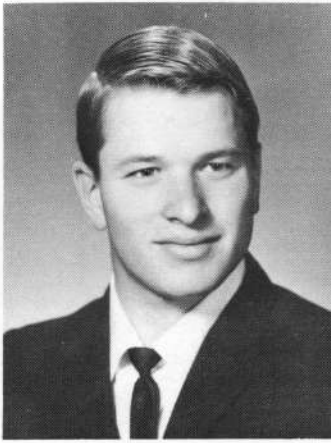

Jerry Hall
Morgan Hall
Judy Harris

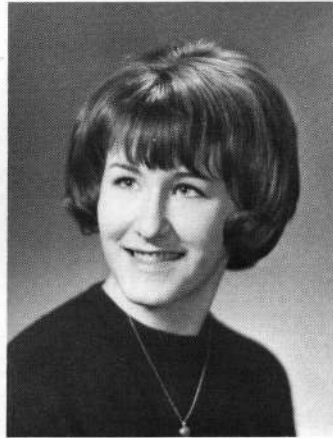
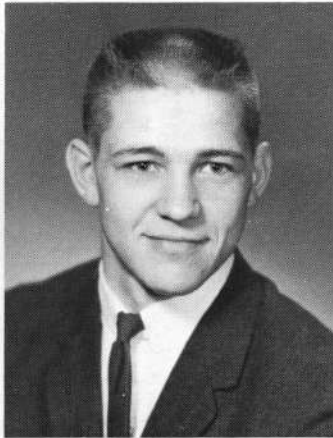
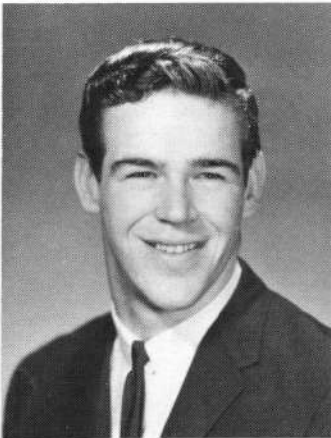

Jim Harrison
Dave Hatmaker
Carolyn Herbison

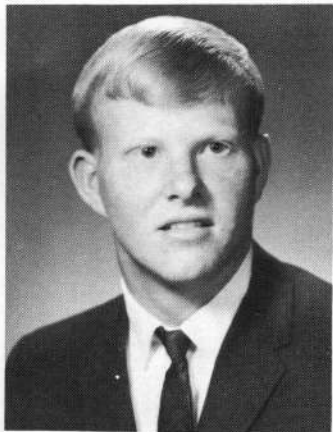
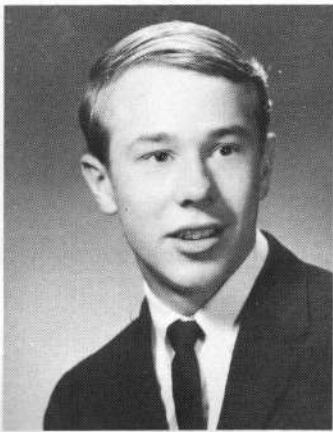
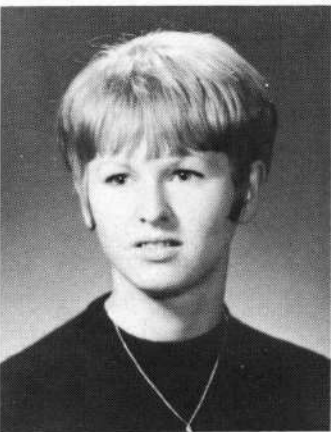

Connie Higgins
Roger Hill
Terry Holmquist

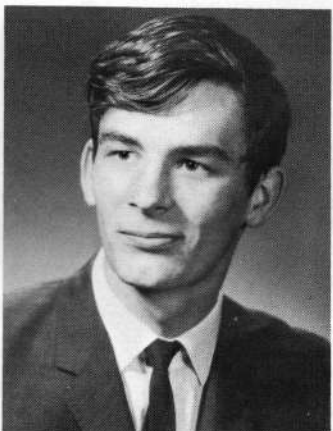
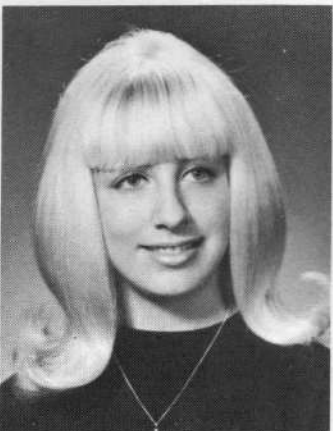
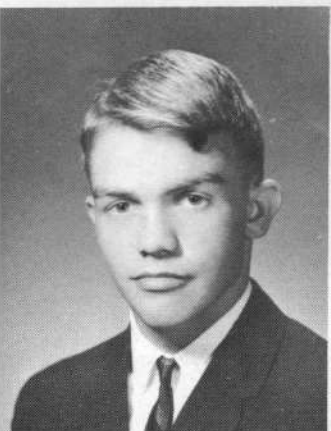

Tom Keeler
Marilyn King
Monty King

Mary Knapp
Alan Lenox
Eric Lorentzen

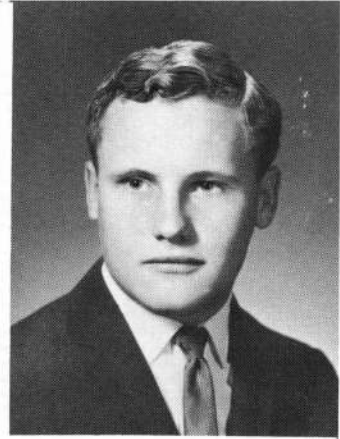
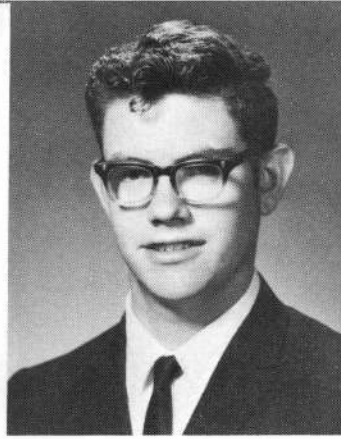
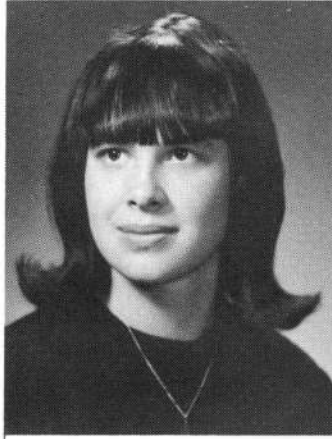

Donna McDaniel
Mike McWilliams
Daisy Manicke

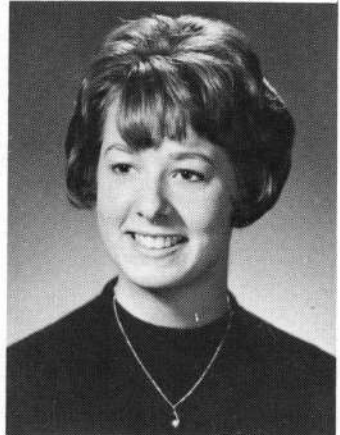
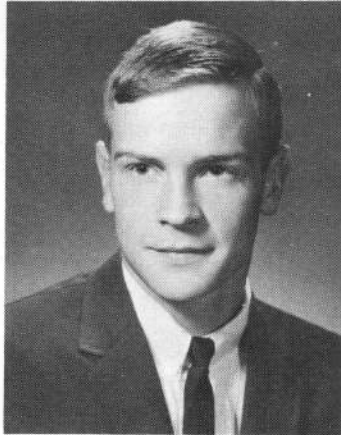
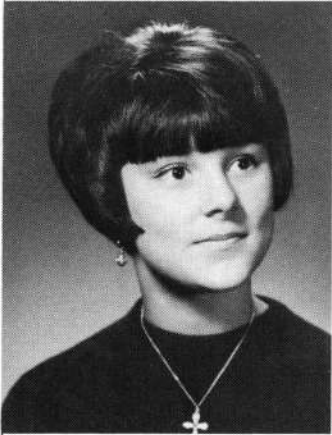

Pam Mayea
Sue Mechals
Patsy Miller

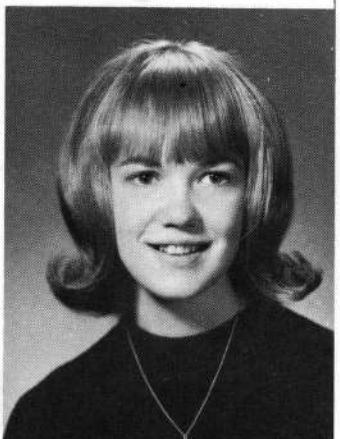
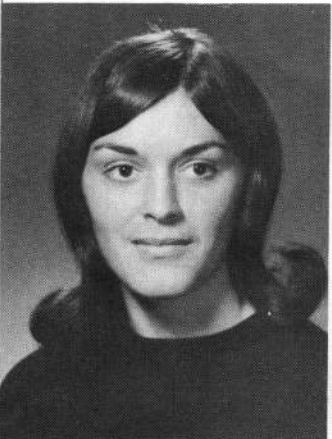

Mary Montgomery
Alice Nodine
John Parks

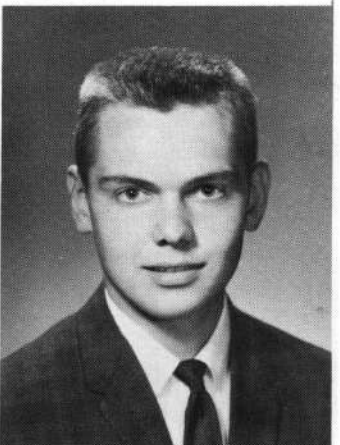
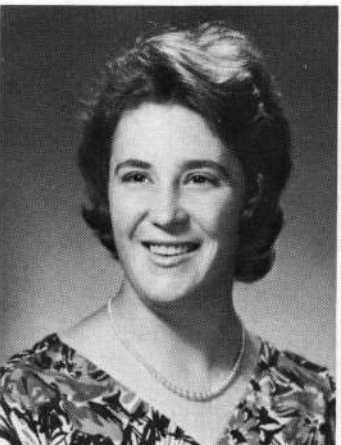

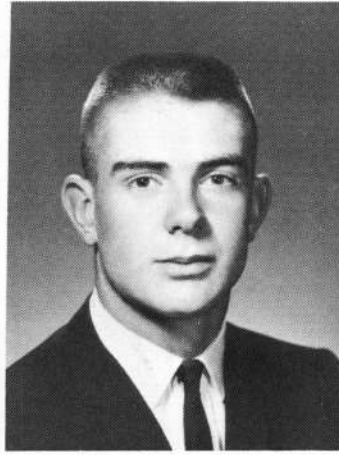

Laura Pier
Jack Preston
Dawn Ray

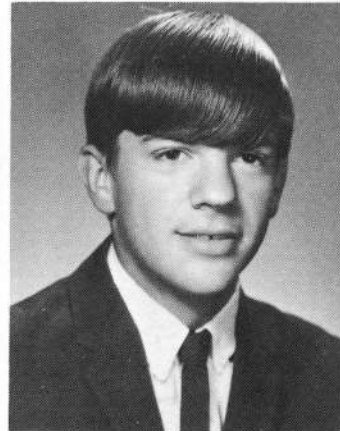
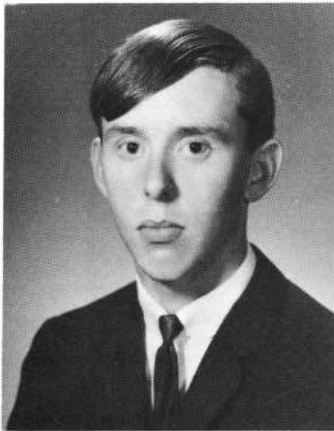

Mike Reese
Pam Repp
Larry Rhodes

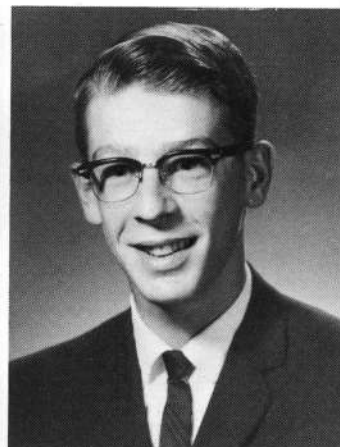
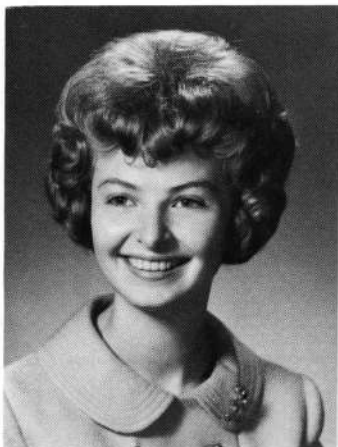

Janet Shaw
Don Smith
Steve Terp

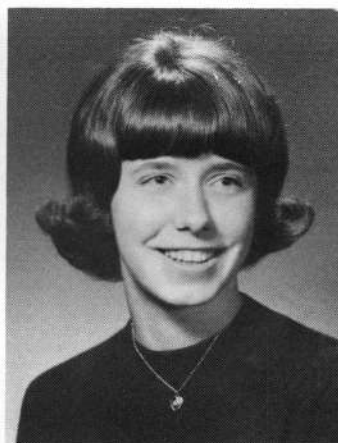
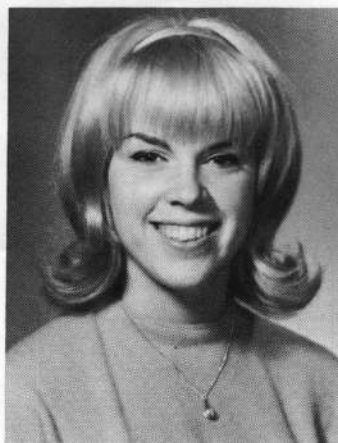
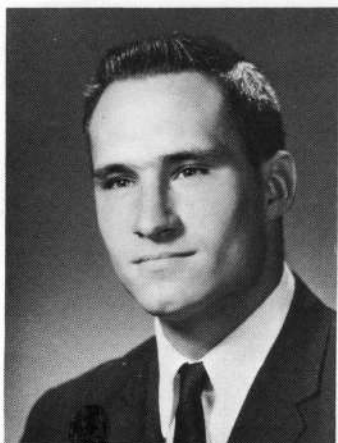

Ken Trimble
Norma Valet
Mary Wahl

Senior Activities

ROY EARL BARR: FFA 1-2-3, Secretary 2-3; Freshmen Basketball 1.

CYNTHIA KAY BATCHELOR: Echo Staff 4; Pep Club 1-2-3; GAA 1-2-3-4; GAA District Representative 4; FHA 1; Chorus 1-2-3-4; Fashion Show Chairman 3; Girls Volleyball 1; Girls Basketball 1-2-3-4; Girls Track 1-3.

JERRY DALE BOWERS: Echo Staff 3-4; Lettermen 3; Band 1; Wrestling 1; Varsity Baseball 3; JV Baseball 1-2.

FLOYD CHASE: Lettermen 3-4; FFA 1-2-3, Sentinel 2; Varsity Football 3-4; JV Football 1-2; Varsity Baseball 3-4; JV Baseball 1-2.

ROBERT CHRISTOPHER COMARA: Class Vice President 3; Sgt. at Arms 2; Band 1-2; JV Basketball 2; Freshmen Basketball 1; Drama Presentations 3-4.

FRANICES MAE DENN: FHA 2; Chorus 2-3-4.

RONALD WARREN ESTES: Entered from Coquille High School 2; Chorus 2-3-4.

GERALD GORDON FORTY: Student Council 4; Class President 4; Scope Staff 4; Echo Staff 2-4; Lettermen 1-2-3-4, Vice President 3; Head Hunters 3; Drama Club 4; Drama Presentations 4; Band 1-2-3-4, Vice President 3, President 4; Sadie Hawkins Royalty 3; Honor Band 3; Boys State 3; Runner up for Elks Scholarship Foundation Award 4; Varsity Football 2-3-4, Co-Captain 4; JV Football 2; Wrestling 1-2-3-4, Team Captain 4; Track 1-3-4; Outstanding Wrestler in Sunset Conference 4.

RODERICK ALLEN FORTY: Student Council 3-4; Class President 3; Class Representative 4; Lettermen 2-3-4; Head Hunters 4; Drama Club 3-4; Drama Presentations 3-4; Chorus 2-3-4, President 3-4; Honor Choir 4; Varsity Football 2-3-4; Varsity Basketball 3-4; JV Basketball 2; Freshmen Basketball 1; Varsity Baseball 3; JV Baseball 2; French Club 1.

ALLAN E. GENTRY: FFA 2-3; Chorus 3-4; Sadie Hawkins Royalty 4.

KATHIE LYNN GUERIN: Echo Staff 3; Pep Club 2; GAA 2-4; Band 1; Sweethearts Princess 4.

ALAN HAGA: Student Council 4; Lettermen 4; FFA 1-2-3-4, Reporter 2, Vice President 3, President 4; JV Football 1; Varsity Basketball 3-4; JV Basketball 2; Freshmen Basketball 1; Track 1-2.

NANCY ANN HAIR: FFA 2-4; Chorus 3-4; Entered from Grants Pass South Junior High School 1.

JERRY LESLIE HALL: Ashland High School 3; Band 4; Varsity Football 1; Freshmen Basketball 1; Wrestling 2; JV Baseball 1; Drama Presentations 4.

MORGAN WADE HALL: Entered from Santa Ana, California 2; Drama Club 2-3-4; Drama Presentations 2-3-4; Varsity Football 2; JV Football 2.

JUDY ANN HARRIS: Class Treasurer 2; Pep Club 2-3, Secretary 3; FHA 1-2-3, Secretary 3; Chorus 4; National Honor Society 2-3-4, Treasurer 4; Academic Letters 1-3; Prom Chairman 3.

JAMES BRUCE HARRISON: Letterman 1; JV Football 1; Varsity Football 1; Freshmen Basketball 1; Track 1.

DAVID R. HATMAKER: Student Council 4, President 4; Lettermen 2-3-4; Head Hunters 3; FFA 1-2; Band 1; Varsity Football 2-3-4; Wrestling 1-2-3-4; District Wrestling Champion 157 lb. 2.

CAROLYN LOUISE HERBISON: Student Council 4; Scope Staff 2-4; Echo Staff 4; Pep Club 1-2-3-4, President 4; GAA 2-3-4, Point Recorder 4; Band 1-2; Chorus 1; Cotton 'N Cord Princess 4; Girls Volleyball Team 3; Girls Track 1-2.

CONNIE LOUISE HIGGINS: Student Council 3; Class Treasurer 3-4; Echo Staff 4; Pep Club 2-3, President 3; GAA 1; Band 1-2-3-4; Chorus 4; National Honor Society 2-3-4; Academic Letter 1.

ROGER GREGORY HILL: Echo Staff 4; Letterman 2-3-4; Band 1-2-3; National Honor Society 2-3-4; Varsity Basketball 4; JV Basketball 2-3; Freshmen Basketball 1; Track 1-2-3-4; Boys State 3; Drama Presentations 4; Cotton 'N Cords Prince 4.

TERRY HOLMQUIST: Entered From Powers High School 2; Letterman 2-3-4; Band 1-2-3-4; Varsity Football 2-3-4; JV Football 1-2; Wrestling 1; JV Baseball 1; Track 2.

THOMAS S. KEELER: FFA 2-3-4.

MARILYN GAIL KING: GAA 4; Girl of the Month 4; Chorus 3-4; Homecoming Princess 4; Sweethearts Princess 3; Chorus Treasurer 4.

MONTY KING: Band 3-4; Transferred to Eugene 4.

MARY ELLA KNAPP: Student Council 4; Class Treasurer 1; Pep Club 2; JV Rally 2; GAA 1-2-3-4, President 4; Girl of the Month 4; Chorus 4; Fashion Show Chairman 3; Cotton 'N Cord Chairman 4; Co-Chairman of Sweethearts Ball 1; Girls Basketball 1-2-3-4.

ALAN DEAN LENOX: Entered from Central High School, Kirtland, New Mexico 3.

ERIC CONWAY LORENTZEN: Student Council 1-2-3, Representative 1-2-3; Class President 2, Vice President 1; Scope Staff 3; Echo Staff 3; Head Hunters 4; Band 1-2-3; Varsity Football 3-4; Varsity Baseball 3; JV Baseball 1-2; Youth Council Representative 3-4.

DONNA KAY McDANIEL: Scope Staff 1-2; GAA 1-2-3-4; Girl of the Month 4; FHA 1; Drama Club 1-2-3-4; Drama Presentations 3-4; Majorette 4; Chorus 4, Librarian 4; Girls Volleyball 1-2-3; Girls Track 1-2.

MICHAEL JOHN McWILLIAMS: Student Council 1-3-4, Vice President 3; Class President 1, Vice President 4; Scope Staff 3-4; Letterman 1-2-3-4, Secretary 3, President 4; Head Hunters 3-4; Cotton 'N Cord Prince 4; Band 1-2-3; National Honor Society 2-3-4; Prom Clean Up Chairman 3; 2nd in Washington Tour Contest 3; Varsity Football 3-4; Football Co-Captain 4; JV Football 1-2; Varsity Basketball 2-3-4; Basketball Captain 4; JV Basketball 2; Freshmen Basketball 1; Varsity Baseball 1-2-3-4.

MARY DAISY MANICKE: GAA 3; FHA 4, Historian 4.

PAMELA ANN MAYEA: Student Council 1-4, Representative 1, Secretary 4; Class Vice President 2; Pep Club 1-2-3-4; Freshmen Rally 1; JV Rally 2; Varsity Rally 3-4; GAA 1-2-3-4; State GAA Vice President 2; Girl of the Month 3-4; National Honor Society 2-3-4, Secretary 4; Homecoming Queen 4; Cotton 'N Cord Queen 4; Prom Decoration Chairmen 3; Sweethearts Ball Decoration Chairman 1; Academic Letter 1-2-3; Project Prometheus 3; Girls Basketball 1-2-3-4.

SUSAN DAWN MECHALS: Student Council 4, Historian 4; Pep Club 2-3; GAA 2-3-4, Historian 3; FHA 1-2-3, Historian 3; Drama Club 4; Prom Refreshments Chairman 4.

PATSY RAE MILLER: Scope Staff 2; Echo Staff 2-3; Pep Club 1-2; GAA 3-4; FHA 1-2; Drama Club 4; Drama Presentations 4.

MARY ARLENE MONTGOMERY: FHA 1; Chorus 2; Honor Choir 4; Chairman of Cookbook Sales 4.

ALICE NODINE:

JOHN BENSON PARKS: Band 4; Varsity Basketball 4; JV Basketball 3.

LAURA ROSE PIER: Pep Club 1-2-3-4; Fresh Rally 1; JV Rally 2; Varsity Rally 3-4; Chorus 3; GAA 3-4; Girl of the Month 3; Sweethearts Princess 2; Homecoming Princess 4; Girls Basketball 3.

JACK LEROY PRESTON: Lettermen 3-4; Head Hunters 3-4; Varsity Football 3-4; JV Football 1; Varsity Basketball 3-4; JV Basketball 3; Varsity Baseball 2-3-4; JV Baseball 1.

DAWN MARIE RAY: Student Council 4, Treasurer 4; GAA 4; Band 4; National Honor Society; Girls Track 4; Entered From Oakland High School 4.

MICHAEL LEE REESE: Lettermen 3-4; Varsity Baseball 3-4; JV Baseball 1-2.

LARRY MITCHEL RHODES: Chorus, Vice President 4.

PAMELA CHRISTINE REPP: Entered from Oregon City Senior High 4; FHA 4, Secretary 4; Drama Club 4; Drama Presentations 4; FHA Party Chairman Chorus 4.

JANET MARIE SHAW: Student Council 2-4, Representative 2; Class Secretary 1; Scope Staff 3-4, Editor 4; Pep Club 1-2-3, Vice President 3; GAA 3-4; FHA 1-2, Treasurer 2; Fresh Rally 1; JV Rally 2; Band 1-2-3; National Honor Society 2-3-4, Vice President 4; Junior-Senior Banquet Chairman 3; Majorette 4; Girls State 3; Academic Letter 1; Cotton 'N Cord Princess 4; Sweethearts Princess 1.

DONALD E. SMITH: Student Council 1-2-3-4, Representative 1, Business Manager 4; Class Sgt. at Arms 3, 4; Lettermen 1-2-3-4; Head Hunters 3-4; FFA 1-2-3-4, Treasurer 2, President 3, Vice President 4; Band 1-2; Varsity Football 1-2-3-4; Sunset Football Team 3-4; Football Team Captain 4; Most Valuable Football Player 3; Wrestling 1-2-3-4; Wrestling Captain 4; Track 2; Cotton 'N Cord Prince 4.

STEVEN PAUL TERP: Drama Club 1-2-3-4; Drama Presentations 1-2-3-4; Band 1-2-3-4; Chorus 3; Varsity Basketball 4; JV Basketball 2-3; Freshmen Basketball 1; JV Baseball 2-3.

KENNETH DALE TRIMBLE: Letterman 3; Head Hunters 4; Chorus 4; Varsity Football 2-3-4; JV Basketball 2; JV Football 1; Freshman Basketball 1; Varsity Baseball 2; Track 1.

NORMA JUNE VALET: Class Secretary 3-4; Echo Staff 4; GAA 3-4; Girl of the Month 4; Chorus 4; Homecoming Princess 4; Secretary of Chorus 4; Sadie Hawkins Royalty 3.

MARY GEORGINA WAHL: Student Council 4; Class Secretary 2; Pep Club 1-2-3, Secretary 2; GAA 1; FHA 1-2-3, Vice President 3; Band 1-2-3; Honor Band 3; National Honor Society 2-3-4, President 4; Project Prometheus 3; Academic Letter 1-2-3.

Juniors — Class Of 1968



AT PIRATE'S DEN: The Junior Class officers are: Smokey Storm, president; Mary Brown, secretary; Lory Tope, representative; Lila Sabin, vice president; Brenda Wright, treasurer, Charlie Bates, sgt. -at-arms.

The Junior class had a very active year. They sponsored the Sadie Hawkins Dance and the Junior-Senior Prom. The Juniors spent most of the year earning money for the Prom and Banquet. The class members worked all year selling hotdogs,

raffling cakes, and making profits from various other projects.

The Junior' Sweethearts Ball princess was Mina Wing. Mina was escorted by Marvin Allison.

Frieda Alonzo
 Tom Barrington
 Robert Barton
 Charles Bates
 Lorraine Beldon

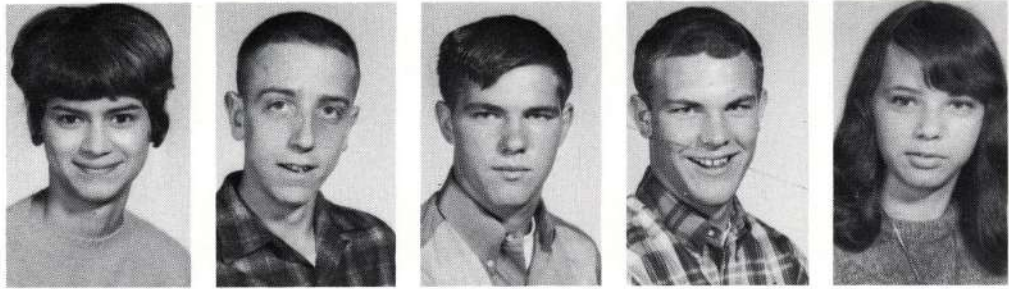

Sandra Bjerg
 Mary Brown
 Tom Brown
 Marilyn Bushnell
 Jackie Campbell

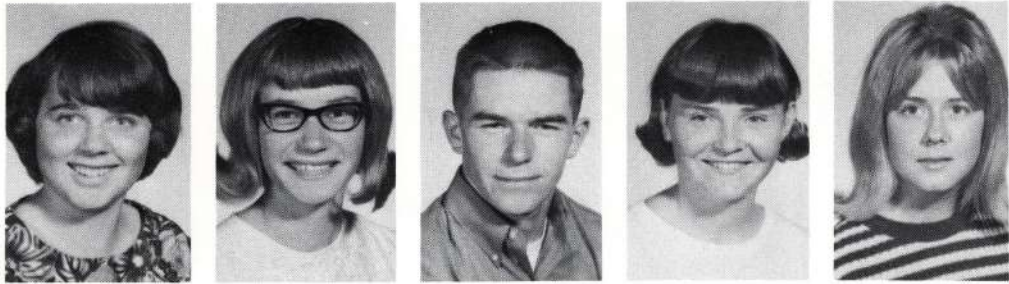

Keith Chenoweth
 Irene Coughran
 Don Dahrens
 Stan Delapp
 Dennis Dougherty

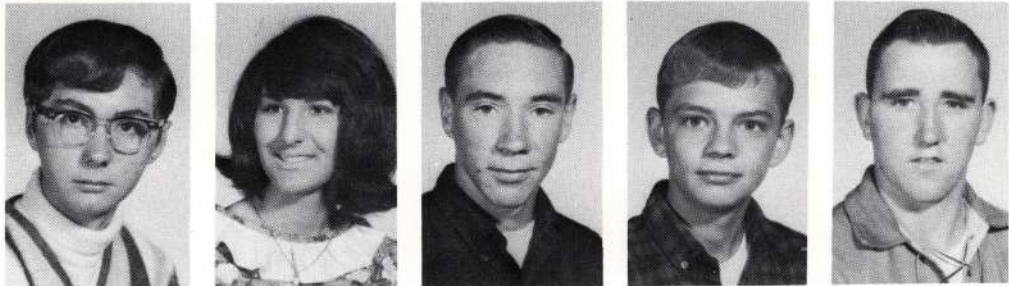

Juniors

Robert Fry
 Kathy Guerin
 Jim Hall
 Fay Haney
 Phil Haney

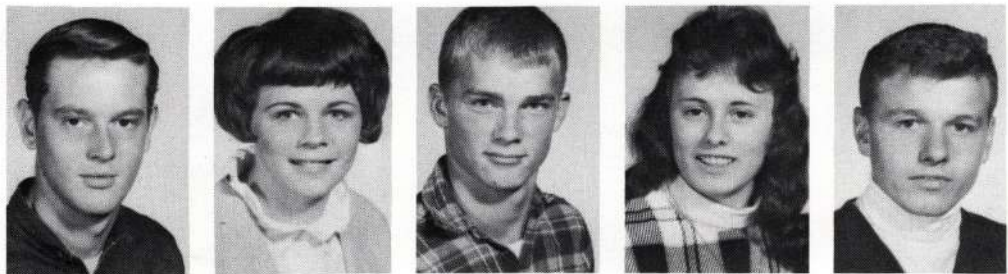

Dave Hardy
 Roxanne Harrington
 Earl Henry
 Linda Hodge
 Dale Hurst

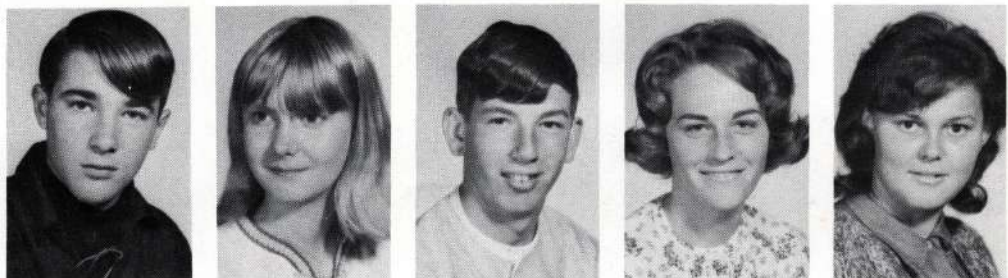

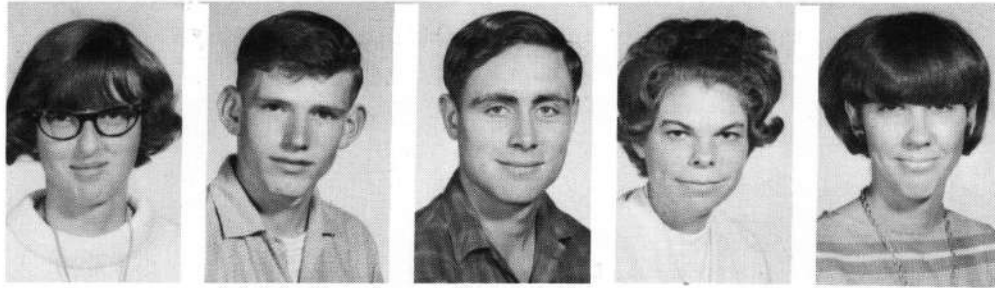

Norma Jacobsen
Bill Jennings
Danny Keeler
Sue Kenyon
Jane Kirchesler

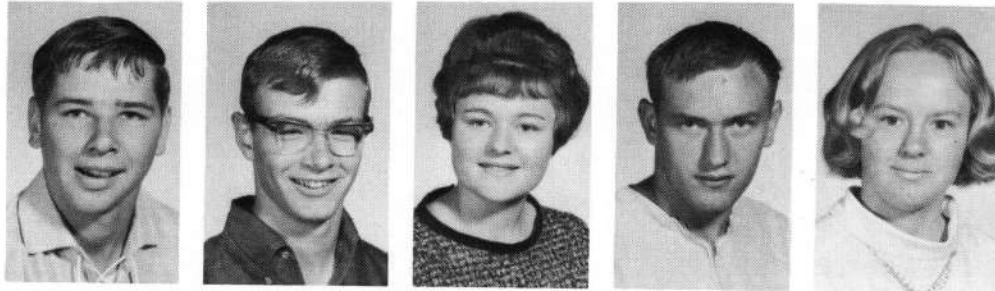

Dale Knoke
Bill Krick
Candy Lawrence
Greg Lawrence
Lucy Long

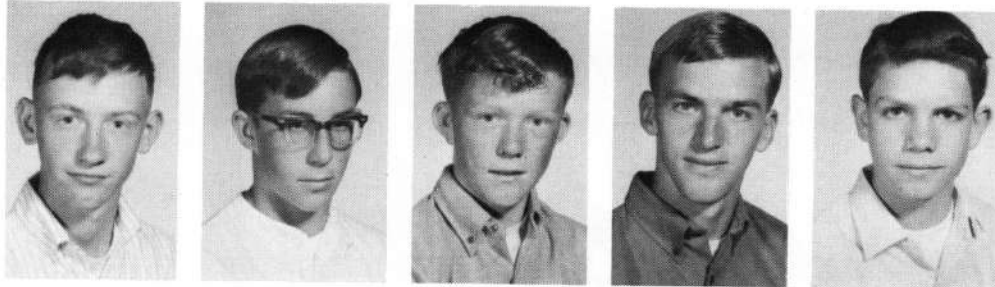

John Loshbaugh
Nick Marsh
Greg Marstall
Bill McDonald
Brain McLeod



Scott Mecum
Gary Merrill
Priscilla Montgomery
Dave Morrill
Lynn Neilsen

COMPARING: Nick Marsh checks assignments with Priscilla Montgomery during Spanish class.



Cheri Nowlin
 Mike Owens
 Teresa Phillips
 Doug Robbins
 Lila Sabin

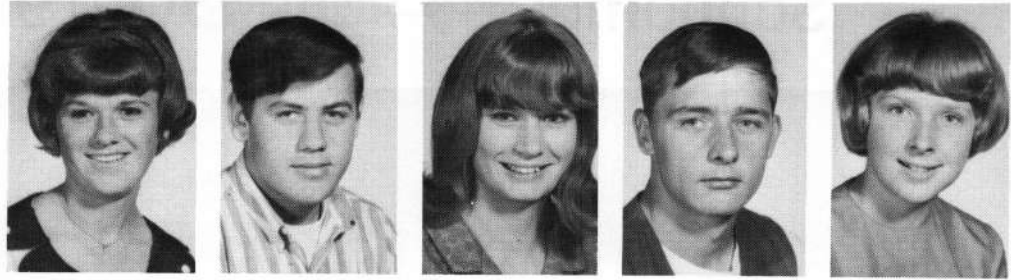

Kathy Sharp
 Susan Shaw
 Charles Sheffield
 Jim Stepp
 Charles Storm

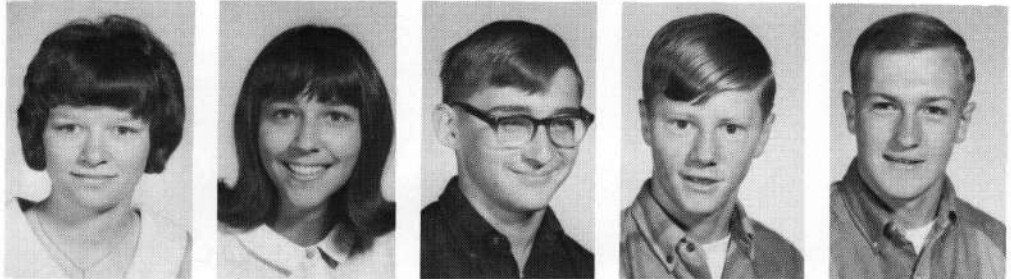

Terry Sweeney
 Ray Tichenor
 Lory Tope
 Joey Wheeler
 Brenda Wright

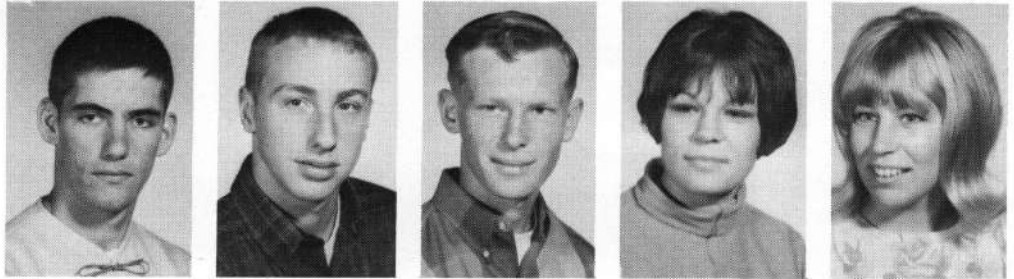

CUTE LIBRARIAN?: Smokey Storm shelves library books.

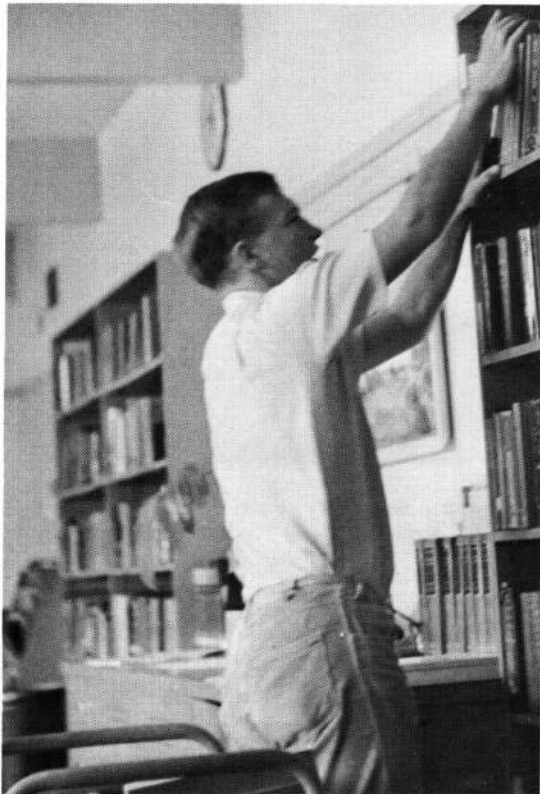

Juniors

HOT DOGS: Juniors Mary Brown (center) and Brenda Wright (right) sell hotdogs to a visiting cheerleader.



Sophomores — Class Of 1969

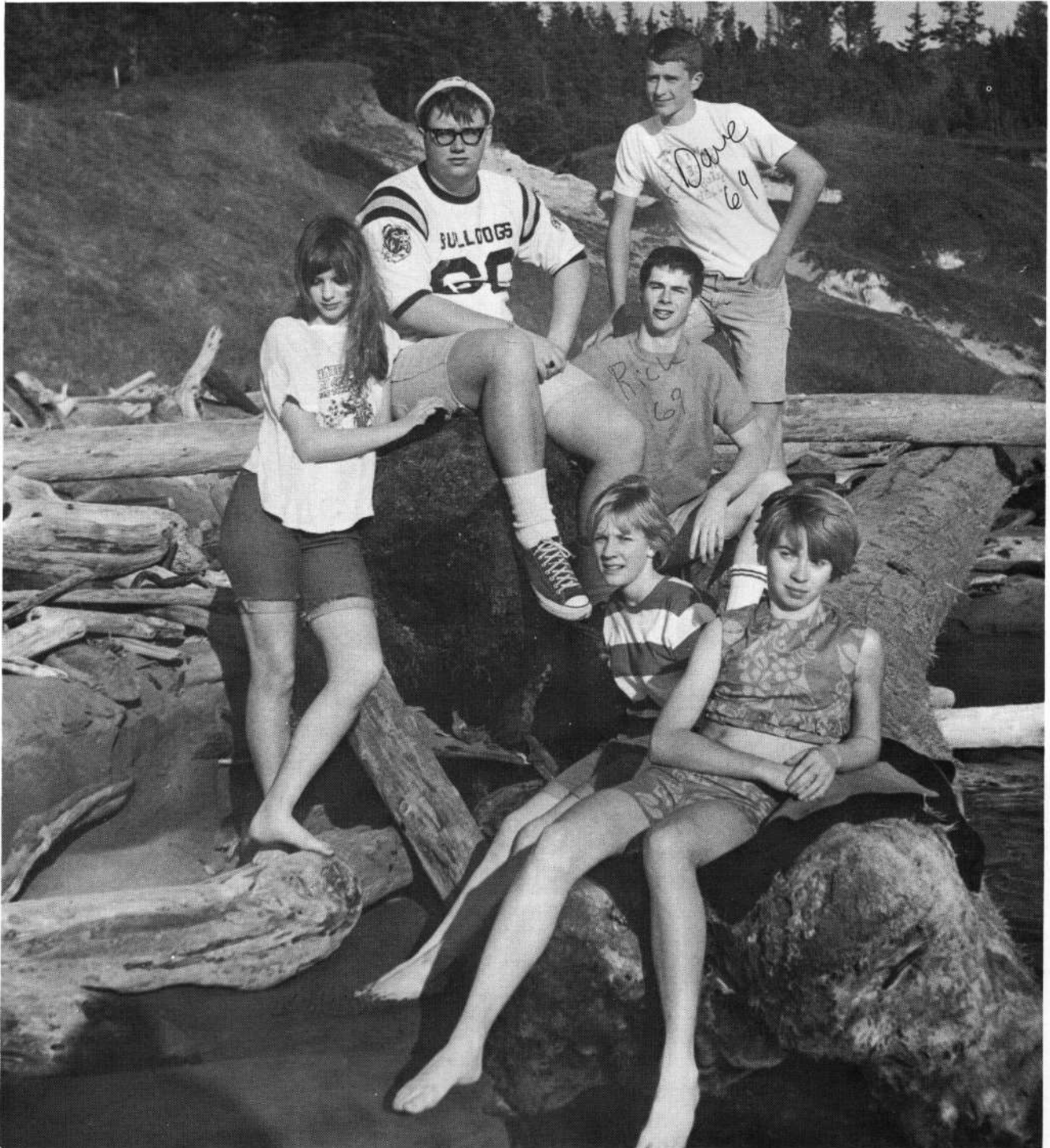

AT THE BEACH: The sophomore class officers are: FRONT: Cheryl McDaniel, secretary; Patti St. Clair, Treasurer. BACK: Shirley Rhodes, representative; Greg McDonald, sgt. -at-arms; Richard Hodge, vice president; Dave Knapp, president.

The GO-GO class of '69, known to the rest of the student body as the sophomore class, had a rather inactive year. They sponsored a soc-hop after the football game with Toledo.

They were well-represented in sports. They had four boys on the varsity football

team. They had three boys wrestling with the varsity, with one going to state. At the time of this writing, the regular track and baseball seasons were not completed.

The GO-GO class of '69 hope that the two remaining years at Pacific will be more exciting.

Sophomores

Peggy Armstrong
 Connie Bright
 Jerry Carpenter
 Charlene Chenoweth

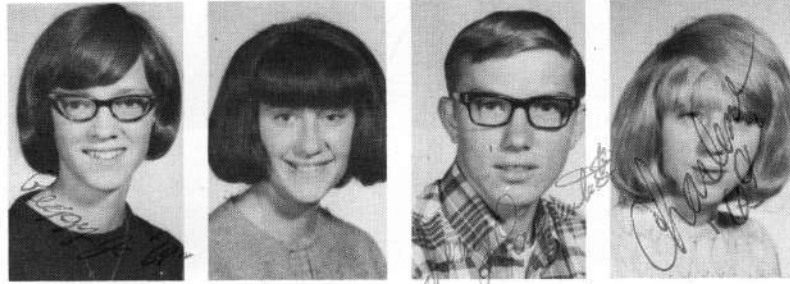

Michelle Deets
 Carol Denn
 Barbara Donaldson
 Jean Dwire

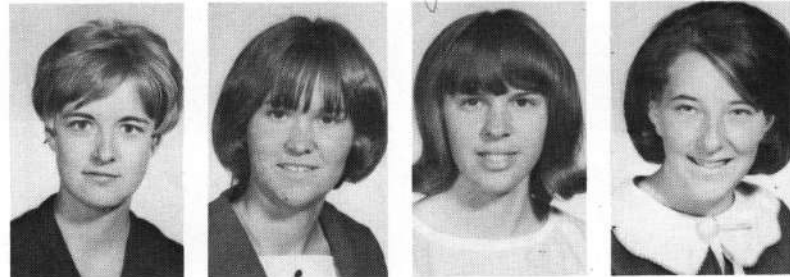

George Edwards
 Randy Elliott
 Ilene Fisher
 Fred Guerin

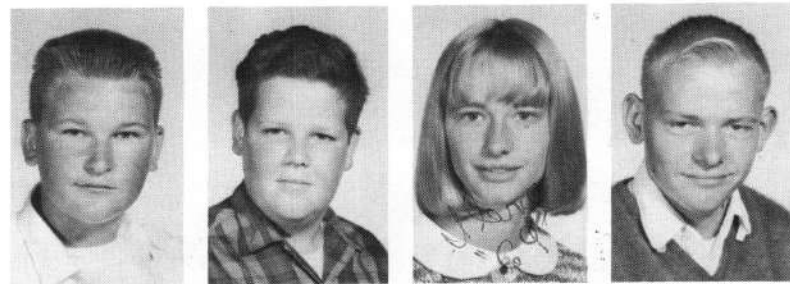

John Hatmaker
 Frank Hendrickson
 Calvin Higgins
 Richard Hodge

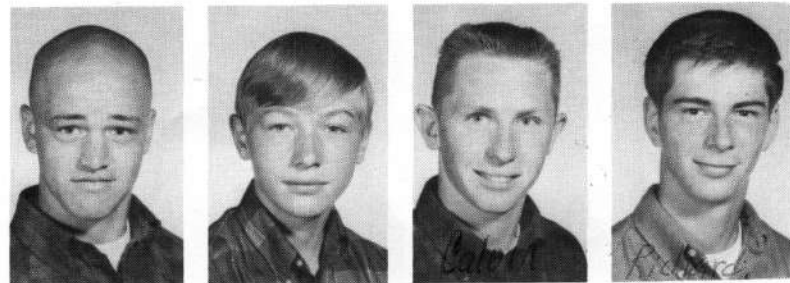

Larry Hofsess
 Lois Hurst
 Joe Jacobsen
 Peggy Jensen

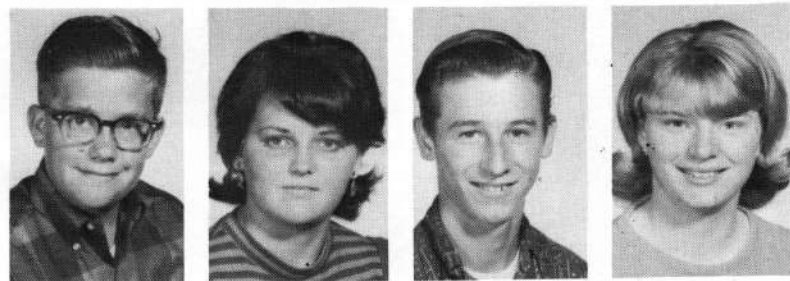

Sophomores

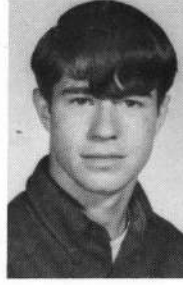
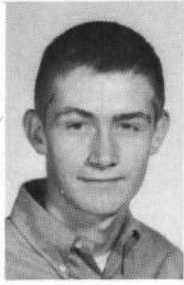

Arne Johnson
Lyle Keeler
David Knapp
Monty Knight

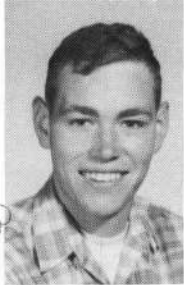

Linda Knutson
Tom Kreutzer
Kathy Krick
Glen Libby

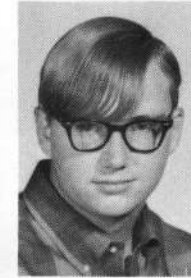

James Manicke
Cheryl McDaniel
Greg McDonald
Joyce Nelson

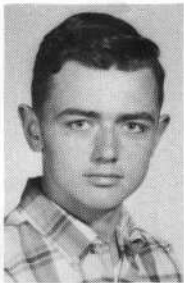

Julie Montgomery
Wayne Moore
Frank Neely
Bob Oliver

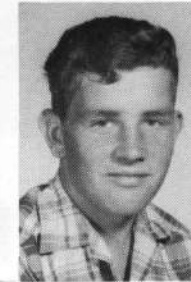

Jeannine Parks
Bonnie Peel
Lee Potter
Delldee Pier

Marcy Reasoner
Debbie Reese
Shirley Rhodes
Kenneth Rodgers

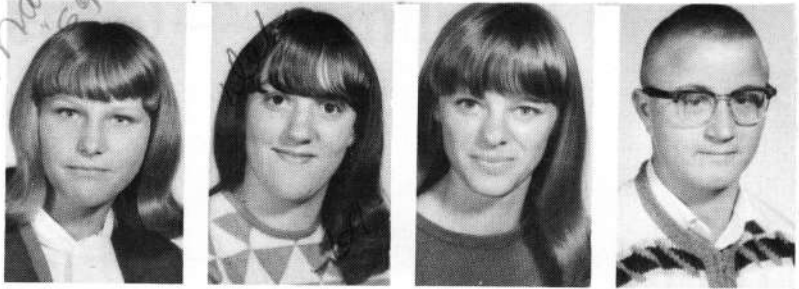

Scott Rose
Dave Sharp
Darla Smith
Milt Smith

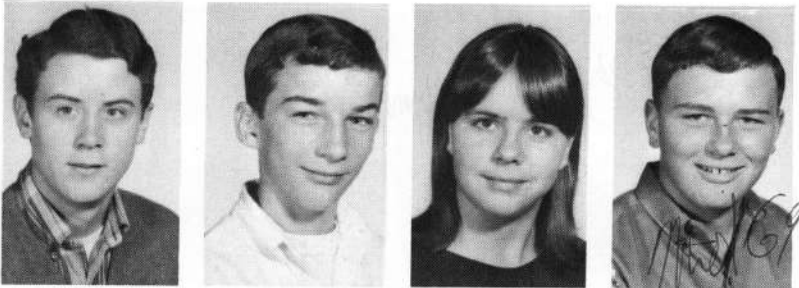

Patti St. Clair
Valorie Stiegler
Mike Strain
Sue Sturman



Bill Thomas
Don Toftum
Mike Whal
Frances Williams

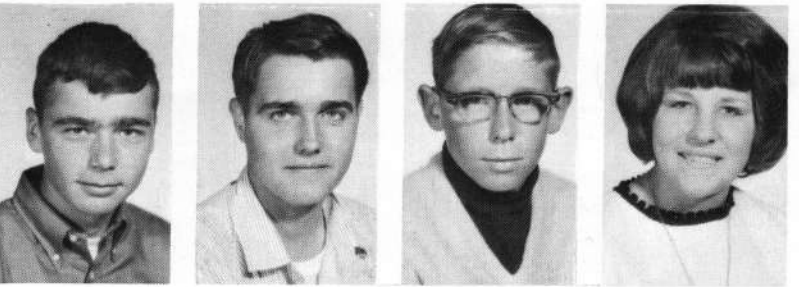

STUDYING COMFORTABLY: Patti St. Clair takes time out from cheerleader practice to study her biology.

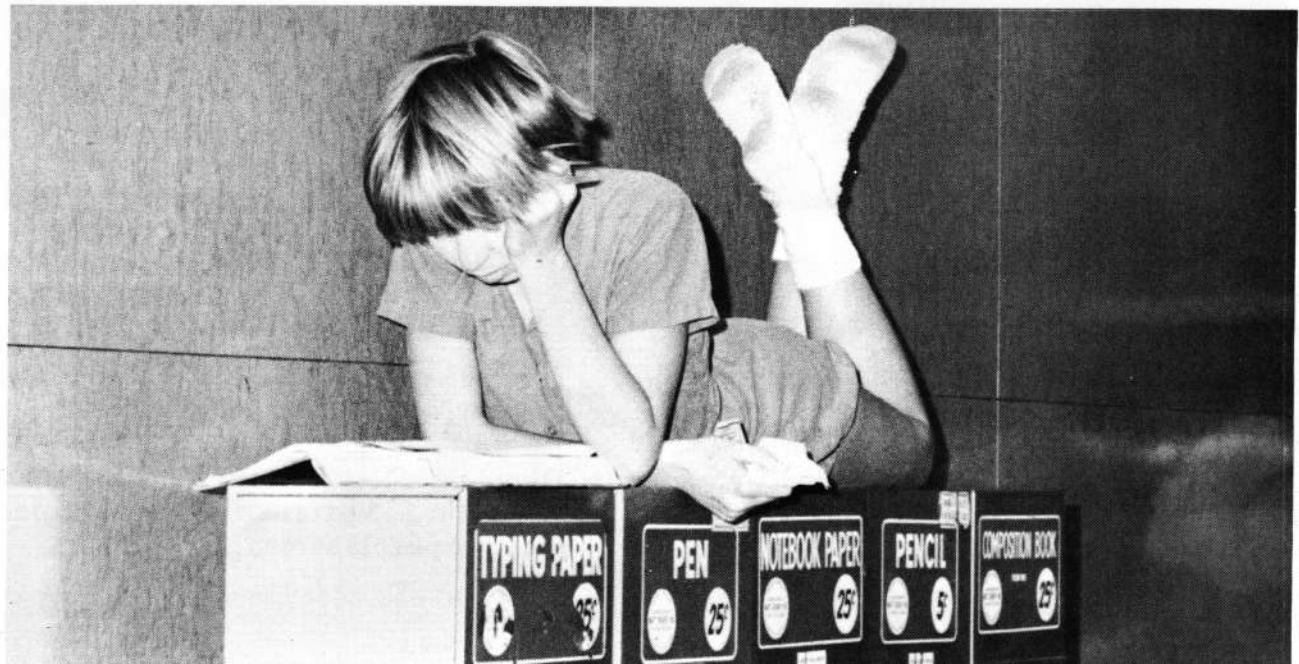

Freshman — Class of 1970



AT THE CAPE: The freshman class officers were: Gloria Shaw, treasurer; Brett Valet, vice president; Brad Sweeney, president; Steve Wilson, representative; Clyde Gore, sgt-at-arms; June Fenton, secretary.

The Freshman class started their first year at Pacific with a big success. In February, they sponsored the Sweet-heart's Ball. The freshman princess, Gloria Shaw, escorted by Scott Woodworth, was crowned queen of the dance.

The Music was provided by a four-piece orchestra, the Fred Murray Band.

They had a lot of fun in their first year at Pacific and profited from the experienced upperclassmen.

Freshmen

Nancy Armstrong
LaVern Bays
Randy Belanger
Robert Biggs
Jackie Bright

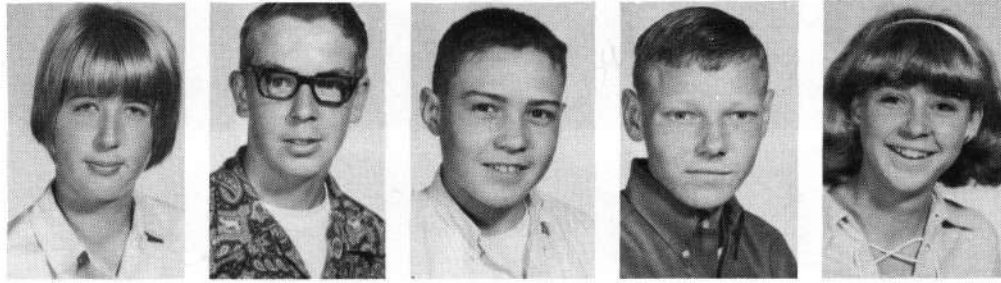

Peggy Brown
Bob Carr
Kaye Chapman
Mike Deets
Diana Denn

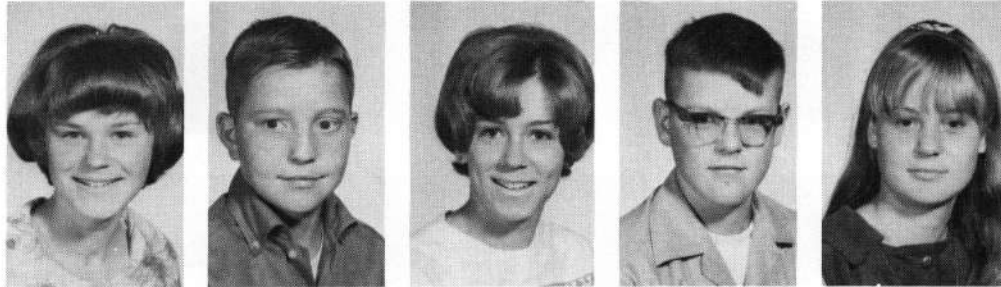

Sharon Denn
Sherry Doane
Beverly Edwards
June Fenton
Judy Fuller



Fred Frye
Mike Gentry
Clyde Gore
Kareen Grimes
Reta Guerin

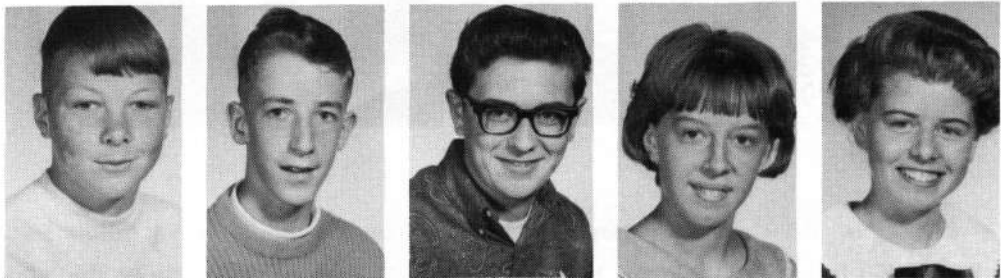

Pat Guzman
Jackie Hair
Tam Hanna
Debbie Harrington
Tony Hefner

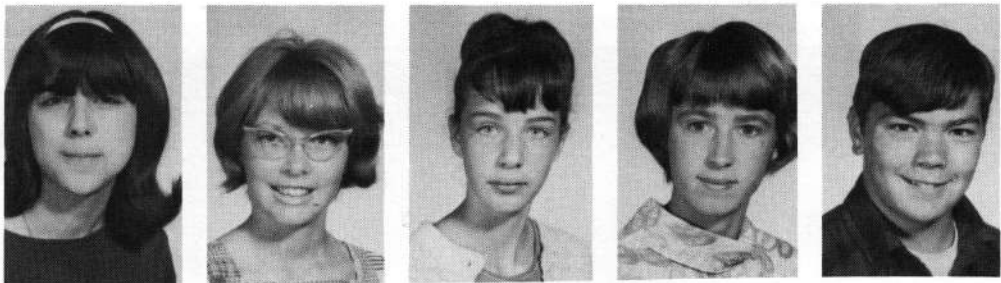



Deborah Hildebrand
 Brent Hodge
 Hazel Hofsess
 Ronald Hulce
 Steve King

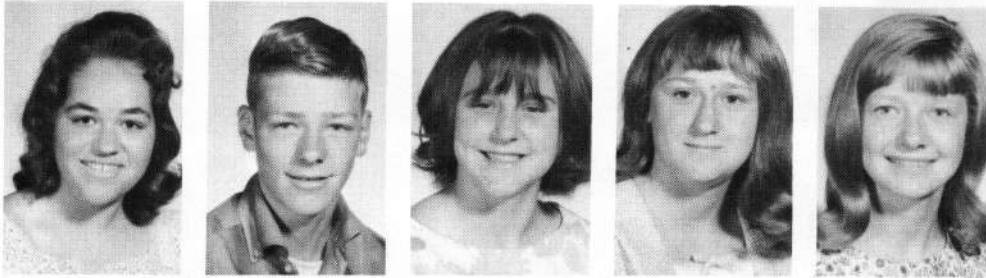

Vickie Kreutzer
 Earl Lang
 Debbie Long
 Ronda Long
 Candis Marr

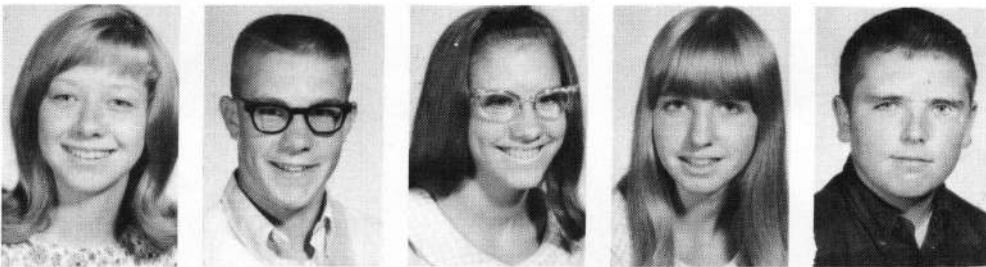

Carol Marr
 Brad Marsh
 Heather McLeod
 Holly McLeod
 Rick McKenzie

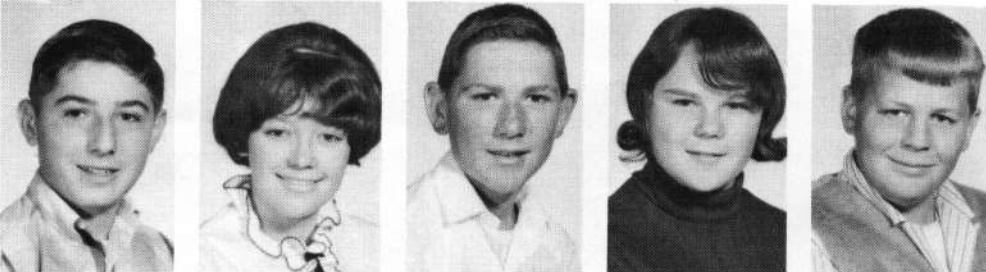

Robert McKenzie
 Carol Moore
 Jack Nowlin
 Patricia Peck
 Mark Polar

READING: Jackie Hair, Debbie Hildebrand, and Bev Edwards catch up on the latest fashions during activity period in the library.



Audra Potter
Robert Ray
Richard Rush
David Russell
Gloria Shaw

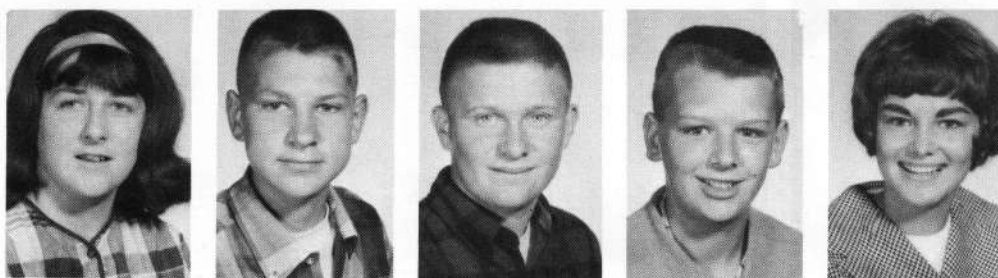

Ronnie Short
Donn Sloniker
Patty Smith
Clinton Stole
Dwain Storm

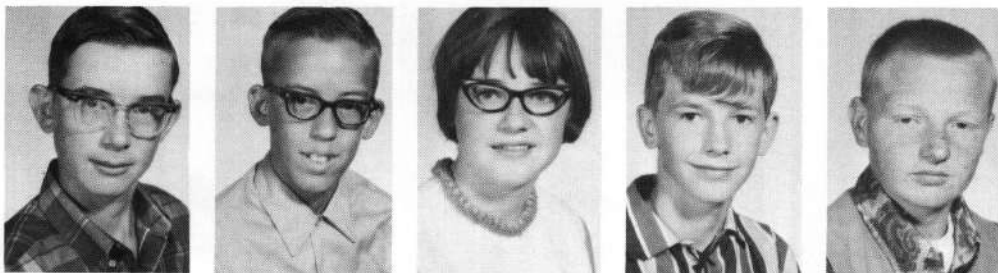

Penny Strain
Brad Sweeney
David Sheffield
Barbara Toftum
Billy Wahl

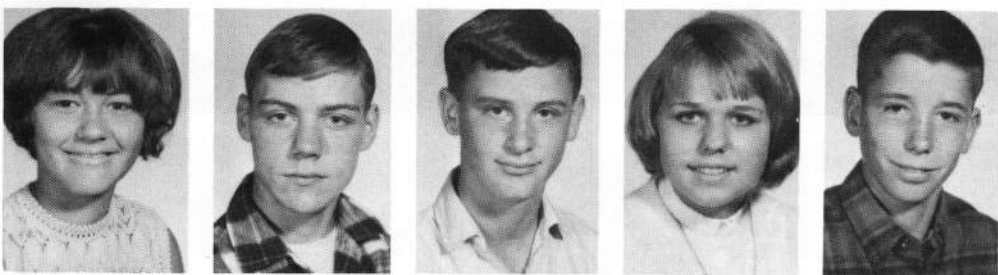

Steve Wilson
Mike Woodruff
Scott Woodworth
Brett Valet

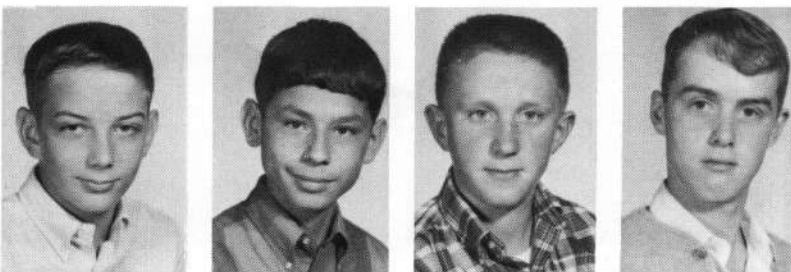

FROSH INITIATION: Clint Stole, Steve Wilson, Robert McKenzie and Brett Valet dressed up as girls during the annual Kangaroo Kourt.



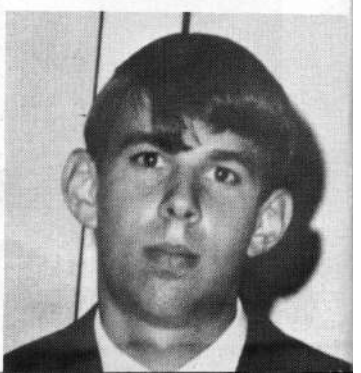
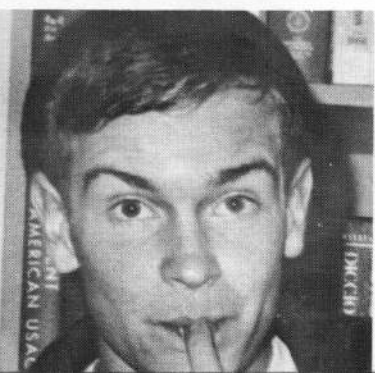
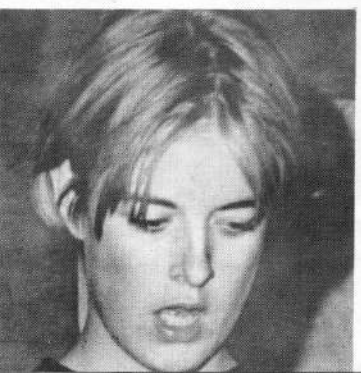
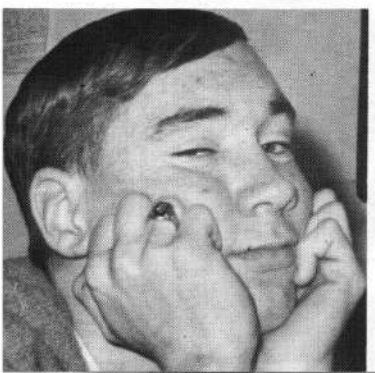
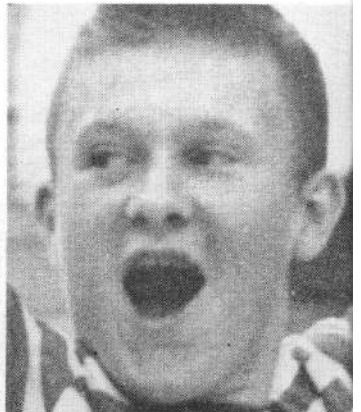
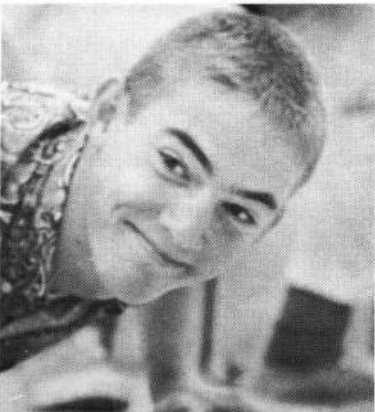
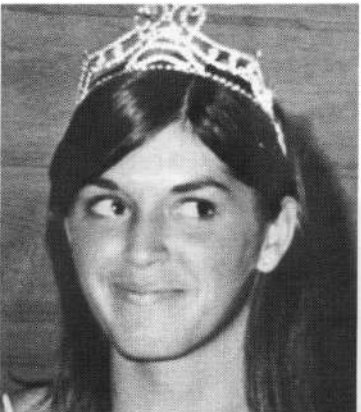
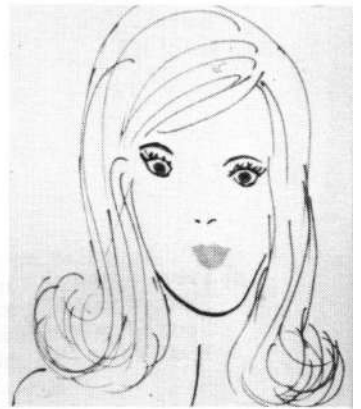
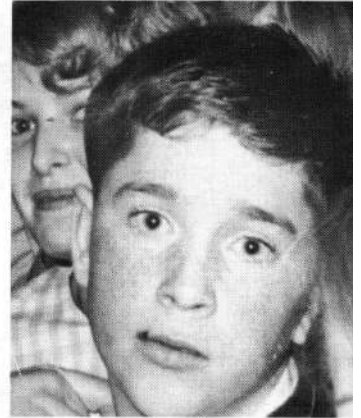
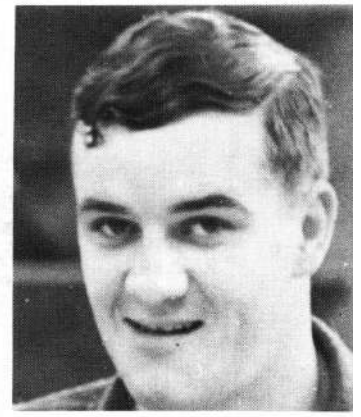

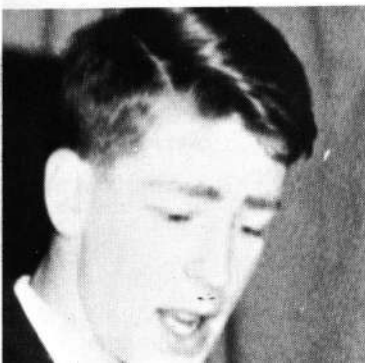
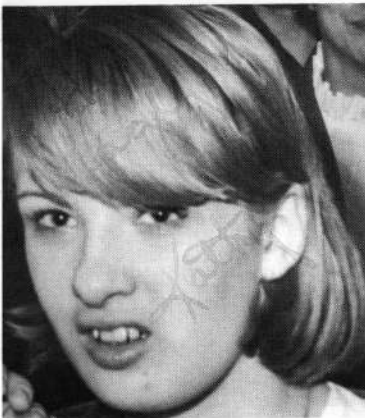
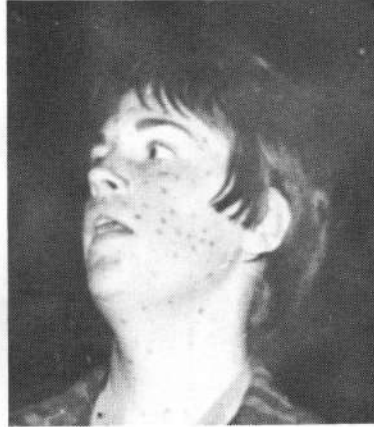
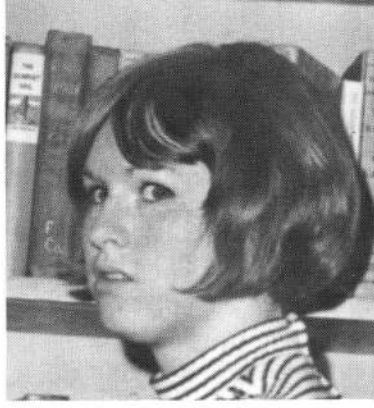
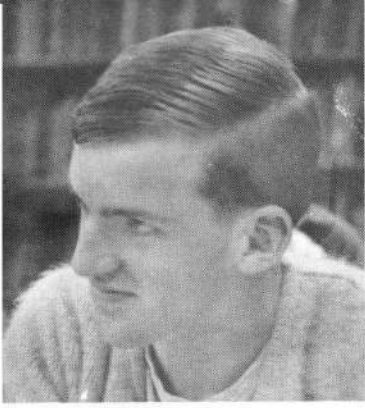

Despite the burdens of our
 Studies and sports . . .
 We find time to work together . . .
 In clubs or organizations . . .
 To improve the community
 Or to foster spirit in the
 School . . .
 These organizations sponsor
 Events throughout the year . . .
 With our reward being the
 Beginning foundation for
 adult life .

MIKE McWILLIAMS

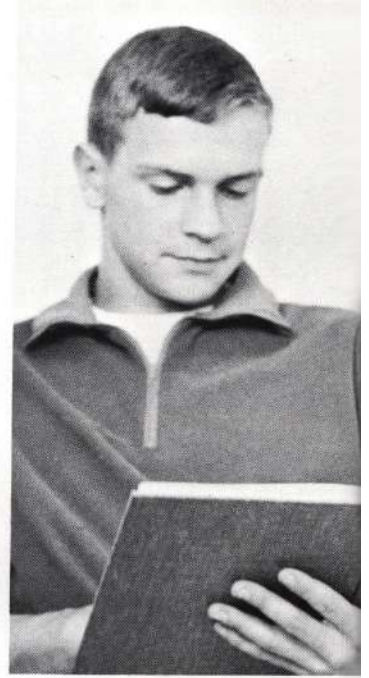

JANET SHAW
Editor

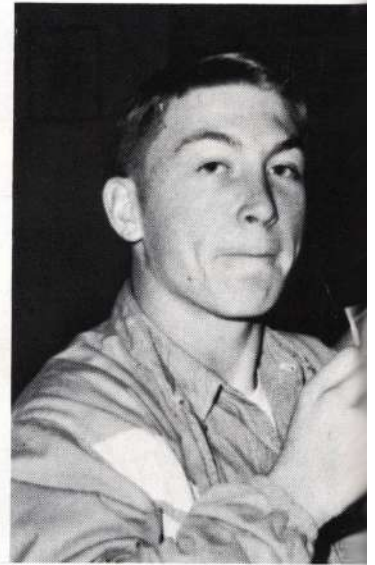

JERRY FORTY



JEANNINE JAMES
Adviser



GLORIA SHAW

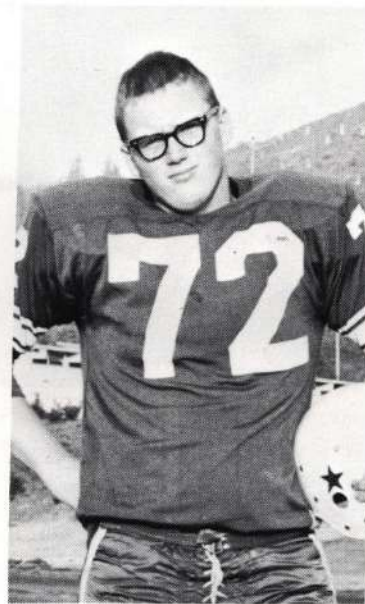

GREG McDONALD



PATTI ST. CLAIR

Scope Staff

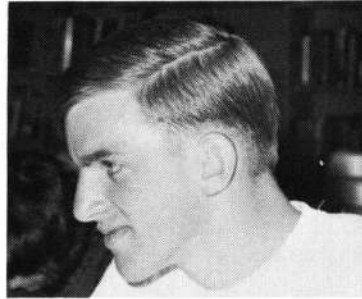
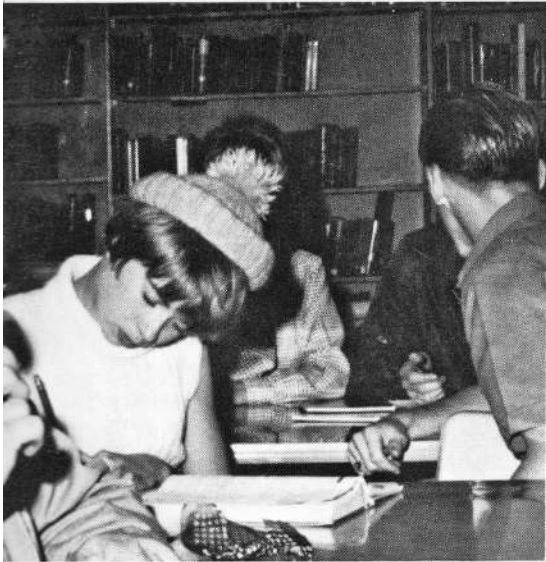

BILL McDONALD



DAVID KNAPP

The life of a member of the SCOPE staff is normal until the word Deadline is mentioned. From that moment on, the library is in a complete dither. Members rush about making frantic trips to the darkroom and looking for that last picture to complete the layout.

The light of the library can be seen through the deserted halls of PHS every Wednesday night. Listening, one can hear the hum of typewriters, and the chatter of industrious members. Although there is a break now and then for a coke or some potato chips, the staff soon returns to finish their work.

Scope Staff

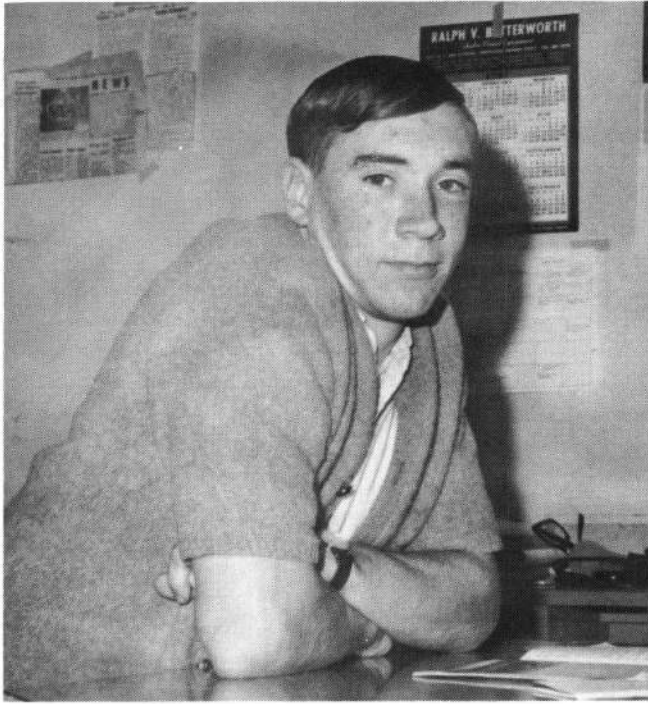

Don Dahrens
Editor-in-chief



GOODIE BREAK: Norma Valet takes time out for a snack as Jerry Forty types a wrestling story.

TYPEWRITER MECHANIC: Bill Krick fixes Carolyn Herbison's typewriter during Journalism.

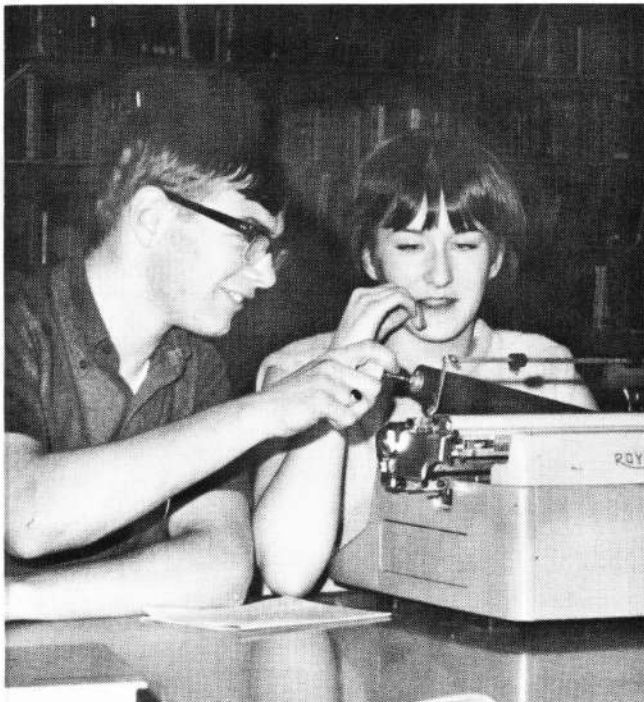

HOT OFF THE PRESS: Cindy Batchelor looks over the latest edition of the paper



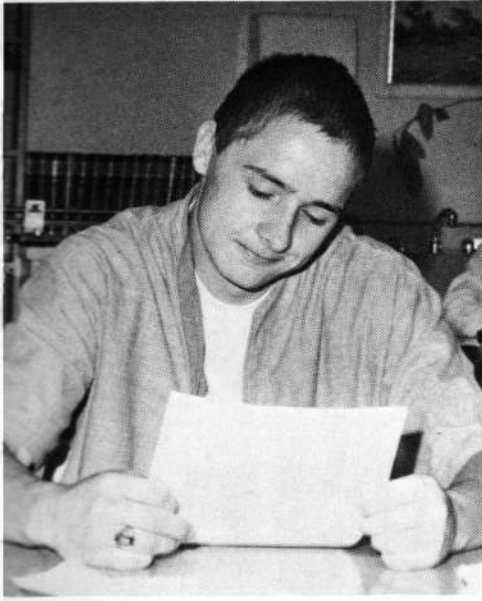

COPY READER: Doug Robbins chuckles as he reads over copy for the paper.



EXPLANATIONS: Roger Hill explains a form of writing to Scott Rose.

The PIRATES' ECHO staff, the group of journalism students responsible for putting out the bi-weekly school newspaper, has worked all year to inform the students of Pacific High School. The ECHO, despite delayed deadlines once in a while, came through with school news, and interesting and informative articles.

STORY READER: Jerry Bowers reads over the school paper to find his story.



PRINTING PRESS: Greg McDonald, Connie Higgins and Sherri Gravem roll out a page in the latest edition of the paper.



Girls' Athletic Association



GIRLS' ATHLETIC ASSOCIATION members were: SITTING: Mary Knapp, Carolyn Herbison, Ilene Fischer, Brenda Wright, Teresa Phillips, Peggy Brown, Mary Brown, Pam Mayea, Deldee Pier, Donna McDaniel, Marilyn King, Michelle Deets, Cheryl McDaniel, Hazel Hofsess. STANDING: Jeannine Parks, Debbie Reese, Kathy Krick, Marcy Reasoner, Sue Mechals, Frances Williams, Patti St. Clair, Dawn Ray, Jean Dwire, Janet Shaw, Norma Valet, Susan Shaw, Lila Sabin, Patsy Miller, Kathie Guerin, Kaye Chapman, June Fenton, Gloria Shaw, Pat Guzman.



Mary Knapp
President
Mary Brown
Vice President

The Pacific Girls' Athletic Association was headed by President Mary Knapp. The club was advised by Mrs. Keith Law.

The GAA sponsored a co-ed recreation night, a mother-daughter dinner and sports night, and hosted the district meeting. Several members of the club attended the state convention. GAA and the Letterman's club co-sponsored the Cotton 'n Cord Dance in the spring.

GAA also sponsored a volleyball team, basketball team, and track team, all of which were very successful.



Jeannine Parks
Secretary-Treasurer
Carolyn Herbison
Points Recorder

Lettermen

Mike McWilliams
President
Bill McDonald
Vice President

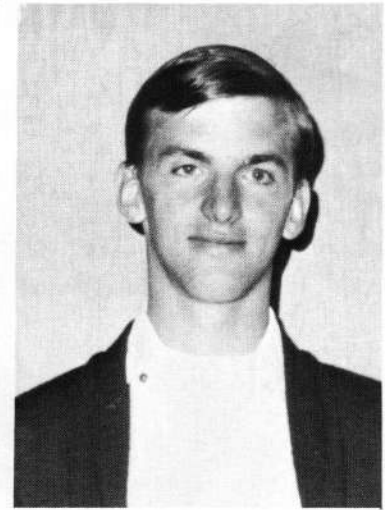
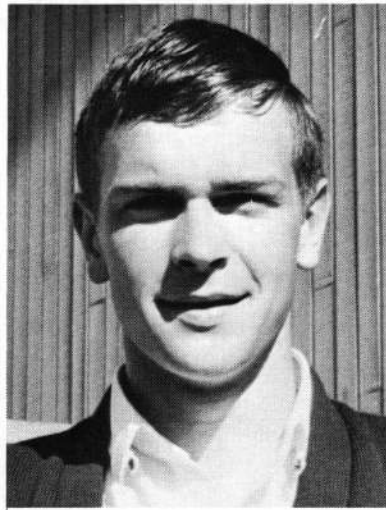

The Lettermen's Club members set high standards of excellence on the athletic field as well as in the classroom. These were the fellows who made up the Pacific varsity teams. They could push their way down a football field; they could be as precise with a basketball as Robin Hood was with an arrow. When the trackmen ran they had Mercury's wings on their heels. The wrestlers could throw a man in a winking of an eye. The baseball players may become major leaguers while the golfers may develop into a Jack Nicklaus or an Arnold Palmer.

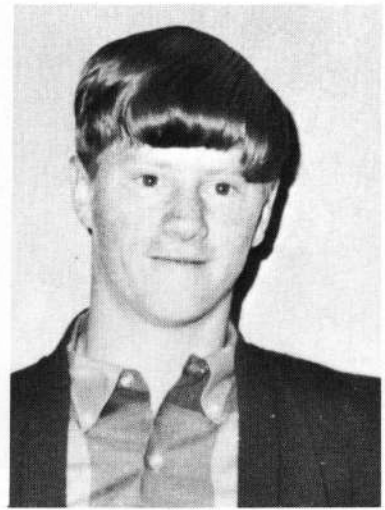
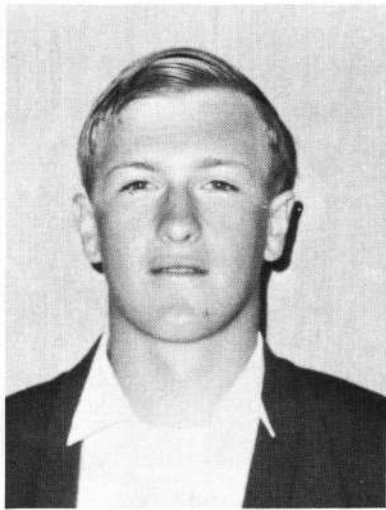

Charles Storm
Secretary-Treasurer
Jim Stepp
Sgt. -at-arms

LETTERMEN'S CLUB MEMBERS were: front: Tom Brown, John Hatmaker, Fred Guerin, Mike Strain, Don Dahrens, Jim Stepp, Mike Owens, Frank Neely, Terry Sweeney. Second Row: Mr. Keith Law, Charles Storm, Dale Barton, Alan Haga, Floyd Chase, Jim Hall, Dwain Storm, Marvin Allison, Jack Preston, Greg McDonald, David Knapp. Back Row: Charles Bates, Doug Robbins, Don Smith, Bob Fry, Bill Krick, Rod Forty, Mike McWilliams, Jerry Bowers, Bill McDonald, Dennis Dougherty, Loy Tope, Terry Holmquist, Dave Hatmaker.



Future Farmers Of America



FUTURE FARMERS OF AMERICA members were: SITTING: Dave Morrill, Don Smith, Alan Haga, Dave Knapp, John Loshbaugh, Calvin Higgins. SECOND ROW: Mr. Sam Oberg, Ron Hulce, Mike Deets, Glen Libby, Rick McKenzie, Earl Lang, Tom Brown, Tom Barrington, Melvin Potter, Dan Keeler, LaVern Bays. THIRD ROW: Tom Kreutzer, Lyle Keeler, Ronnie Short, James Manicke, George Edwards, Dennis Dougherty, Dale Barton, Ken Bess, Brian McLeod. BACK ROW: David Russell, Bill Wahl, Steve Wilson, Bob Oliver, Mike Wahl, Rod Morrill, Robert Biggs, Jim Stepp, Tom Keeler.

Alan Haga
President

Don Smith
Vice President

David Knapp
Secretary

John Loshbaugh
Treasurer

Dave Morrill
Reporter

Calvin Higgins
Sentinel

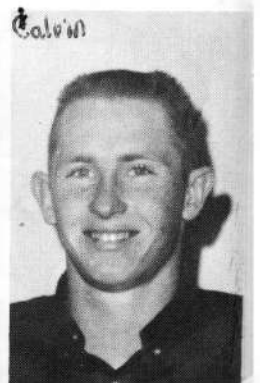
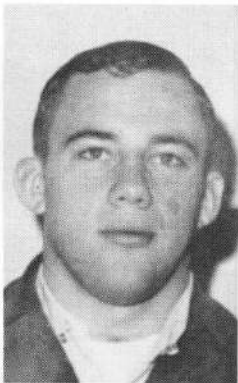

Dave
69

Future Homemakers Of America

Headed by Lynn Neilsen, the Pacific chapter of the Future Homemakers of America had a fairly rounded year. The officers attended the district FHA convention in Coquille to learn ideas from other chapters. For their part in helping the community the FHA made and donated cakes to the retirement home in Bandon. After earning money for themselves, it was then time for them to "live it up." A recreation night and a pizza party was enjoyed by all the members.



Bonnie Peel
Vice President



Pam Repp
Secretary



Lorraine Belden
Treasurer



Lyn Neilsen
President
Daisy Manicke
Historian

FUTURE HOMEMAKERS OF AMERICA members were: SITTING: Daisy Manicke, Bonnie Peel, Lynn Neilsen, Lorraine Belden, Pam Repp. STANDING: Mrs. LaVern Berglor, Esther Feltwell, Nanch Hair, Diana Denn, Lois Hurst, Dale Hurst, Debbie Long, Pat Peck, Ilene Fisher, Mary Montgomer, Sharon Denn, Jean Dwire, Lucy Long and Audra Potter.



Band

PACIFIC HIGH BAND members were: SITTING: Brian McLeod, Jerry Forty, Wayne Moore, Pam Repp, Brett Valet, Brad Marsh, Brad Sweeney, Barbara Donaldson, Patty Smith, Candis Marr, Greg Inman, John Parks, Tam Hanna, Jerry Hall, Milt Smith, Terry Holmquist, Ken Rodgers. STANDING: Clyde Gore, John Loshbaugh, Ray Tichenor, Mr. Richard Harper.





Choir

PACIFIC HIGH CHOIR members were: FRONT ROW: Judy Harris, Mary Knapp, Debbie Reese, Peggy Jensen, Bonnie Peel, Kathy Sharp, Shirley Rhodes, Nancy Hair, Linda Knutson, Marcy Reasoner, Donna McDaniel, Frances Williams, Connie Higgins. SECOND ROW: Dave Sharp, Monty Knight, Fred Guerin, Larry Hofsess, Dave Hardy, John Hatmaker, Hans Jorgensen, Ron Estes, Cindy Batchelor, Marilyn King, Norma Valet, Alice Nodine, Jeannine Parks. BACK ROW: Frank Neely, Joe Jacobsen, Bob Fry, Charles Bates, Butch Henry, Larry Rhodes, Greg McDonald, Rod Forty, Allan Gentry, Ken Trimble, Jean Dwire, Carol Denn, Lynn Neilsen.

National Honor Society

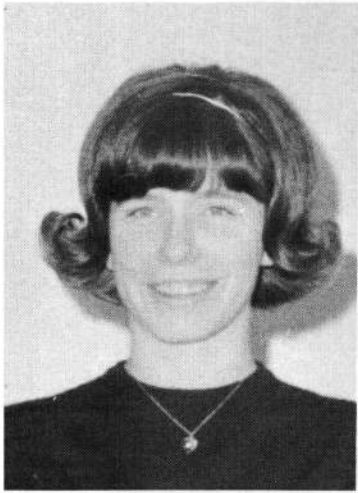

Mary Wahl
President



Janet Shaw
Vice President



Pam Mayea
Secretary

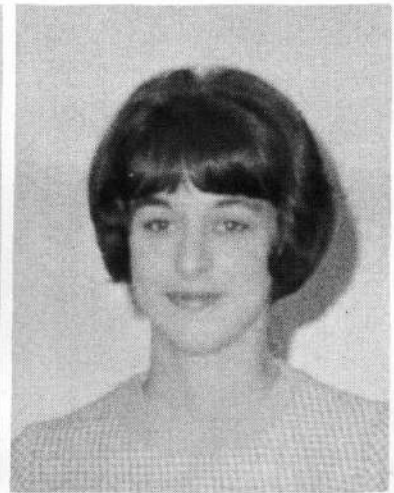

Judy Harris
Treasurer

The National Honor Society, under President Mary Wahl and with the advice of Mr. Tom Radcliffe, planned and organized its annual project, a patio between the two wings of the high school. The Honor Society hopes that the patio will be a big addition towards improving the school grounds.

Honor Society renewed its expired membership to the national organization.

Rounding out the year was the tapping of prospective members and the installation of the probationary members.

The Pacific chapter of the National

NATIONAL HONOR SOCIETY members were: seated: Judy Harris, Mary Wahl, Janet Shaw, Pam Mayea. standing: Susan Shaw, Mike McWilliams, Bill McDonald, Connie Higgins, Roger Hill, Marilyn Bushnell, Smokey Storm, Brenda Wright, Lory Tope, Terry Sweeney, and Mr. Tom Radcliffe.

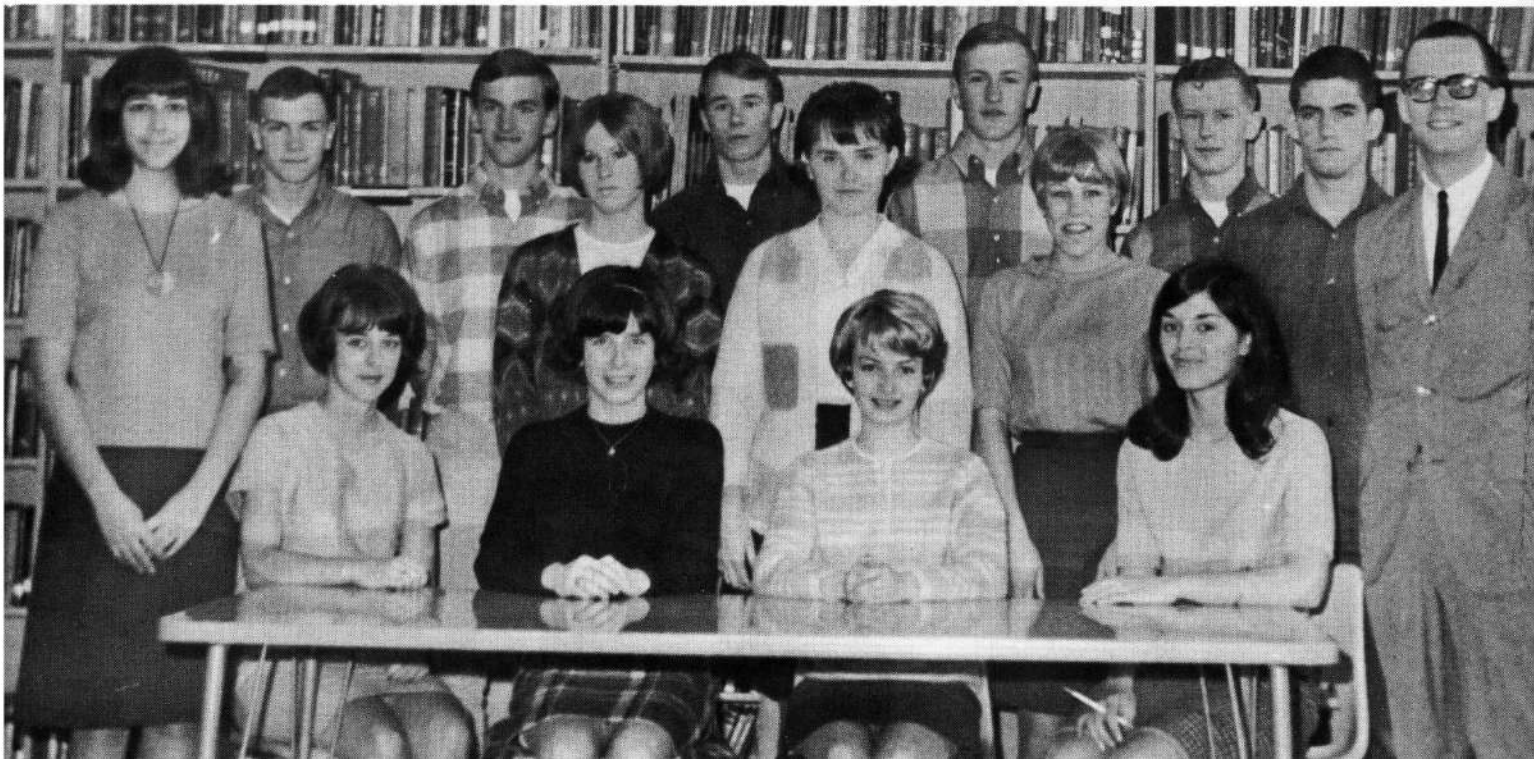

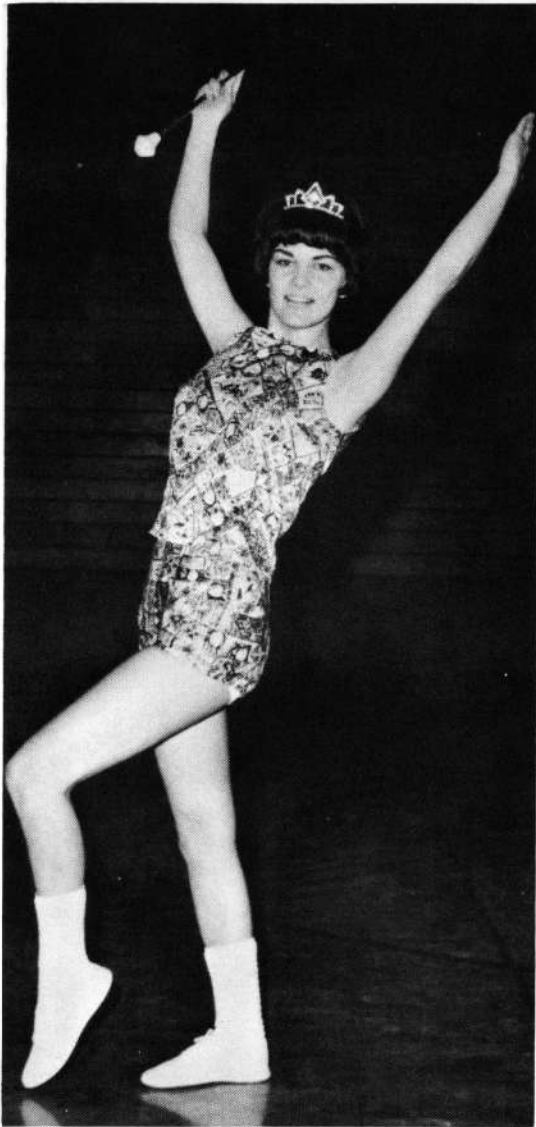

Gloria Shaw

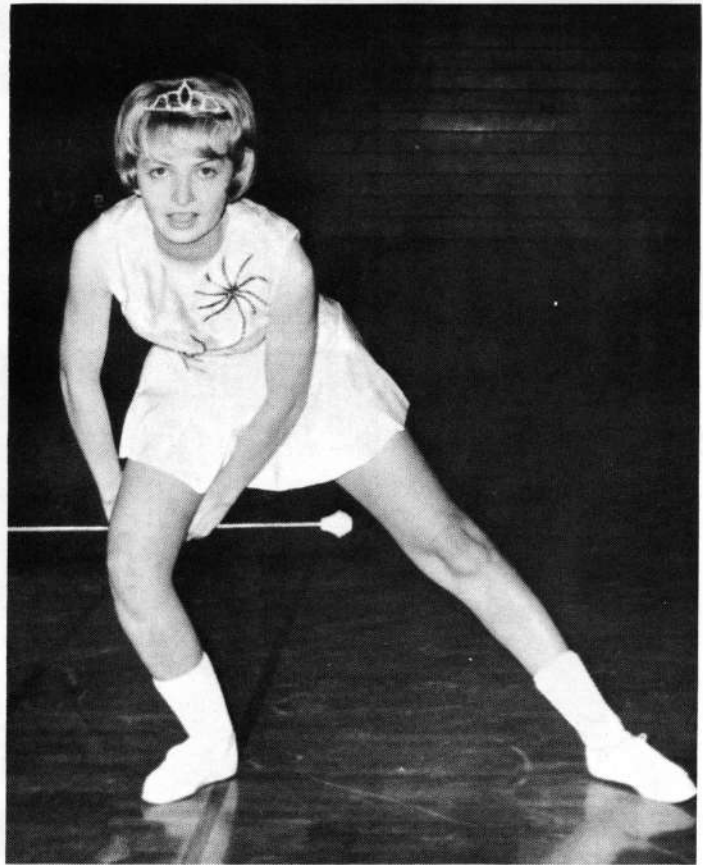

Janet Shaw

Donna McDaniel

Twirlers

The 1966-67 Majorettes were chosen by Mrs. Law, the majorettes advisor. Gloria Shaw, Janet Shaw, and Donna McDaniel were the majorettes for the school year. They twirled at three football games and did a blacklight performance at a basketball game.

For football their outfits were white with purple accessories and the blacklight outfit was a Tahitian print. Mrs. Leonard Payton taught the twirlers how to twirl during the summer. To raise money for outfits and batons they had a car wash and a donut sale.



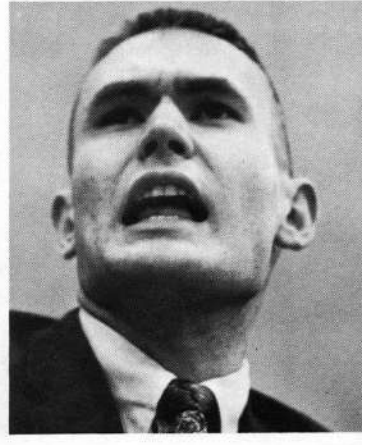
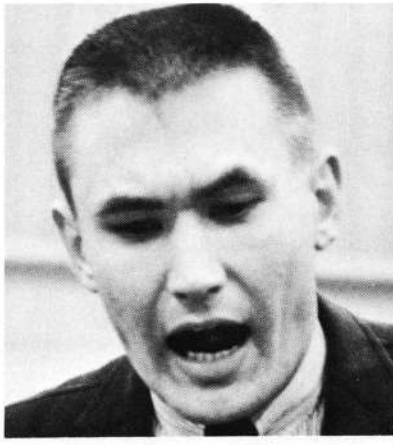
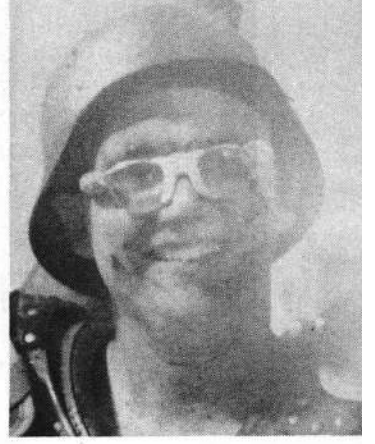
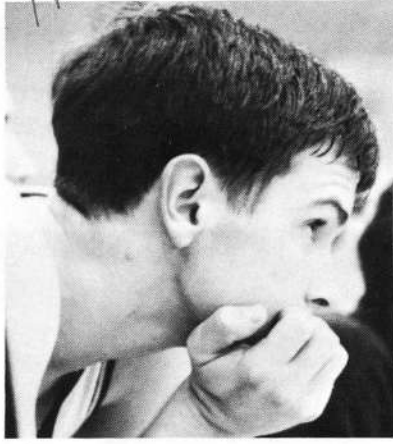
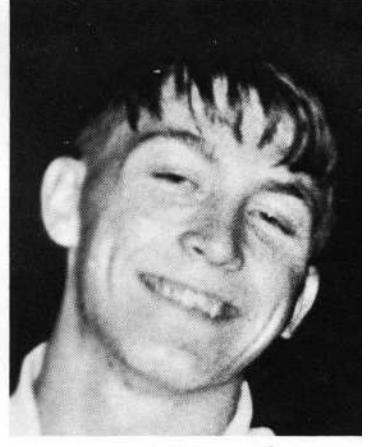
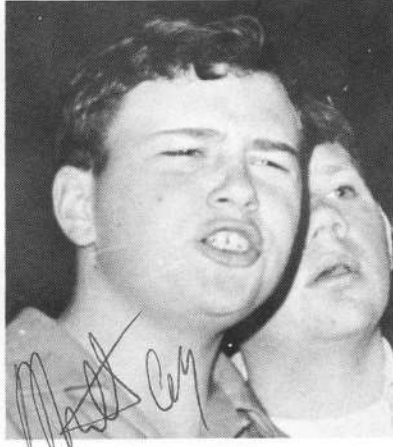
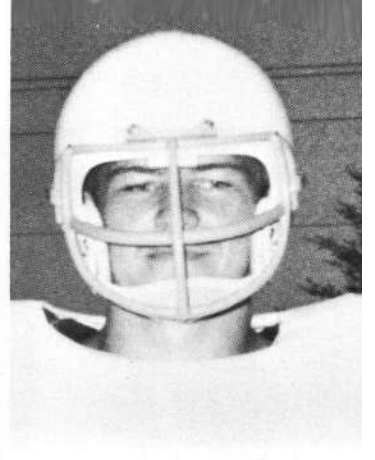
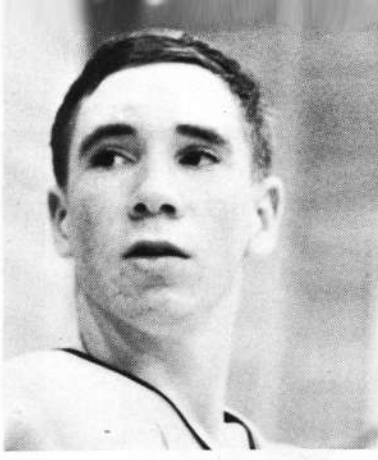
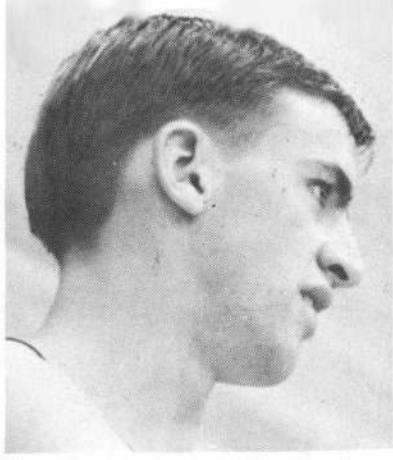
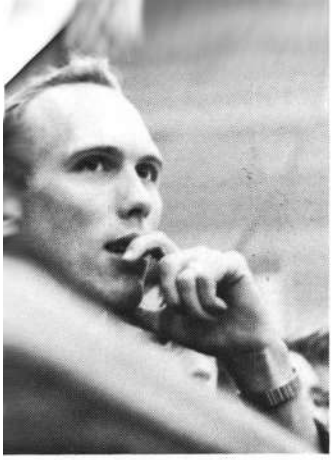

SPORTS

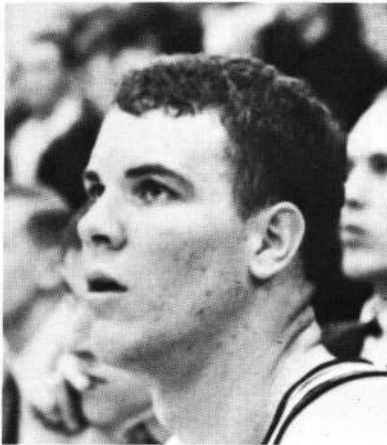
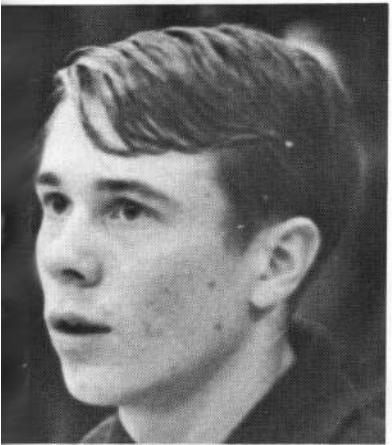

where winning is not a tradition . . .
a win is a most exciting moment.
In the fall . . .
when hard hours on the field . . .
finally pay off.
In the winter . . .
when precision on the court . . .
and muscle building on the mat . . .
bring a victory that is well received.
And in the spring . . .
practice on the diamond . . .
and on the track . . .
bring both a personal . . .
and school reward.
To many . . .
the few victories that are earned . . .
hardly seem worth the effort.
To those who are a part . . .
either as a fan . . .
or as a participant . . .
one victory . . .
is as rewarding . . .
as many victories . . .
are to others.

Susan Shaw



Mary Brown

Pam Mayea
Captain

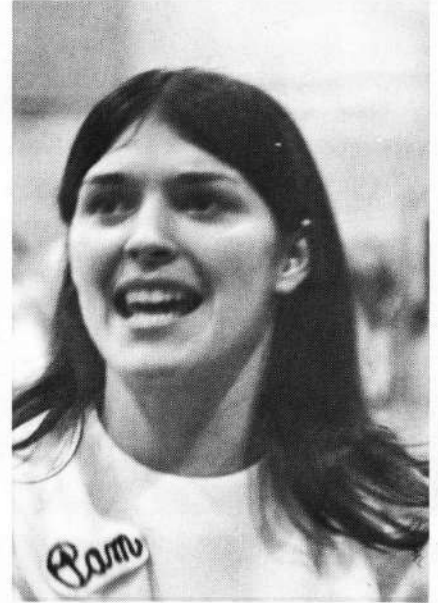

Varsity Cheerleaders

When one goes to an athletic event, what is he going to watch, the event or the cheerleaders? Pacific sported an active, attractive and amiable varsity rally squad. Adviser, Mrs. Terry Law, contributed dance steps and routines. With the addition of Ronda Couch, the rally's petite mascot, the rally squad had a very successful year. Seniors Pam Mayea, the captain, and Laura Pier were the returning members of the group. Juniors of the group were Mary Brown, Susan Shaw and Brenda Wright. They used many routines through the football and basketball seasons to catch everyone's eye and spirited their team and the fans. The cheerleaders were also active in making witty and animated signs for the games.

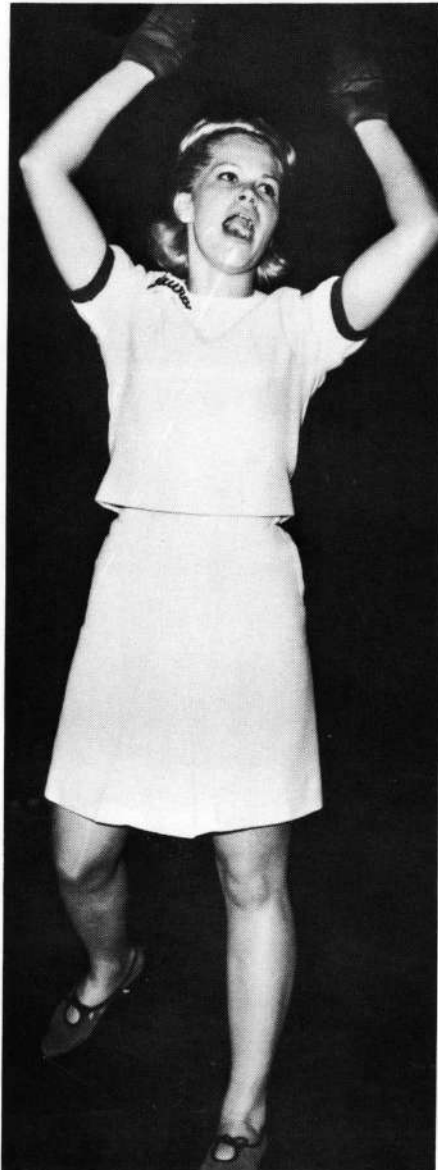

Laura Pier

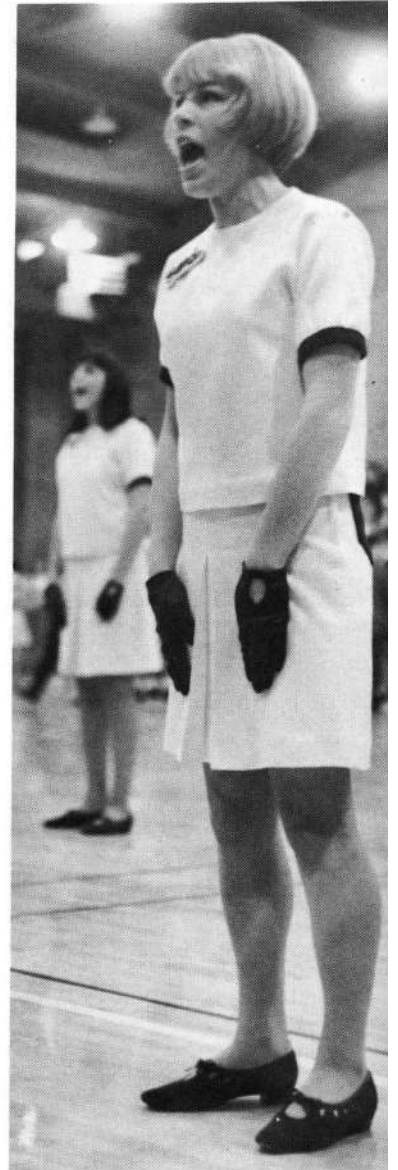
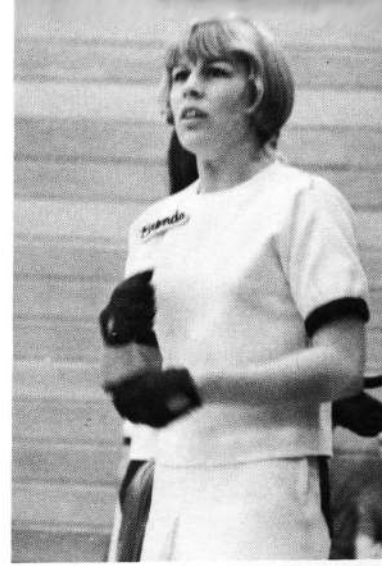

Brenda Wright



Ronda Couch
Mascot

Cheryl McDaniel
Captain

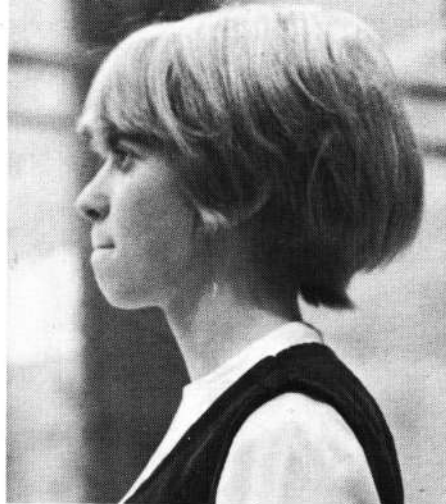

Patti St. Clair

JV Cheerleaders

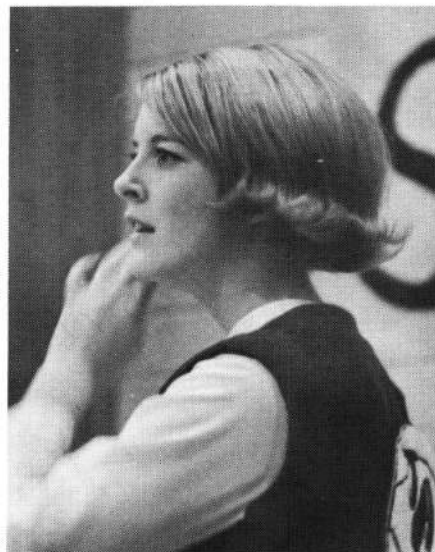

Michelle Deets

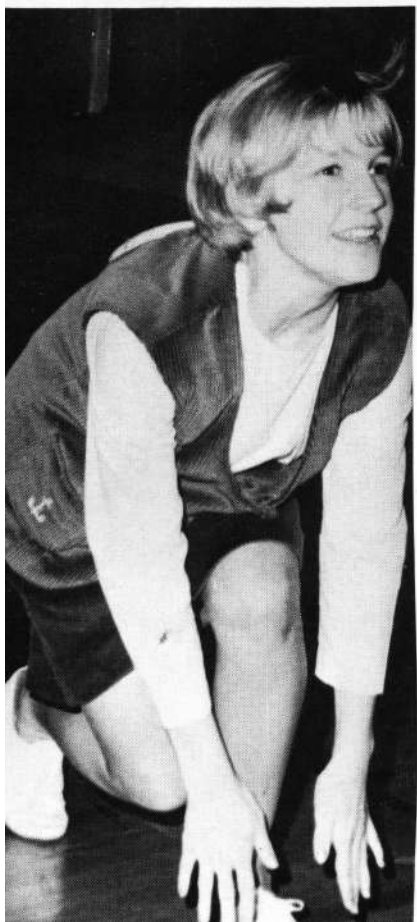

Freshman Cheerleaders

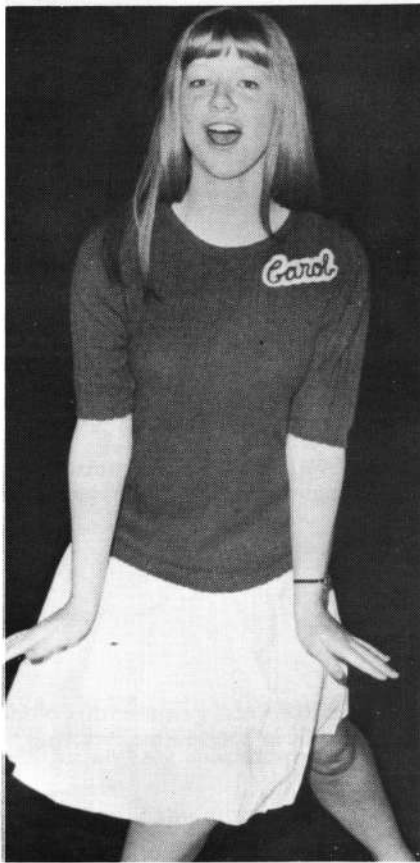

Carol Marr

Candis Marr
Captain

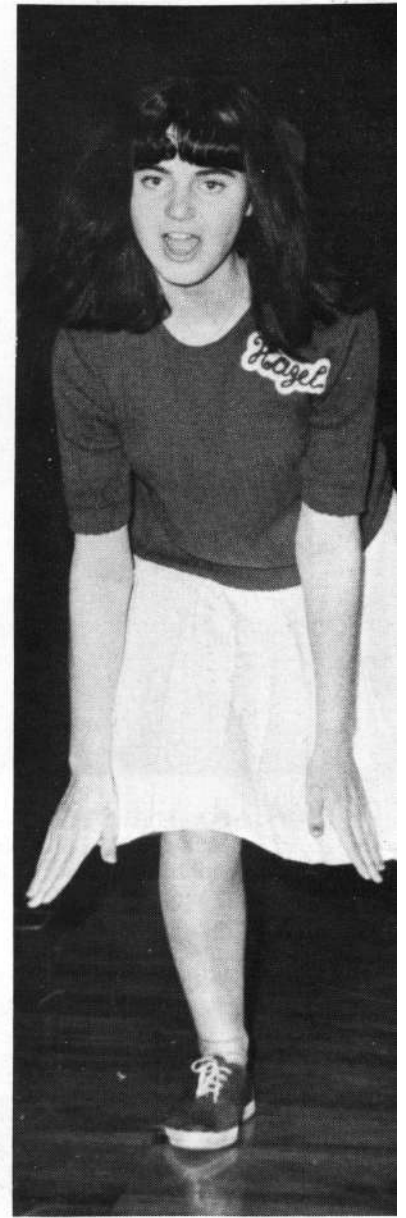
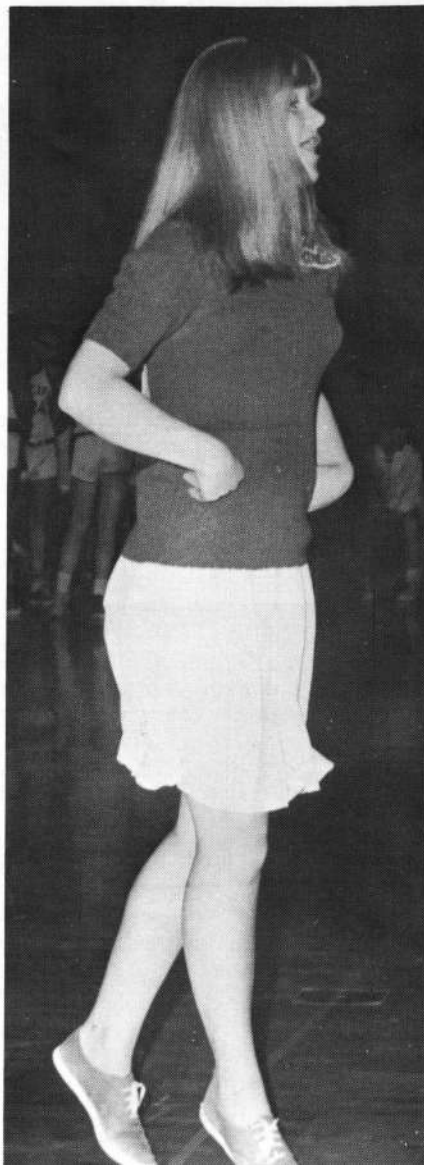

Hazel Hofsess



FOOTBALL TEAM members were: sitting: Jack Preston, Jerry Forty, Mike McWilliams, Eric Lorentzen, Don McDonald, Dave Hatmaker, Bob Fry, Bill McDonald, Marvin Allison. standing: Head Coach Ed Houghton, Robbins, Manager Ken Bess, Assistant Coach Keith Law.

COACH ED HOUGHTON



Pacific's football season went winless until the last game with Toledo. The team was plagued with injuries throughout the season, starting with the first game.

The team used four different quarterbacks during the year, ending with Don Dahrens as the starter in the last three games.

The team faltered at first, getting used to the new coach Ed Houghton, but began to gain momentum toward the end of the season, with Toledo, beating them 18-7 in a mud bowl.

Don Smith was first team all-conference and team captain, Jerry Forty and Mike McWilliams, were the co-captains.



Smith, Floyd Chase, Rod Forty. kneeling: John Hatmaker, Terry Sweeney, Arne Johnson, Don Dahrens, Greg Manager Mike Strain, Fred Guerin, Bill Krick, Phil Haney, Dave Knapp, Jim Hall, Dennis Dougherty, Doub

SNEAK PLAY: Bill McDonald, an extremely wide flanker, catches a pass unnoticed down-field for an easy touchdown in the Bandon game.

PACIFIC	OPPONENT	SCORE
12	Waldport	27
6	St. Francis	18
0	Sutherlin	19
0	Myrtle Point	46
0	Brookings	63
13	Gold Beach	33
6	Bandon	40
18	Toledo	7





END SWEEP: Doug Robbins scampers around end throws a block for him.

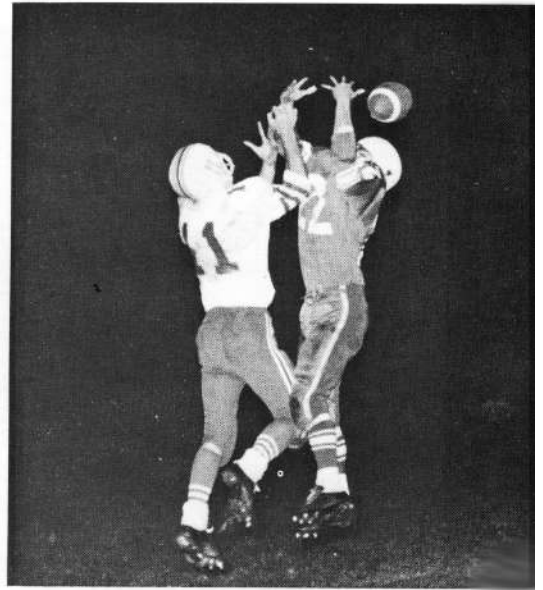

PASS INTERFERENCE: Don Dahrens (22) is being hampered by a Sutherlin defender.

DOUBLE-TEAMED: Ken Trimble and Rod Forty tackle a Sutherlin runner from behind.

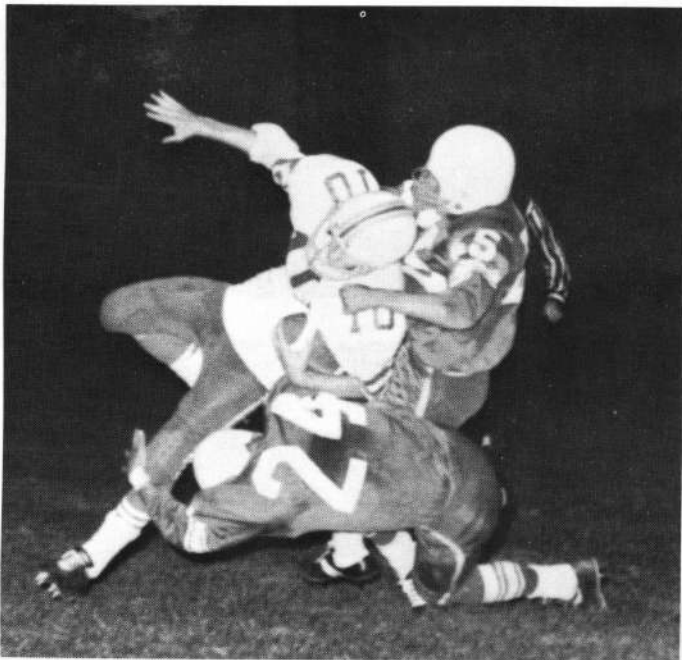

TACKLE FROM BEHIND: Ken Trimble tackles an opponent from behind in the Myrtle Point game.



CALLING PLAYS: Sophomore quarterback David Knapp surveys the defense in the Sutherlin game.

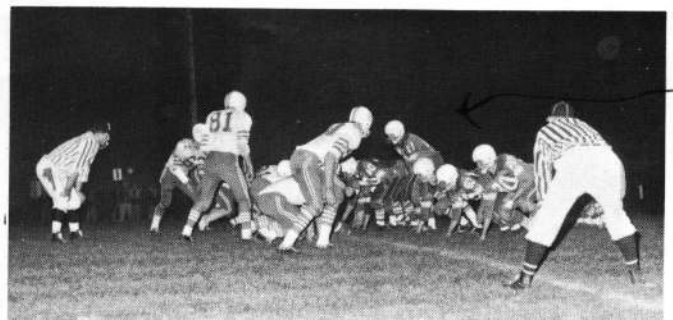



JUNIOR VARSITY FOOTBALL TEAM members were: KNEELING: Jim Stepp, Jerry Carpenter, Bill Thomas, Tony Hefner, Bob Oliver, Jack Nowlin, Lee Potter, Steve King, Brad Sweeney. STANDING: Manager Ken Bess, Tom Brown, Calvin Higgins, Phil Haney, Fred Guerin, David Knapp, Wayne Moore, Richard Hodge, Fred Fry, Mike Woodruff, Coach Keith Nelson.

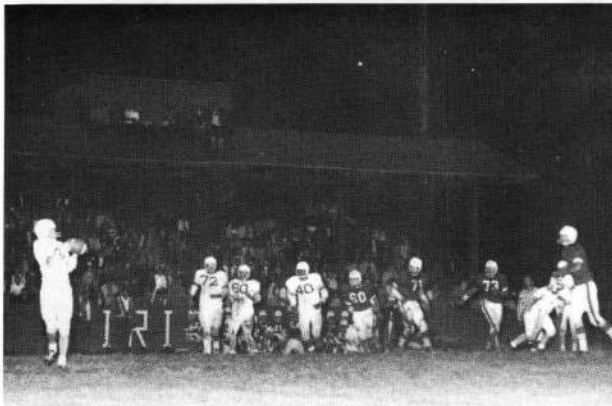

COMPLETED PASS: (left) Mike McWilliams catches a pass in the Waldport game.

TACKLE SLANT: Rod Forty drives off tackle in the Myrtle Point game.



QUARTERBACK PITCHOUT: Phil Haney takes a pitchout for a romp around end.



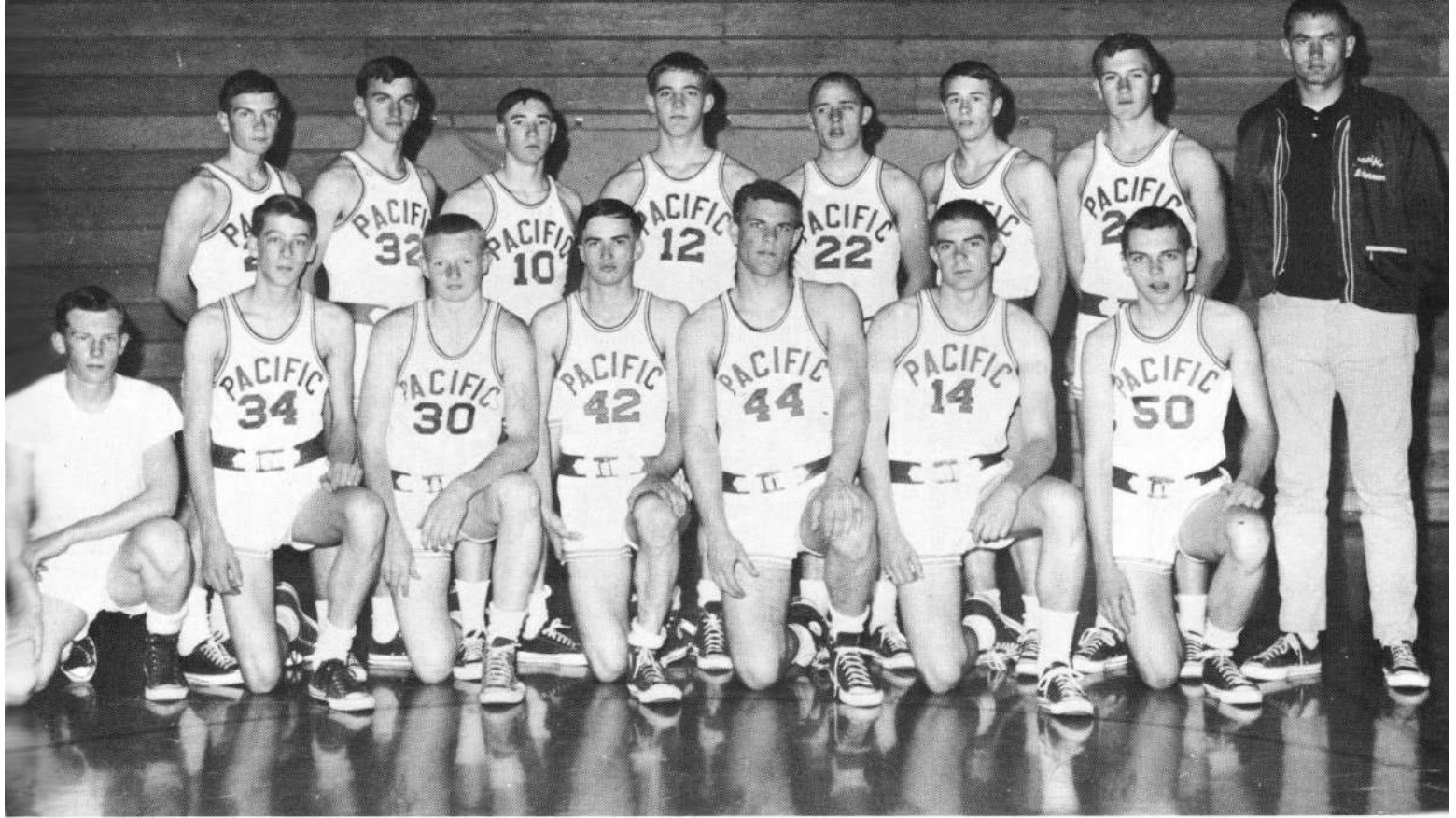

VARSITY BASKETBALL TEAM members were: KNEELING: Manager Lory Tope, Steve Terp, Dwain Storm, Alan Haga, Charles Bates, Jack Preston, John Parks. STANDING: Mike McWilliams, Bill McDonald, Don Dahrens, Rod Forty, Doug Robbins, Roger Hill, Charles Storm, Coach Keith Law.

SHORT SHOT: Jack Preston (15) goes up for an easy "two" as Brookings players rush to stop him. Smokey Storm and Rod-Forty provide assistance.



Basketball

Coach Law's 1967 hoop squad was considered by many to be one of Pacific's better teams, even though it lacked height and experience.

The excitement of the season opener was quelled as the team was drubbed by a future Class B State champion Powers team.

The following week the Pirate quintet evened their record by knocking off a visiting Douglas team.

The remainder of the pre-league games spelled defeat for a hard working Pirate team.

After the Christmas break, the league games began on a losing note to rival Bandon. After this loss, a fired-up Pirate squad went on to overcome a battling Brookings five. This win was followed by six straight defeats which set the stage for a big upset over league-leading Coquille. The excitement of this game lingered for the remainder of the season.

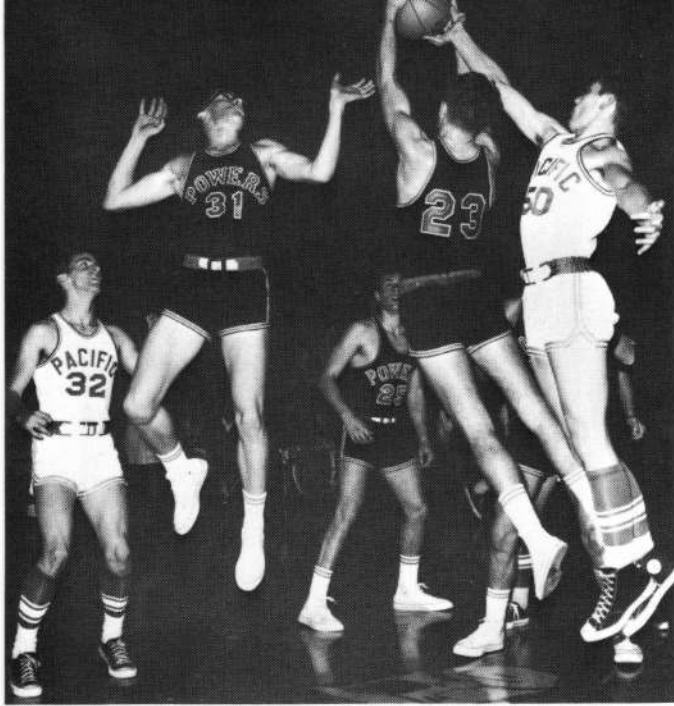

VAIN ATTEMPT: Trying to tip the ball loose from Powers, John Parks (50) stretches for the ball. Bill McDonald (32) looks on.

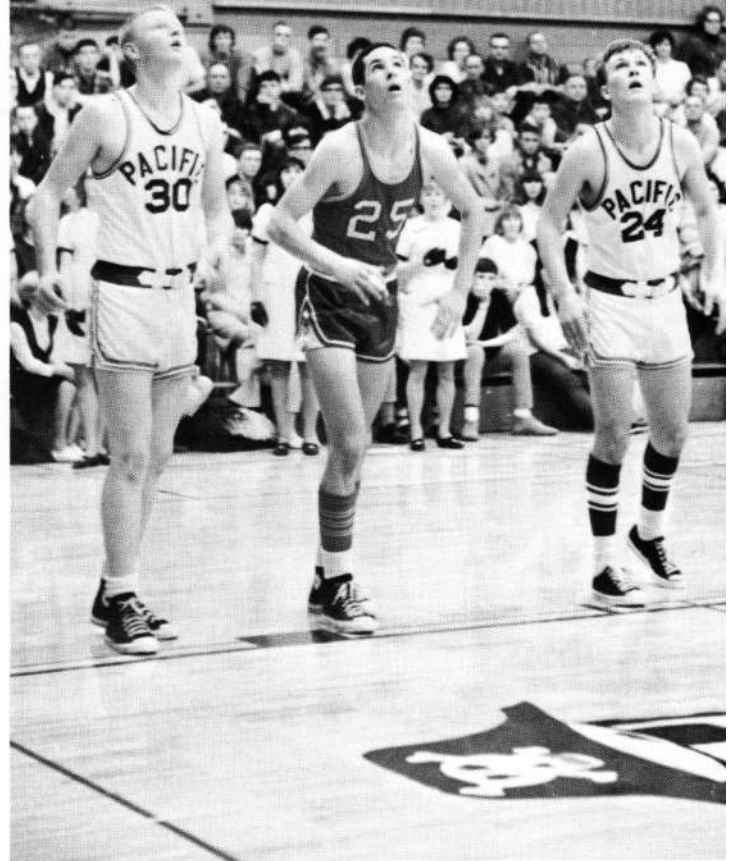

REBOUND: Brothers Dwain (30) and Smokey (34) Storm prepare for an errant foul shot in a great victory over Coquille.

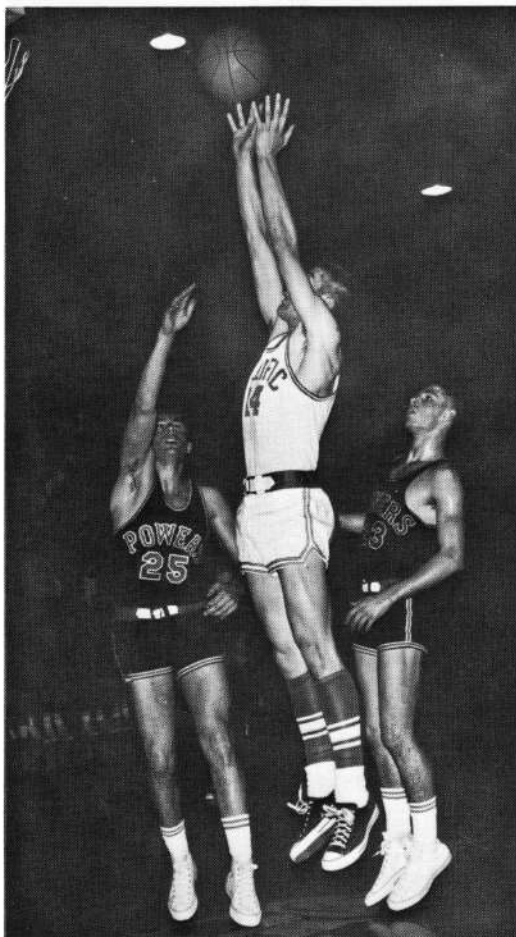

HELD BALL: In the Myrtle Point game, Steve Terp (34) attempts to tip the ball to Roger Hill (40) or Bill McDonald (32)



TWO POINTS: In one of his better games, Jack Preston puts in another two pointer over Powers.

STARTING LINEUP: Charlie Bates, Smokey Storm, Mike McWilliams, Jack Preston and Don Dahrens started in a Powers game.

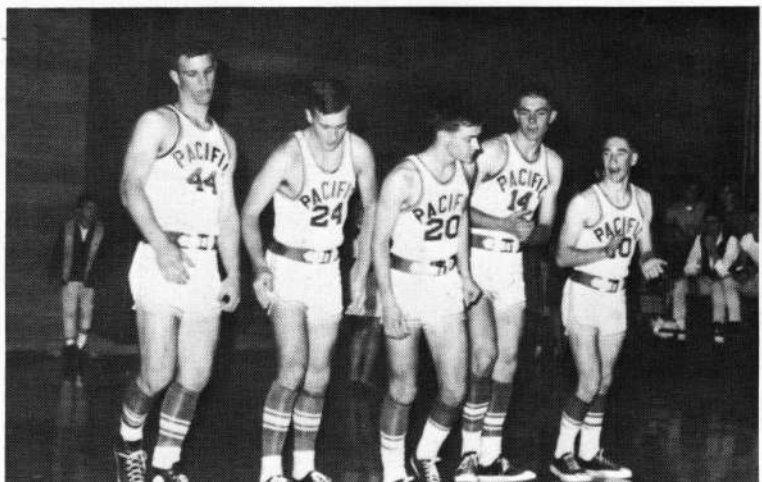

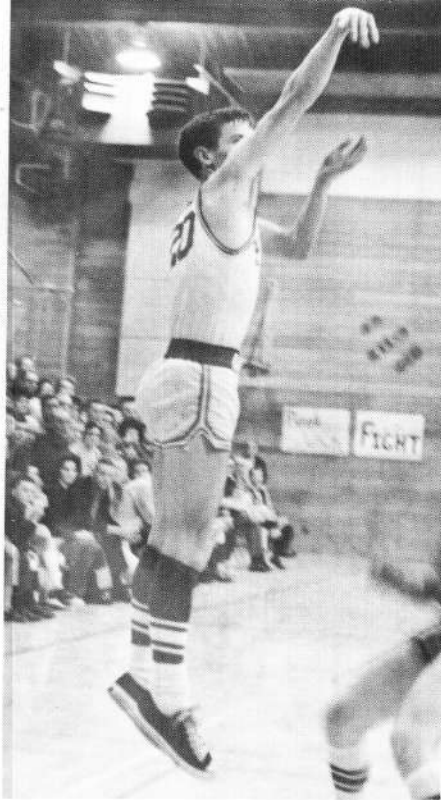

JUMPER: Mike McWilliams gets off a jumper in the Gold Beach game.

PACIFIC	OPPONENT	SCORE
50	Powers	65
57	Douglas	48
58	Douglas	66
63	Powers	92
44	Bandon	55
60	Brookings	57
35	Myrtle Point	79
34	Coquille	44
42	Gold Beach	52
44	Bandon	52
61	Brookings	66
45	Myrtle Point	65
57	Coquille	52
37	Gold Beach	57
51	Bandon	57
44	Brookings	52
41	Myrtle Point	58
26	Coquille	41
54	Gold Beach	68

SENIOR LINE UP: In the final home game, Coach Law started an all-Senior group; Alan Haga, Roger Hill, Steve Terp, Mike McWilliams and Rod Forty.

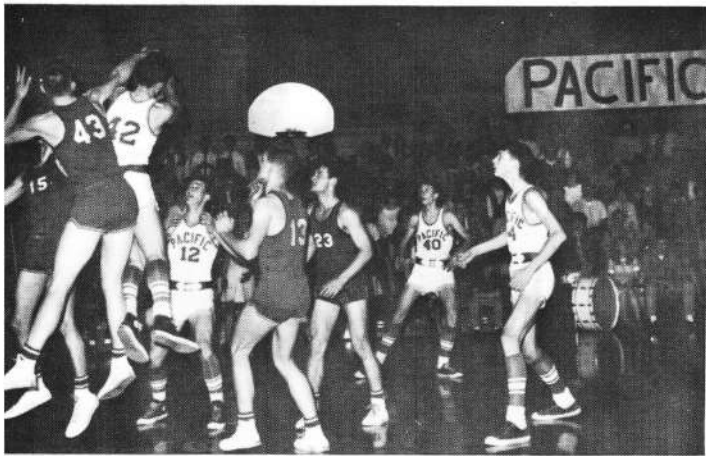

DOWN WITH A REBOUND: Springy Alan Haga pulls in a rebound.

SERIOUS TALK: Coach Keith Law talks to his players.

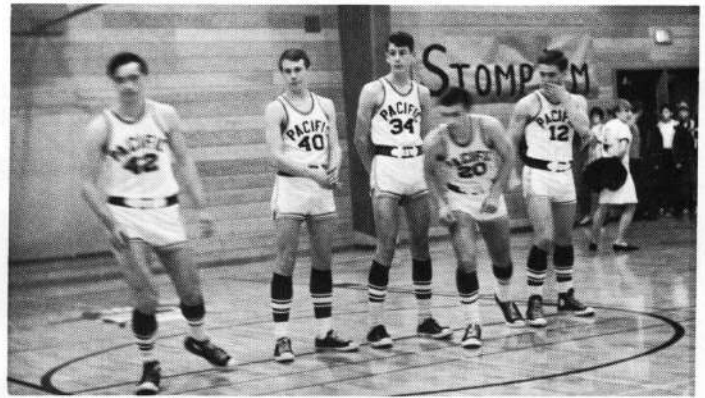

HUGS: The team and fans are all smiles after a victory over Brookings.

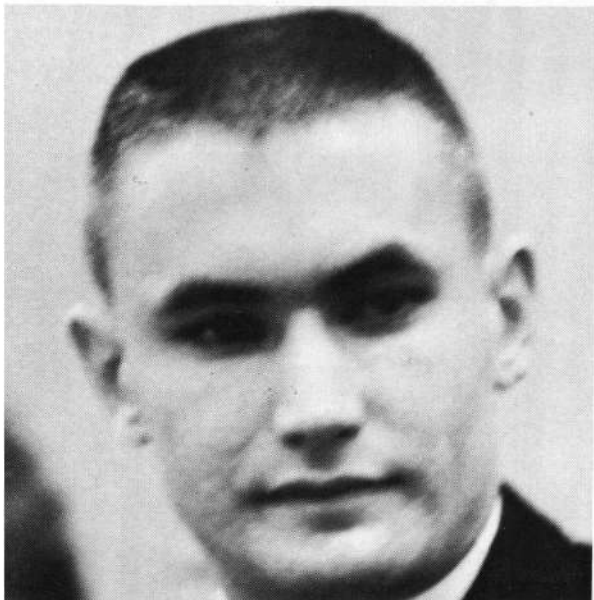

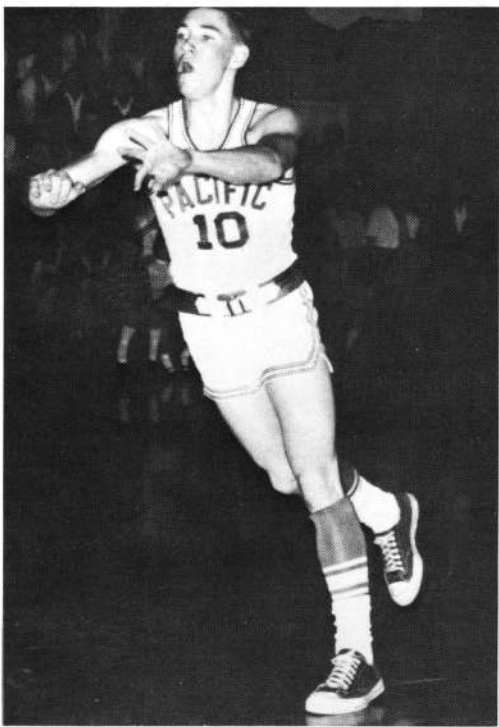

SHORT AND FAST: (left) Little Don Dahrens fires a down court pass.



PLAY BALL: (above) Charles Bates tips the ball to begin the Douglas game, the first victory of the season.

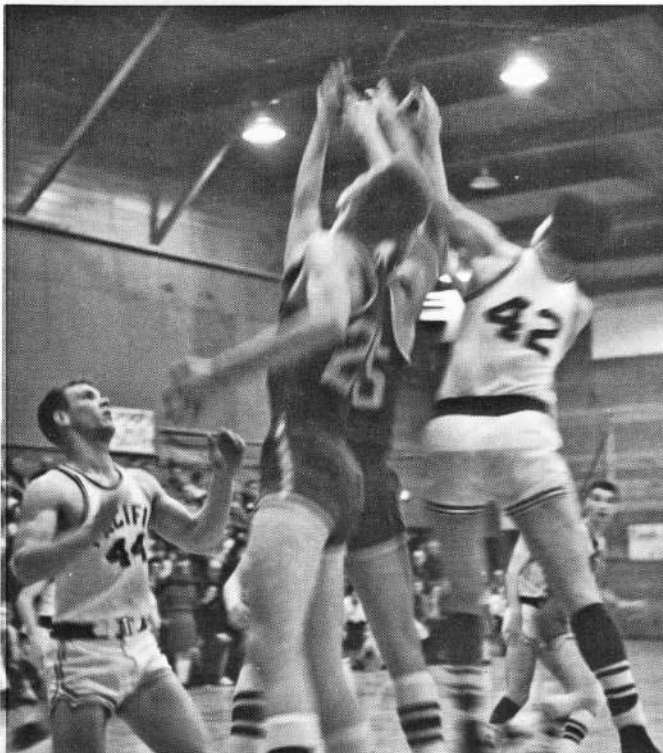

MASS OF HANDS: Hands reach for a rebound in the Gold Beach game. Alan Haga is in the act while Charles Bates looks on.

LOST CAUSE: (below) Smokey Storm (25) and Charles Bates (45) attempts to get a rebound in the Brookings game.

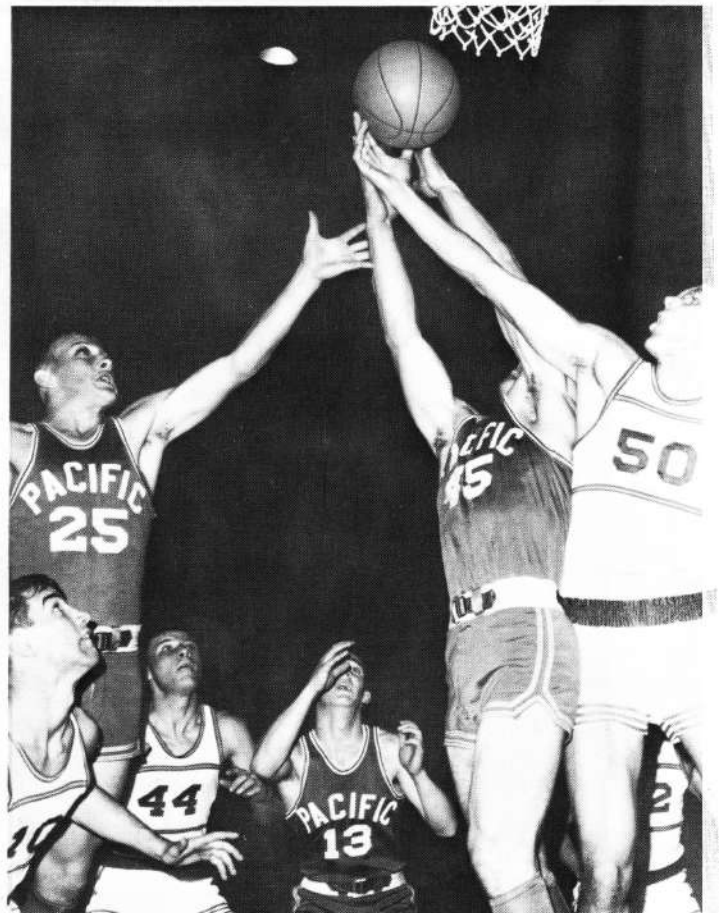

LONG JUMPER: In his best game of the season, Mike McWillims zeros in on a long shot against Bandon.

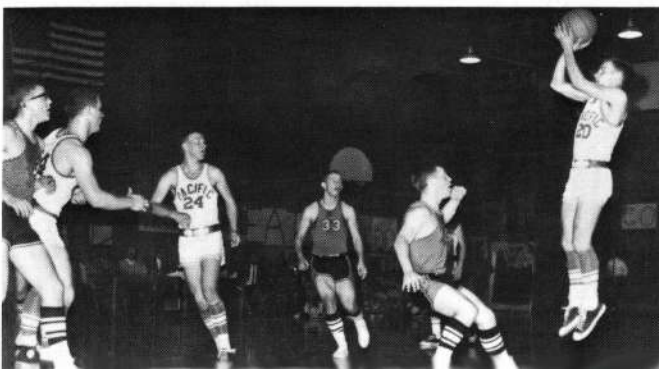

Junior Varsity Basketball



JUNIOR VARSITY BASKETBALL TEAM members included: KNEELING: Nick Marsh, David Knapp, Joe Jacobsen, Jerry Carpenter, Bill Thomas. STANDING: Manager Dave Sharp, Bob Oliver, Richard Hodge, Frank Neely, Terry Sweeney, Scott Rose, and Coach Keith Nelson.

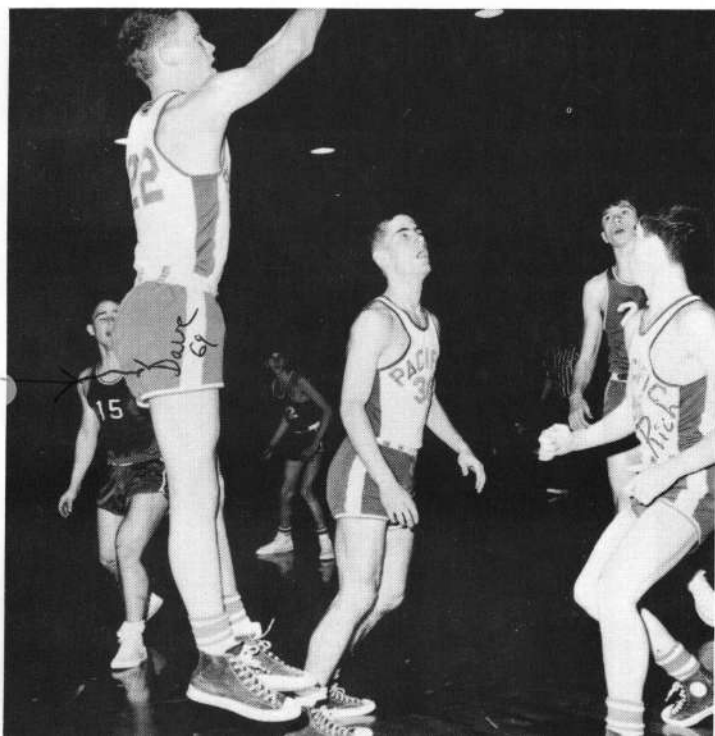

A SCORE: David Knapp shoots as Terry Sweeney and Richard Hodge look on.

The Pacific Junior Varsity basketball team, taught by Coach Keith Nelson, ended the season with a record of three wins and eighteen defeats.

Led by Terry Sweeney with a 9.3 points-per-game average and David Knapp with a 9.2 average, the Pirates gained valuable experience.

Freshman Basketball

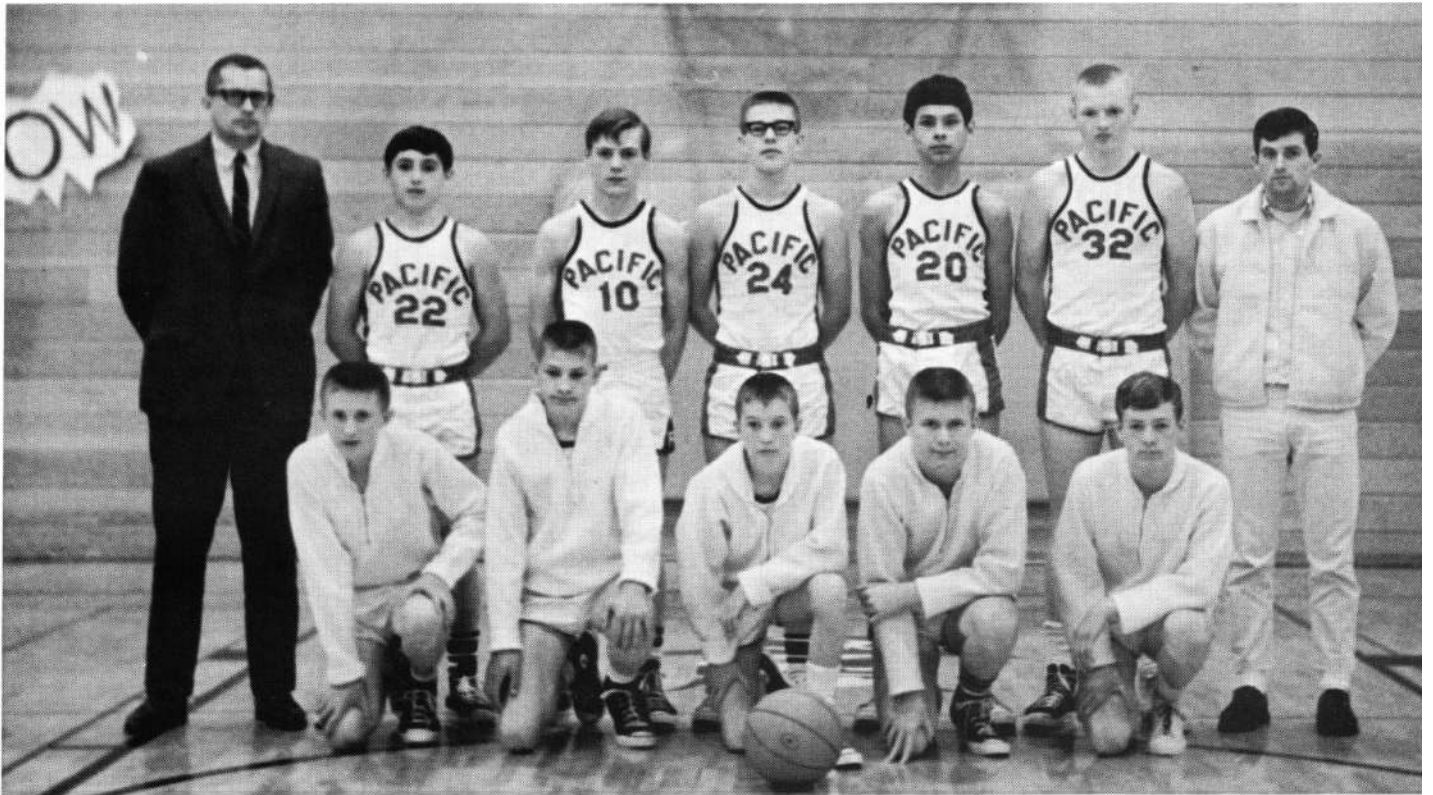

FRESHMAN BASKETBALL TEAM members included: kneeling: Scott Woodworth, Bob Ray, Bob Carr, Richard Rush, Earl Lang. Standing: Coach Ed Houghton, Robert McKenzie, Brad Sweeney, Brad Marsh, Mike Woodruff, Dwain Storm and Manager Melvin Potter.

PACIFIC GETS TIP: Bob Ray reaches for the ball in a freshman game.

Although the Frosh won only two games and tied one, they had a successful season. The Frosh had several close games which could have gone either way. The young Pirates were led by Mike Woodruff's rebounding and Brad Sweeney and Dwain Storm's shooting. Brad Sweeney was top scorer for the Frosh team.



Wrestling



WRESTLING TEAM members were: FRONT ROW: Bill Wahl, David Russell, Mike Wahl, Jim Stepp, Jack Nowlin, Larry Wing, Coach Larry Hoover. SECOND ROW: Mike Strain, Fred Fry, Bill Krick, Tony Hefner, John Hatmaker, John Loshbaugh. BACK ROW: Milt Smith, Calvin Higgins, Jerry Forty, Don Smith, Greg McDonald, Mike Owens.

DUDE: Jerry Forty, 141 pounds, tries an inside stand-up against a Sutherlin opponent in his semi-final match at State.

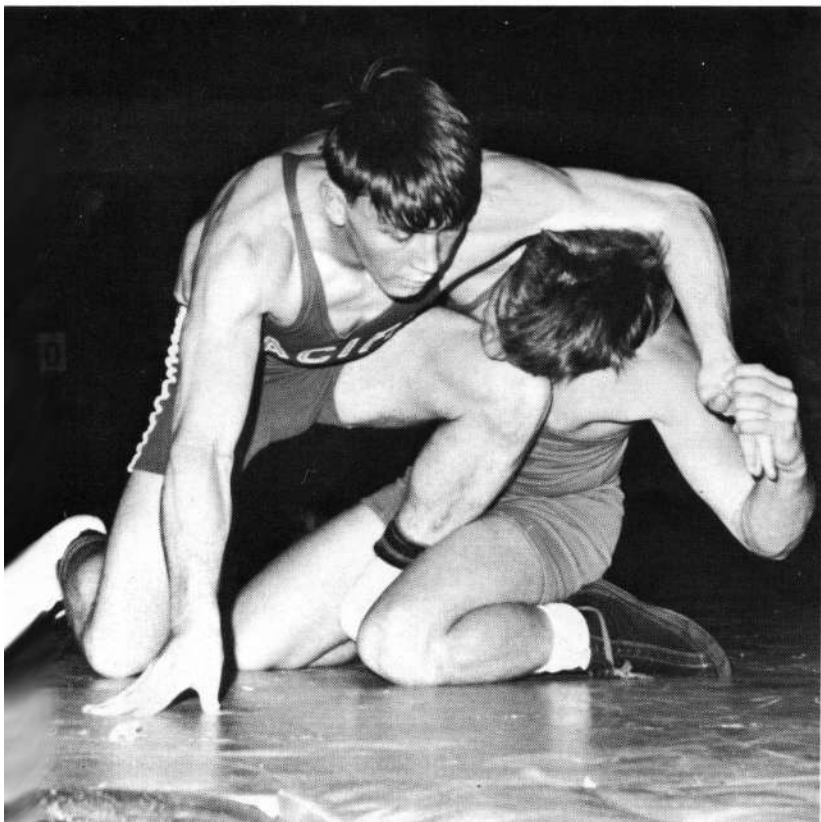

One of the high points in the Pacific wrestling season was the district tournament to which Pacific was the host. Pacific showed quite well at the tournament, qualifying three boys for state. Jim Stepp placed second in the 106 pound class and Greg McDonald placed second in the unlimited weight class. Senior captain Jerry Forty placed first in the 141 pound class. Forty was also voted by the district coaches to receive the award as the outstanding wrestler in the tournament.

The following weekend Coach Larry Hoover and Manager Milt Smith took the three wrestlers to the State Tournament in Corvallis. At this tournament all of the boys wrestled at least one match. Forty took second in the 141 pound class, losing only his last match to Pickett of Siuslaw.



ENCOURAGEMENT: Dave Hatmaker, out from a neck injury, encourages his brother John.

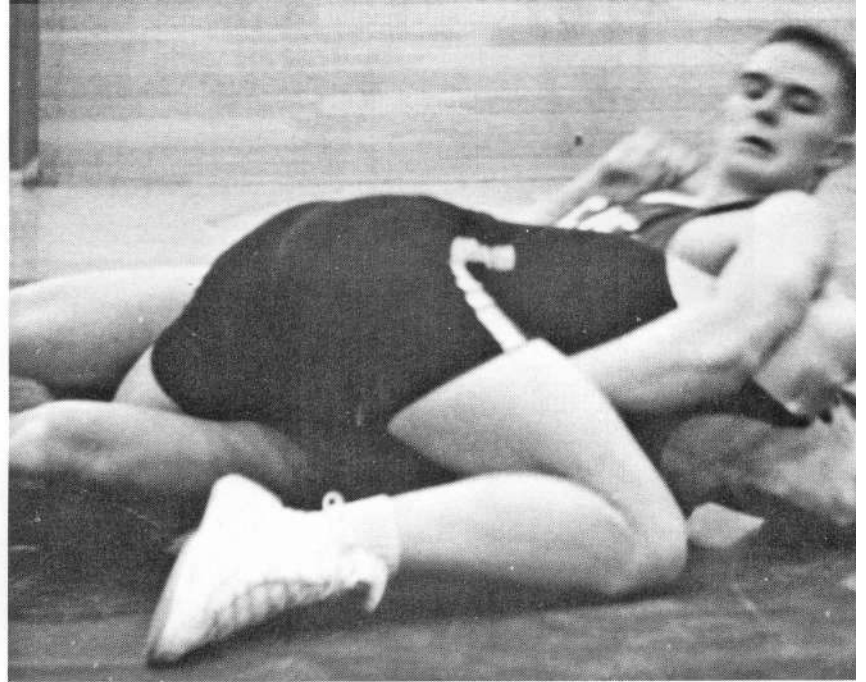

GUILLOTINE: Tom Brown, 130 pounds uses the guillotine hold against a Brookings opponent.

REFEREE'S POSITION: Mike Strain, 98 pounds, shows good form for a freshman. Mike finished fourth in the district.

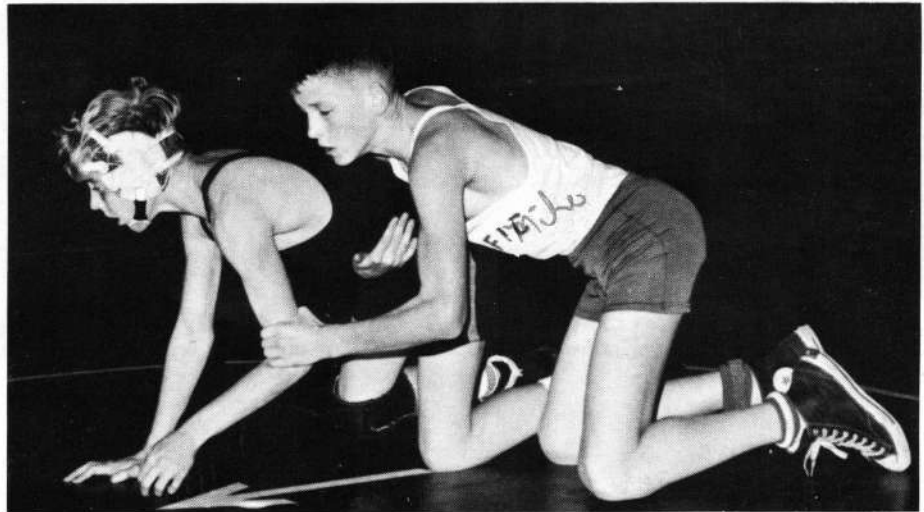

BREAKDOWN: left Jim Stepp, 106 pounds, struggles for a takedown against a Brookings opponent.

ON THE MAT: below Mike Wahl, 98 pounds, holds an opponent on the mat in varsity competition.

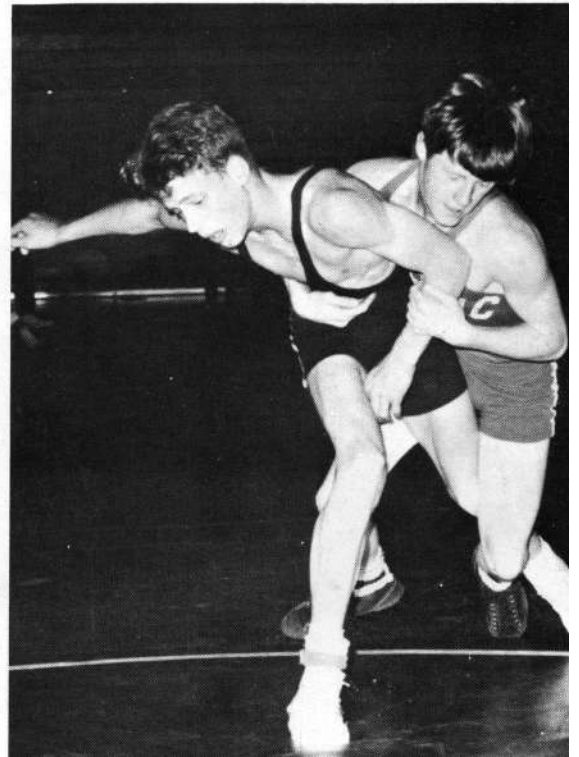
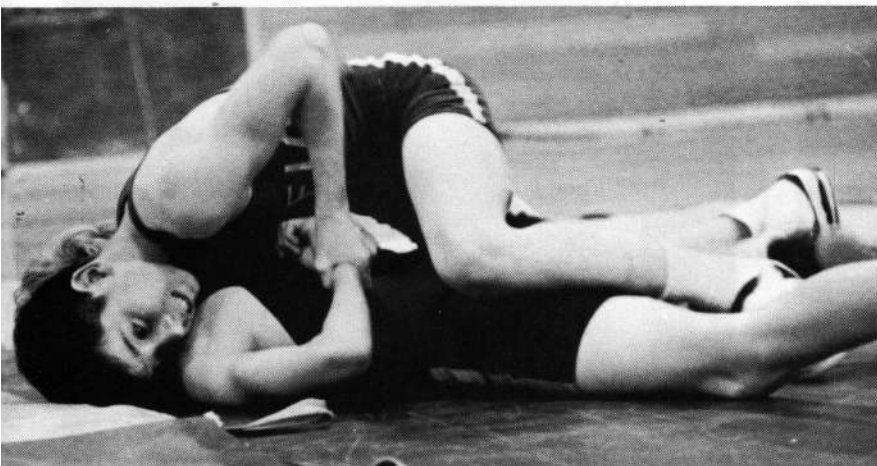



FANS: Coach Larry Hoover and some spectators cheer on Jerry Forty at the State A-2 Semi-finals.

BREAK DOWN: Don Smith, 168 pounds, breaks down a Coquille opponent.

REVERSE HALF NELSON: Greg McDonald, heavy weight, attempts to pin an opponent with a reverse half nelson.

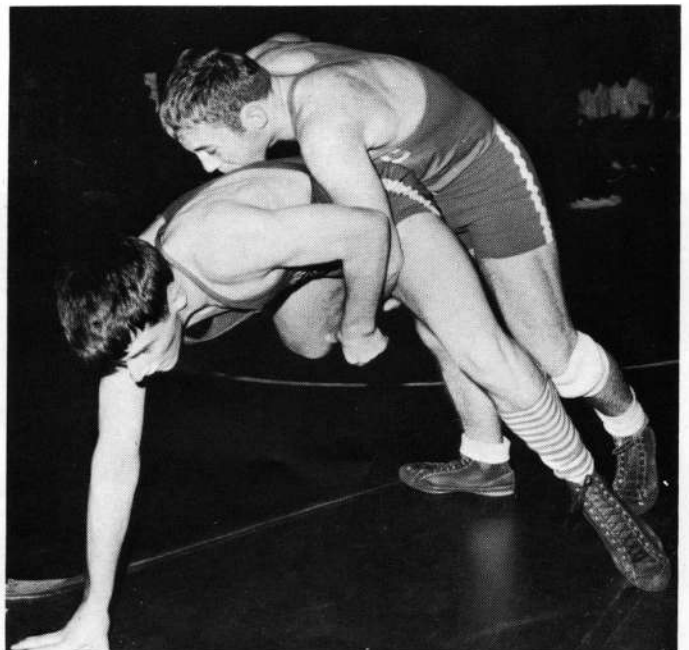
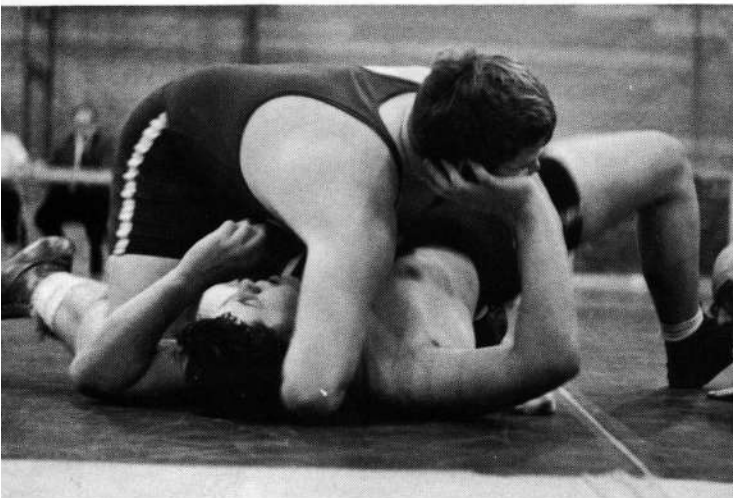

Golf



GOLF TEAM members were: Coach Keith Law, Smokey Storm, Doug Robbins, Bill Krick, and Dwain Storm.

PAR: Smokey Storm putts for a par on the ninth hole on the course at Bandon.

Pacific was the first and only school in the Sunset League to field a golf team. Pacific's four-man team, that participated in the district meet, was Smokey Storm, Dwain Storm, Doug Robbins and Bill Krick.

The team participated in two, four-team matches before district. In a match with Marshfield, Reedsport, and Southwestern Oregon Community College, Smokey Storm was the top Pirate with an 85. In a match with Reedsport, Marshfield and Corvallis, Dwain Storm played number one and scored an 82 to place third over all.

Smokey Storm played the number one position at district. Dwain Storm played number two; Doug Robbins played third; and Bill Krick played fourth. The team was coached by Mr. Keith Law.

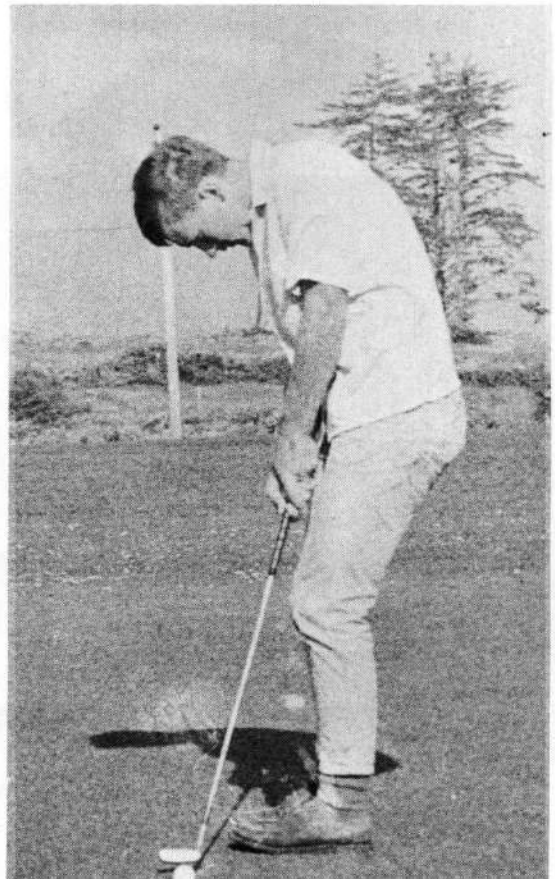

Baseball



BASEBALL TEAM members were: KNEELING: Frank Neely, Floyd Chase, Brad Marsh, Lory Tope, Mike McWilliams, Jack Preston. STANDING: Mr. Bill Beckman, Leeotis Potter, Dennis Dougherty, Milt Smith, Jim Stepp, Don Dahrens, Scott Rose, Arne Johnson, Bob Carr.

MOST OUTSTANDING: Don Dahrens, waiting on third to run home, was selected as the outstanding baseball player.



RUNNING: Jack Preston tries to beat the ball to third base.



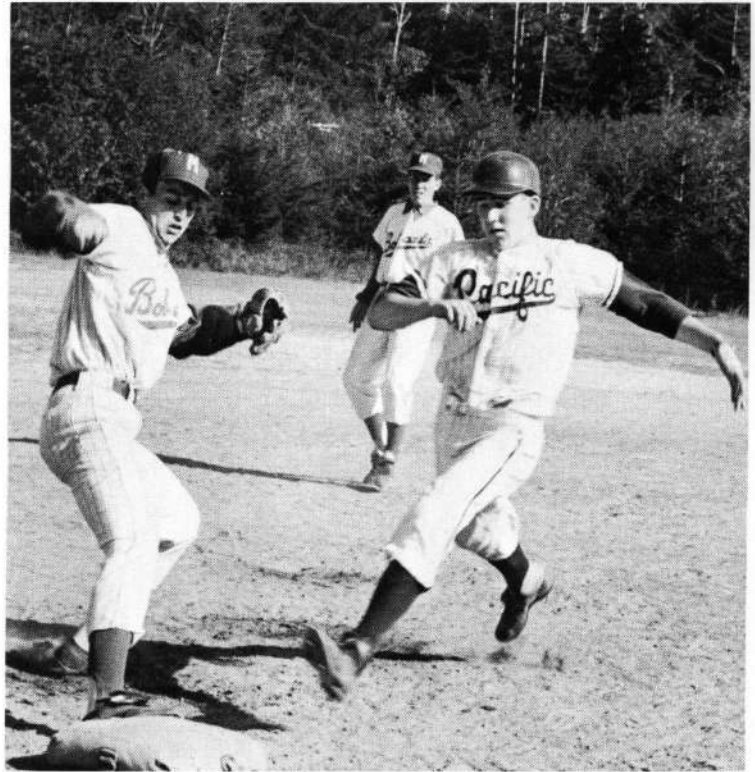
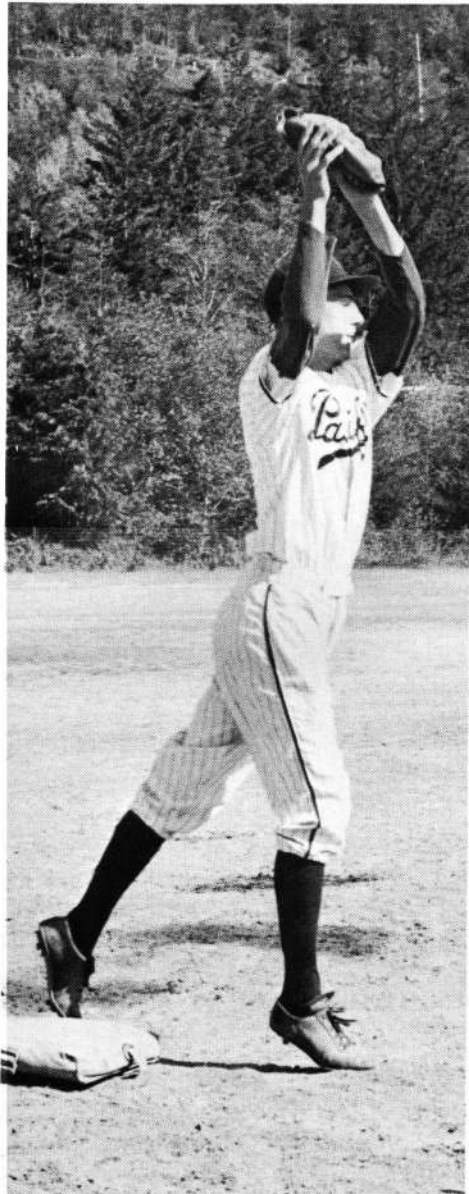

FORCED AT THIRD: (above) Dennis Dougherty tries to beat a force play in the Myrtle Point game.

HIGH PEG: (left) Frank Neely stretches for a throw at third.

SCORER: (below, left) Arne Johnson rounds third to score in the Myrtle Point game.

TAKES HOME: (below) Jack Preston safely slides home in the Gold Beach game.





HEAVE AWAY: Catcher Mike McWilliams starts to throw to second base.

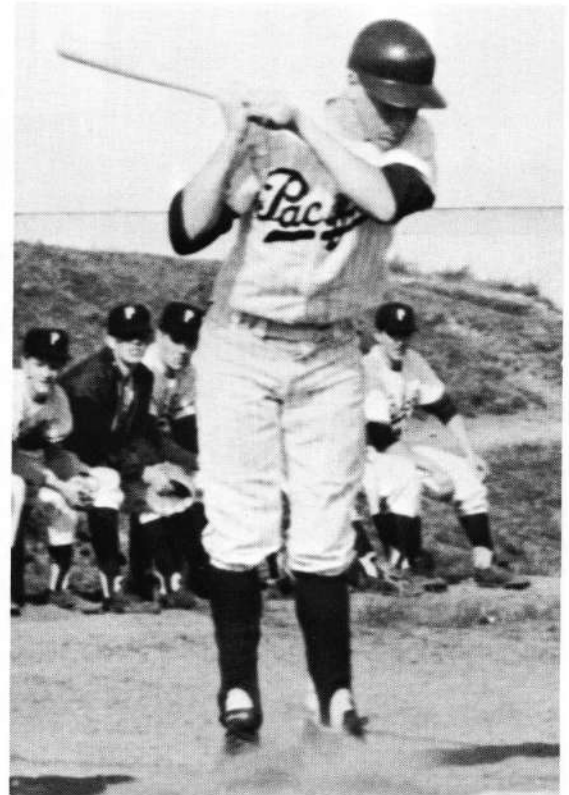

MOVE FAST: Don Dahrens moves quickly to avoid a low pitch.

Considered a fairly successful season by Coach Bill Beckman, the 1967 baseball team finally broke the jinx and won two games. Gold Beach fell victim as the team's most valuable player, Don Dahrens, hit in a run to notch the first victory.

The season closed on a happy note, when, behind the pitching and hitting of Senior Jack Preston, Myrtle Point was defeated.

The team was greatly handicapped with a lack of experienced pitchers. Frank Neely and Jack Preston did most of the mound duty.

Being a young team, composed of only three seniors, catcher Mike McWilliams, Pitcher-outfielder Jack Preston, and first baseman Floyd Chase, much of the team strength will be back again this time with more experience.

PREPARED: Floyd Chase is ready to catch the ball for an out on first.

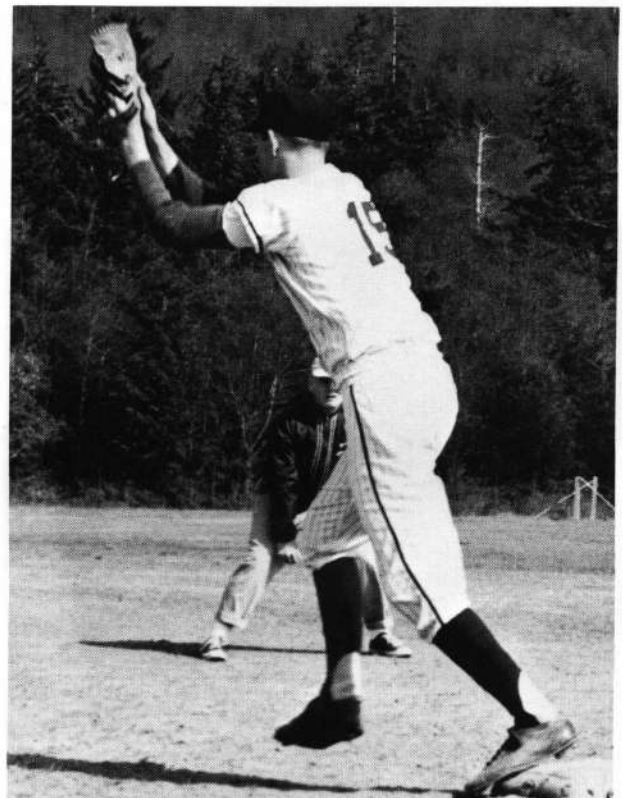

Track



TRACK TEAM members were: FRONT ROW: Bill McDonald, Jerry Forty, David Knapp, Manager Brent Hodge, Terry Sweeney, Fred Guerin, John Hatmaker. BACK ROW: Coach Ed Houghton, Bob Fry, Charles Bates, Roger Hill, Brad Sweeney, Bill Thomas, Wayne Moore.

SETS RECORD: Charlie Bates sets a school record in the shot with a heave of 48' 3 1/2", at the district meet.

Pacific's track team made themselves noticed in the Sunset Conference this year, in spite of their lack of experience. The team consisted of two seniors and four juniors. The rest of the team were underclassmen. Roger Hill, team captain and high point man for the year, set a school record in the pole vault at 11'6". Charles Bates set a school record in the shot with a heave of 48'3 1/2". Brad Sweeney also did an outstanding job in the mile. Coach Ed Houghton did a fine job with the small and young team, sending Roger Hill, a senior; Charles Bates, a junior; and Brad Sweeney, a freshman to state in the 880, the shot put, and the mile, respectively.

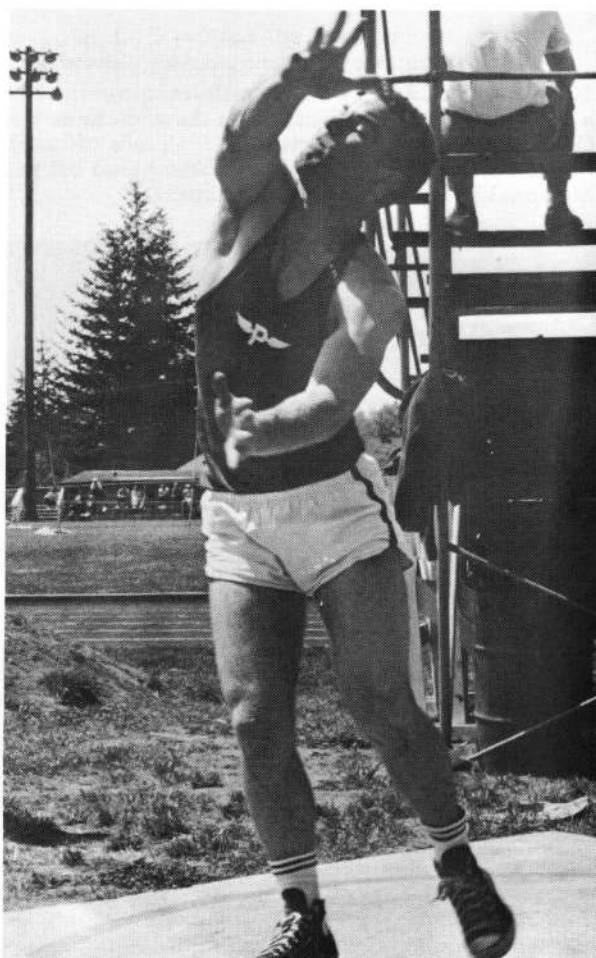

OUTSTANDING PERFORMER: Roger Hill led the team in total points with outstanding performances in the 440, 880 (below, right), the pole vault (right) and mile relay.

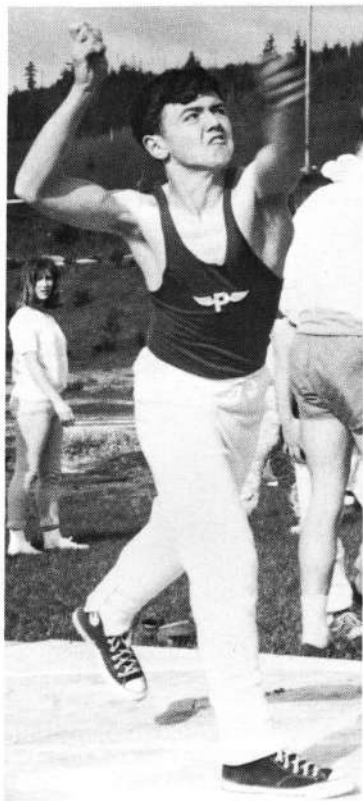

DISCUS: Wayne Moore throws the discus at a home meet.



SCHOOL RECORD: Pacific's mile relay team set a school record at a three-way meet at Pacific. In these pictures taken at a meet in Coquille, Roger Hill starts off. . .hands off to Fred Guerin. . .who hands off to Terry Sweeney. . .who hands off to the anchor man Bill McDonald. . .who breaks the tape.





LOW HURDLES: Fine form and speed are seen in Bob Fry, running the low hurdles at Coquille.

MILER: Brad Sweeney, Pacific's outstanding freshman miler, surprises everyone by consistently coming under five minutes.

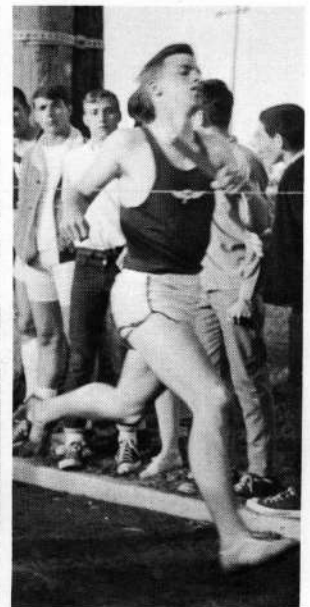
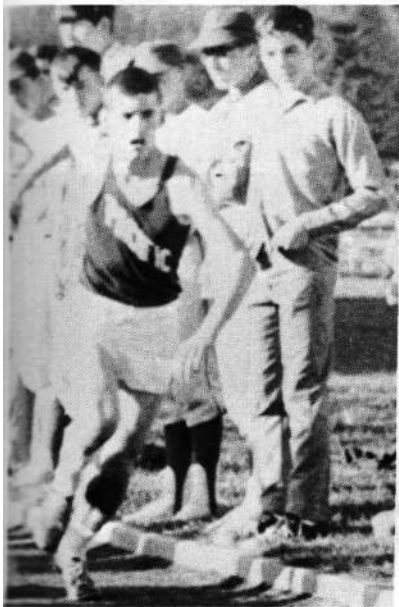

Girls' Volleyball



GIRLS VOLLEYBALL TEAM members are: standing: Sandra Bjerg, Brenda Wright, Gloria Shaw, Marilyn Bushnell and June Est. kneeling: Jeannine Parks, Susan Shaw, Mrs. Terry Law, Sherry Doane and Mary Brown.

Girls' Softball

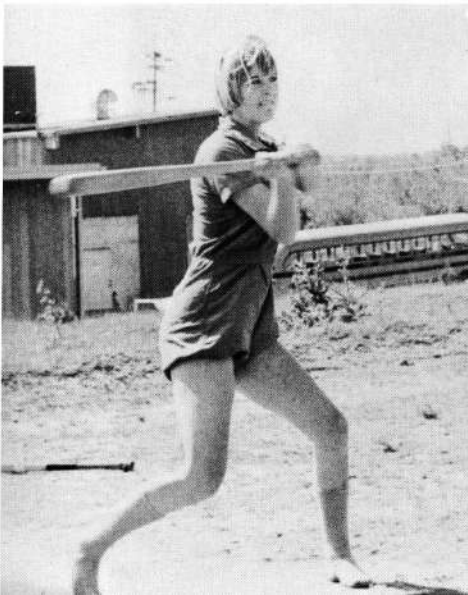

HARD SWING: Michelle Deets swings hard to knock the softball out into center field.

*Marcy Reasoner
6'9"*

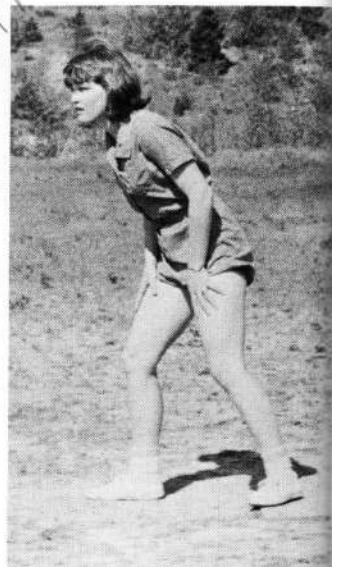

SHARP LOOKOUT: Marcy Reasoner keeps a sharp lookout for her chance to steal a base.

Girls' Basketball



GIRLS BASKETBALL TEAM members were: Coach Terry Law, Kathy Krick, Brenda Wright, Teresa Phillips, Pam Mayea, Mary Brown, Mary Knapp, Jeannine Parks, Darla Smith, Frances Williams, Peggy Brown.

ALERT GUARD: Brenda Wright guards her opponent in a game with Coquille, as Pam Mayea dribbles toward the basket.

Pacific girls basketball team had a very successful season. The girls started out their season very well as they trounced Myrtle Point 39-19.

The girls then traveled to Reedsport to participate in a four-way tournament. In their tourney opener, the Pacific girls squeaked by Myrtle Point 14-12. In their second encounter of the tournament Pacific swept by Reedsport with a score of 25-12. In their final game, the Pirates met the Coquille Red Devils. The spunky Devils beat Pacific 15-10. This put Pacific in second place. The Pirates played one more game for the season against Coquille in which Coquille was the victor.

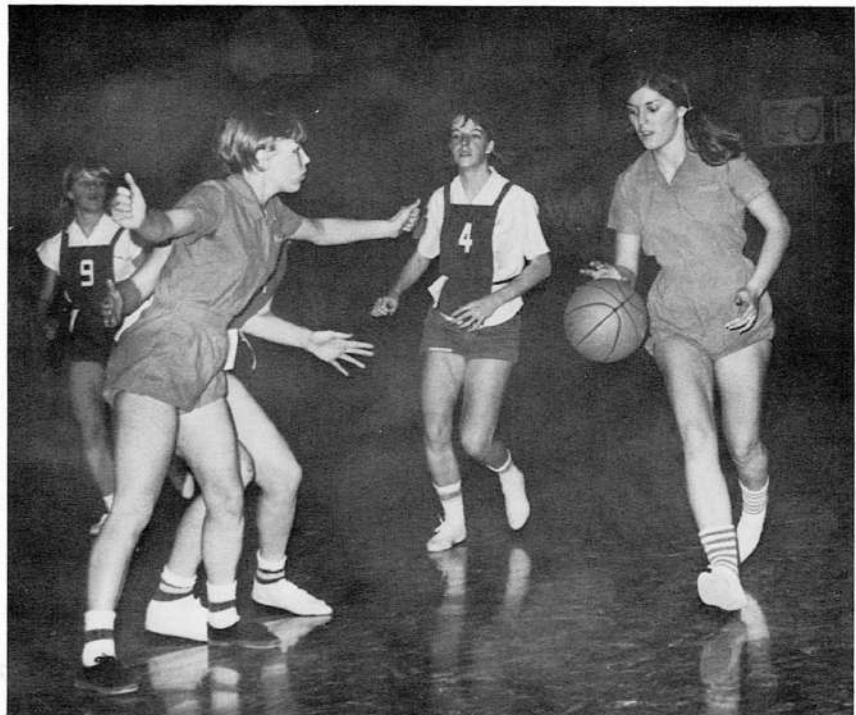

Girls Track



GIRLS TRACK TEAM MEMBERS are: (front) Linda Knutson, Dawn Ray, Priscilla Montgomery, June Est, Ilene Fisher, Barbara Donaldson, Patti St. Clair, Coach Terry Law. (back) Brenda Wright, Teresa Phillips, Debbie Harrington, Sherry Doane, June Fenton, Debbie Long, Frances Williams, Manager, Peggy Jensen.

THRUST: Dawn Ray throws the shot put 36' 2" at the district meet in Marshfield.

UP AND OVER: Mary Brown clears 4' 2" at the district meet.

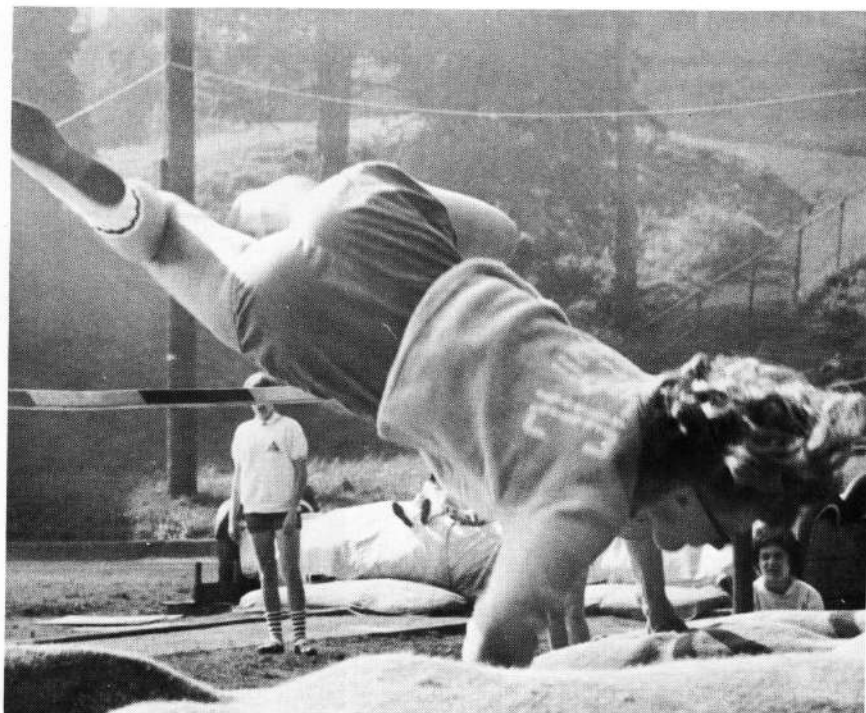
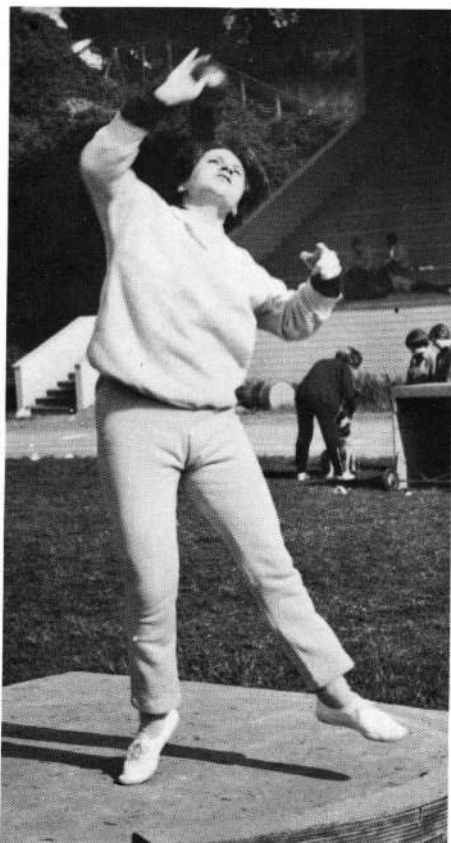



EXTREME EFFORT: Norma Jacobsen takes first at a meet with Powers as she jumps 14' 10".

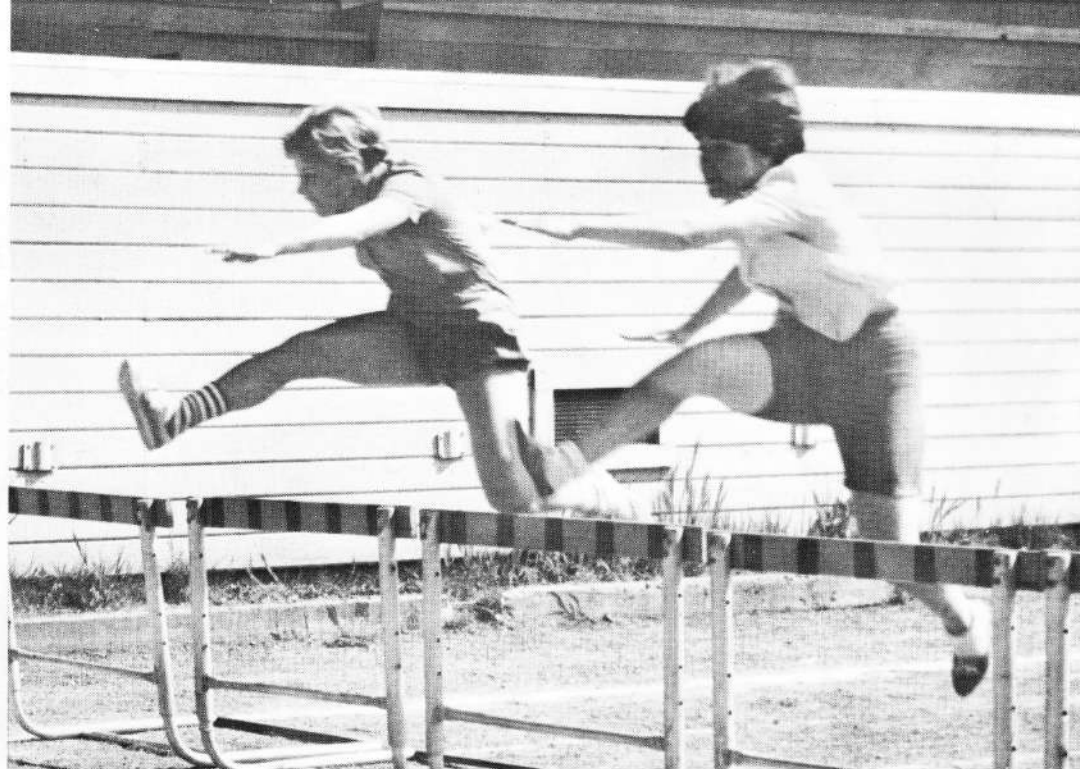

STRETCHING: Brenda Wright stretches ahead over the hurdle in the 80 meter hurdles.

The highlight of the girls' track season was the District Meet. Pacific placed third out of seven schools and qualified two girls for the state meet. Jeannine Parks and Dawn Ray took first and second respectively, in both the shot put and discus. Jeannine won the shot with her personal best of 37'3" and the discus by throwing it 96'9".

GOOD THROW: Jeannine Parks throws the discus 96' 9" to take first place at the district meet.

CATCHING UP: Brenda Wright (left) tries to catch up with Linda Knutson in the 100 yard dash.





ACTIVITIES

The big events . . .
are those which are remembered . . .
for years to come.

They are the ones which . . .
are looked forward to . . .

and for which there is . . .
much excitement.

Much preparation . . .
is given to these events . . .
and much pride is taken . . .
in their making.

All this work . . .
for an event that will last . . .
a few hours--but . . .
all this is to give us memories . . .
and to help us . . .
up the steps of life.

COTTON 'N CORD COURT: SITTING: King
Jerry Forty and Queen Pam Mayea. STANDING:
Roger Hill, Carolyn Herbison, Don Smith,
Patsy Miller, Janet Shaw, Mike McWilliams.



Homecoming 1966

Princess Laura Pier (left) and Mike McWilliams



The 1966 Homecoming began with the poster contest in which the Juniors emerged the victors. When the big day arrived it was launched with a fiery pep assembly. Towards evening, the annual noise parade wound through the streets of Port Orford ringing out enthusiasm to the people of the community for the game with Coquille that was to follow. The climax of the evening was the Homecoming dance and the crowning of the Queen Pam Mayea.

Princess Marilyn King (lower left) and Don Smith



Princess Norma Valet (below) and Jim Harrison

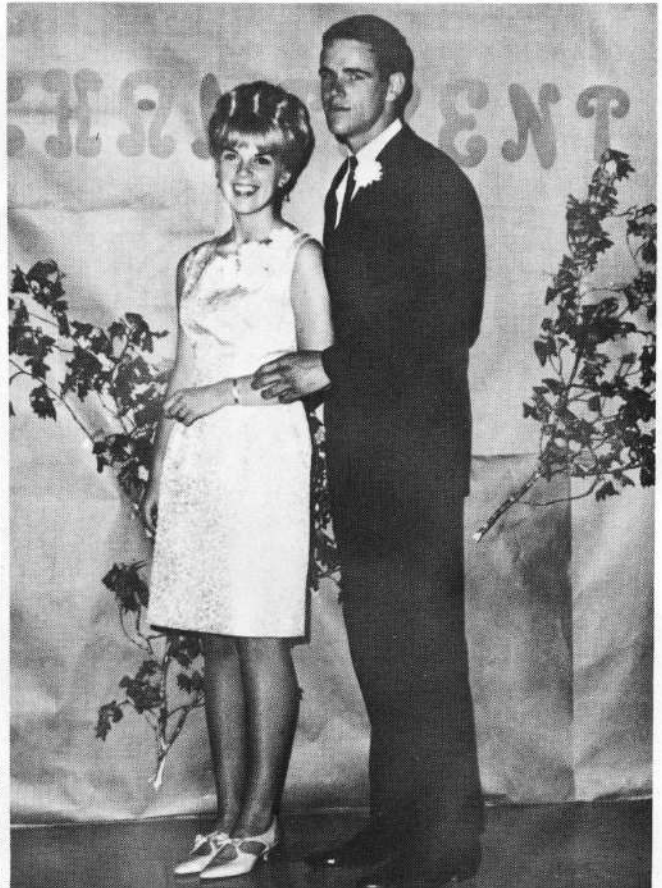

CORONATION: Carol Morgan, 1965 Homecoming queen crowned the 1966 Queen, Pam Mayea





WINNING FLOAT: The Juniors, utilizing an air horn, win the noise parade.



JUST LOOKING: This poster being admired by Butch Henry, is a freshmen class effort

BURNING THE DEVIL: The freshmen and Sophomores place the Red Devil on the bonfire to be burned in effigy.



LUNCH: Mary Knapp with the aid of Marilyn King's hands enjoy a delicious lunch during a pep assembly



Faculty Basketball

ATTEMPTED CHECK: Mr. Larry Hoover (44) tries to check Doug Robbins in the faculty-varsity game.

REBOUND: Mr. Ed Houghton (30) tries to get a rebound from Mr. Paul Siebenmann in the first Gold Beach game.

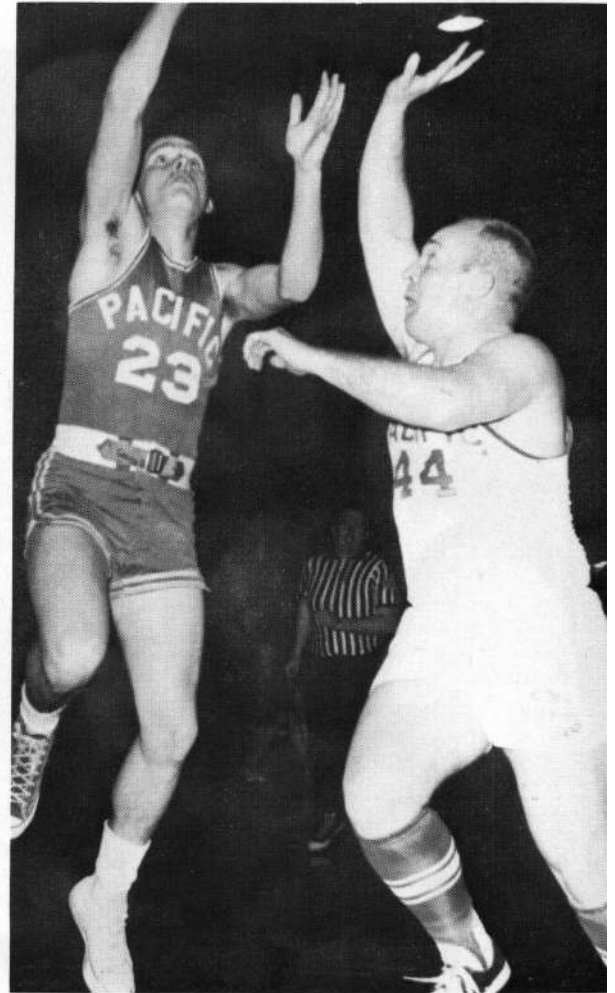

The Letterman's Club organized the faculty basketball team, and the games. Altogether they netted about \$150 for the club.

The team played four games to complete their season. They lost twice to the Gold Beach faculty team. The Pacific Faculty beat the Bandon town team and wound up the season by beating the Pacific Varsity.

The teachers that participated were Mr. Ed Houghton, Mr. Larry Hoover, Mr. Keith Law, Mr. Bill Beckman, Mr. Paul Sherrell, and Mr. Keith Nelson. Mr. Darrel Brown and Mr. Jim Goheen from Battle Rock Junior High also played.

Sadie Hawkins Dance



KING AND QUEEN: Allan Gentry and Mary Brown are chosen to reign over Dogpatch.

The Sadie Hawkins dance, sponsored annually by the Junior class, was held November 18 in the balcony. Records supplied the dance music. Hay was scattered over the floor. A large pile in the center of the room provided entertainment for those people not dancing.

Mary Brown and Allan Gentry were selected by the judges as having the best costumes, thus becoming king and queen of Dogpatch.



RESTING: Couples take a breather between dances.

PATCHES: Dawn Ray wears a typical Dogpatch dress.

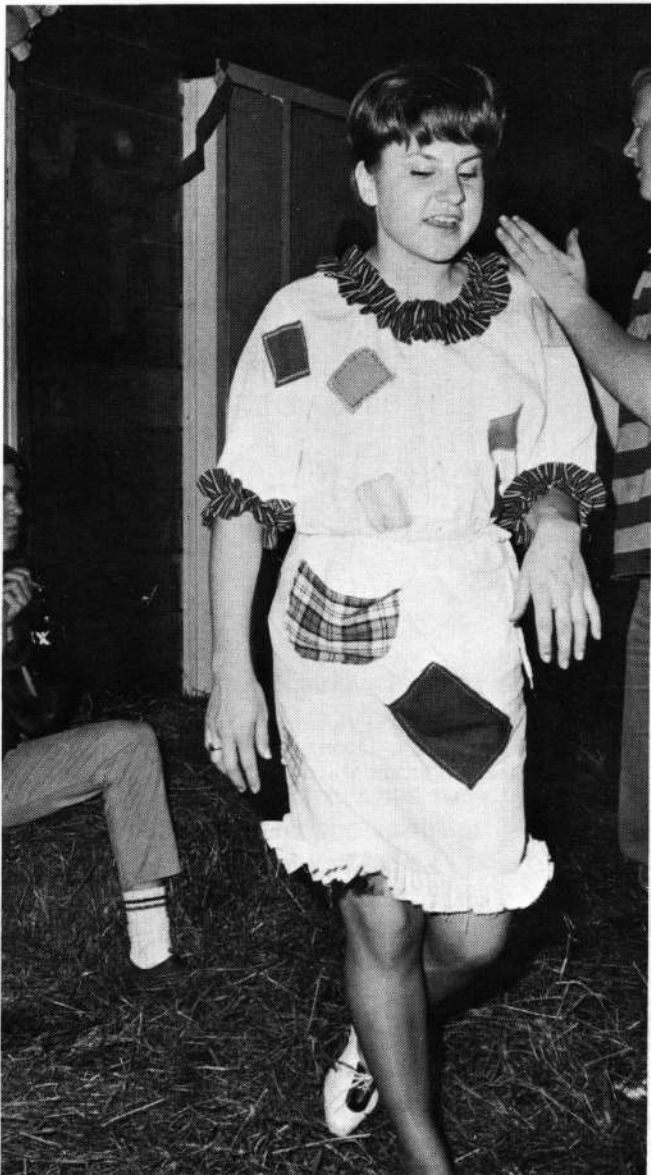

RETIRING ROYALTY: Norma Valet and Jerry Forty, last year's king and queen dance to the King and Queen's dance.





LOOK ALIKES: Carol Denn and Bonnie Peel, escorted by Richard Hodge, modeled loose weave mohair loop suits.



SWINGING ATTIRE: Jean Dwire modeled a mint green, soft wool shift accented with a white collar.

"Primrose Lane"



PINK, WHITE, AND SUPER BRIGHT: It's a "swinging scheme" made and modeled by Marilyn King.



ONLOOKERS: Mrs. Donna Marsh and Mrs. Dolores Mayea seem content watching the fashion show.



COMMENTATORS: Jackie Campbell, Cheri Nowlin and Donna McDaniel were the commentators for the fashion show.

WALKING DOWN PRIMROSE LANE: Escorted by Jerry Forty, Patsy Miller models a formal which has a flowing pink satin skirt.

Fashion Show

The annual home economics fashion show was held in the gym on May 5. The theme, "Primrose Lane" was carried out with crepe paper flowers and a mannequin borrowed from Myrtle Creek was also decorated with roses. There were also many trees decorating the lane. The commentators for the evening event were Donna McDaniel, Cheri Nowlin, and Jackie Campbell.

Formals, wool dress, skirts and blouses and coats were modeled. All home economics students took part. The escorts for the fashion show were Jerry Forty, Dale Barton, Joe Jacobsen, Roger Hill, Bob Fry, Mike Ownes, Richard Hodge, and Calvin Higgins. Refreshments were served at an intermission.





QUEEN AND HER COURT: Queen Gloria Shaw (sitting) poses with her court: Richard Hodge, Cheryl McDaniel, Scott Woodworth, Jack Preston, Kathie Guerin, Marvin Allison, Mina Wing.

HAPPY CHAPERONES: Mrs. Bill Johnson, Mrs. Paul Sherrell and Mrs. Bill Beckman take in the action at the Sweethearts' Ball.



Cheesy smile: Roger Hill shows his smile to everyone.

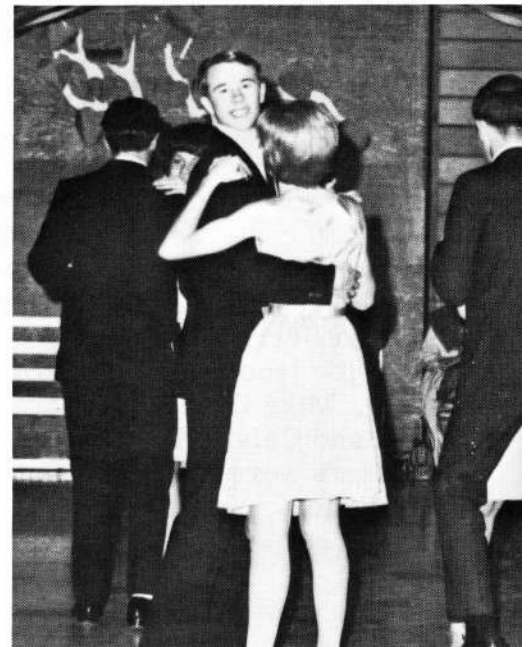

Sweethearts Ball

Those students who attended the Sweethearts Ball agreed that the freshman class did an outstanding job decorating and directing the dance. The refreshments included punch and a large heartshaped cake made by Mrs. Delbert Fenton.

As tradition goes, the boys of each class elected their own princess and voted for her by dropping pennies, nickels, dimes, and sometimes dollars into decorated cans.

At this year's Sweethearts Ball, the classes were represented by the girls which included senior princess, Kathie Guerin and her escort Jack Preston; junior princess Mina Wing and her escort Marvin Allison; sophomore princess Cheryl McDaniel and her escort Richard Hodge; and freshman princess and her escort Scott Woodworth.

When the time for the coronation, the freshmen were victorious as their princess, Gloria Shaw was crowned and reigned over the rest of the dance.

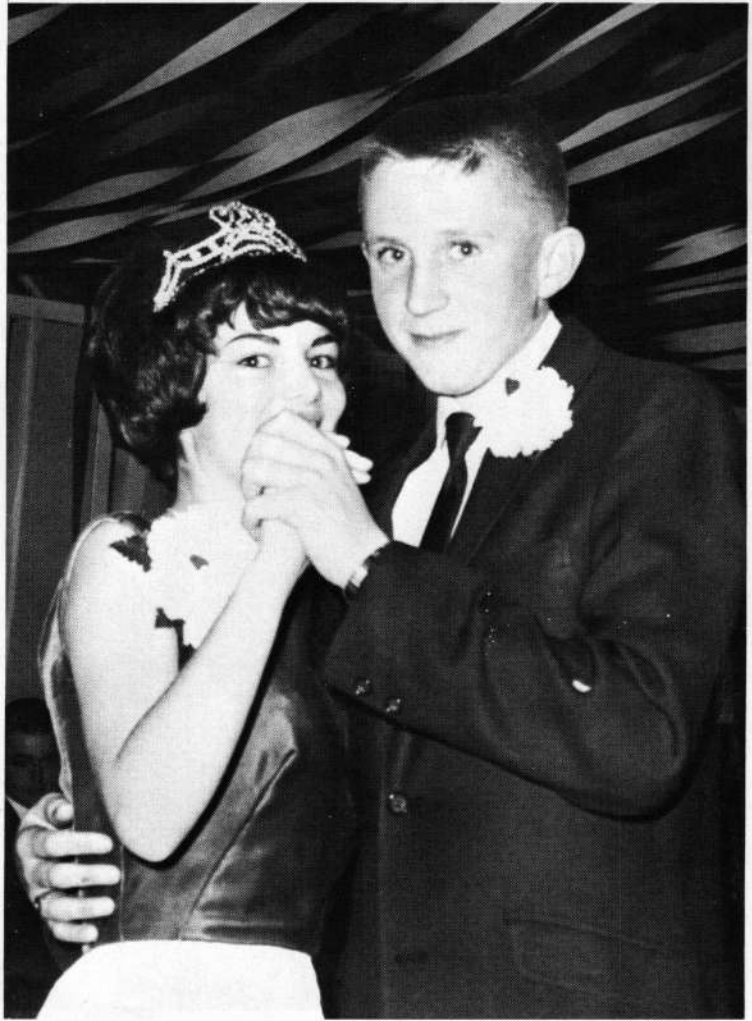

QUEEN AND ESCORT: Queen Gloria Shaw, freshman representative, enjoys a dance with her escort Scott Woodworth.

ENJOYING REFRESHMENTS: Marilyn King and Mike Knapp enjoy a piece of cake as Allan King, Pam Mayes, Teresa Phillips and John Forty sit out a dance.



Junior-Senior Banquet



CUTTING THE CAKE: Smokey Storm, Junior class president, presents the cake made by Mrs. Rudy Samudio to Jerry Forty, Senior class president.

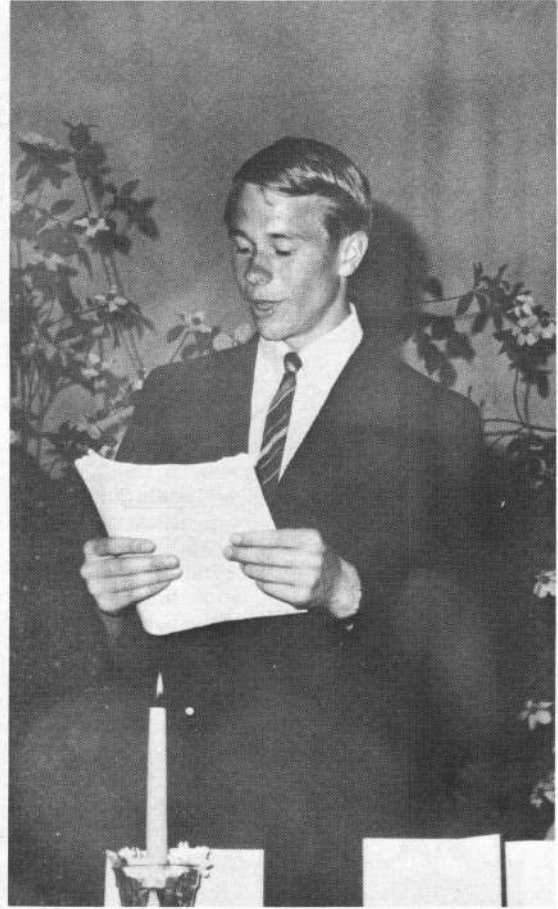

PROPHECY READ: Roger Hill reads the class prophecy to the people attending the banquet.

LISTENING AND WATCHING: Dawn Ray and Pam Repp listen attentively to the reading of the will.



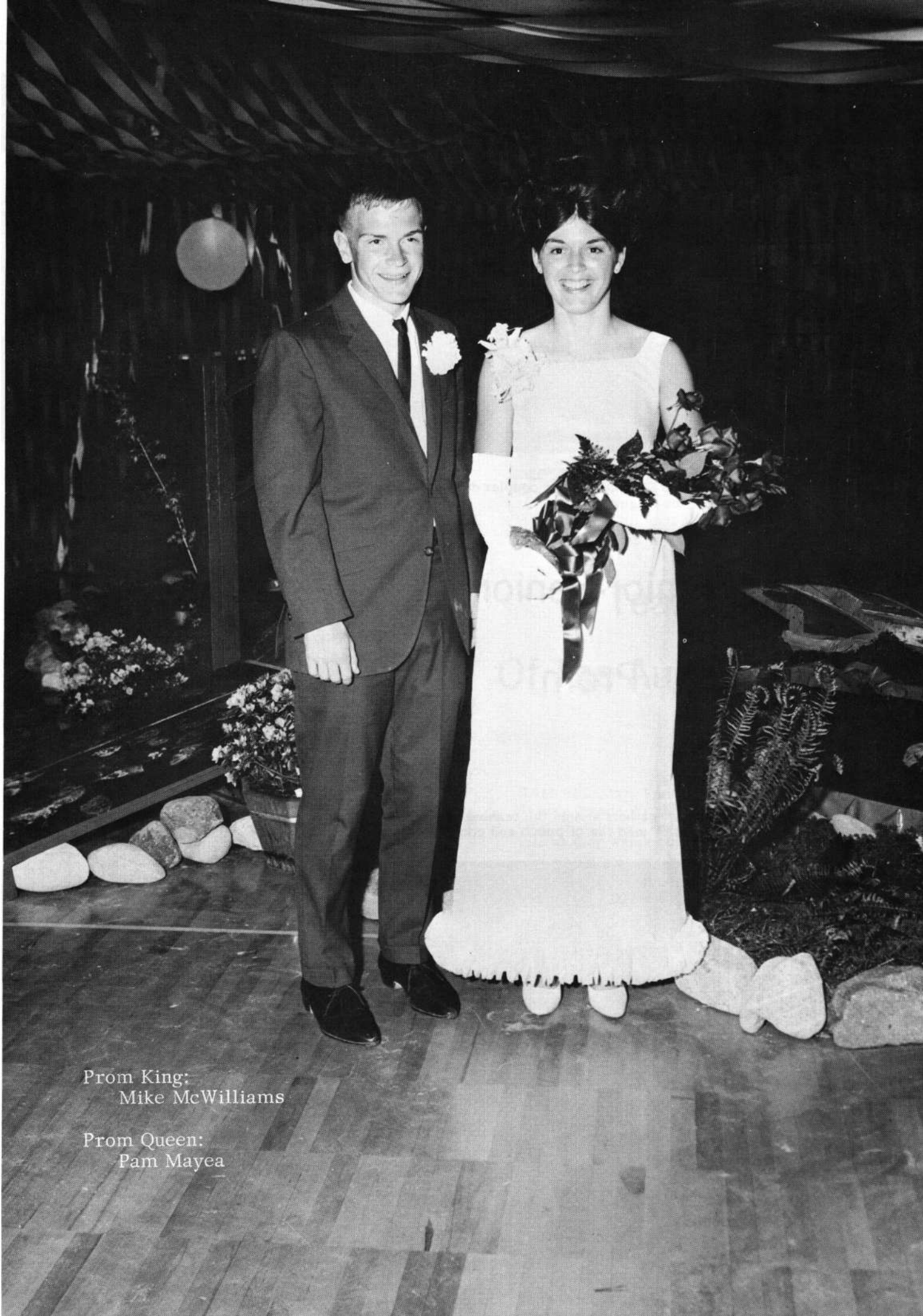

Prom King:
Mike McWilliams

Prom Queen:
Pam Mayea



UNDER THE AUGUST MOON: Many couples dance to the soft music under the August moon.

Junior-Senior Prom

TEAHOUSE: A crowd gathers around the teahouse to be served refreshments of iced tea or punch and cookies.



IN THE MOOD: Kathy Carr and Dave Frechette seem to be enjoying each other's company and the dance.



DECORATIONS: The dragon is one of the main decorations that highlights the north wall.

On May 20, the Junior Class entertained the seniors to a banquet and prom. The evening started out with the Junior-Senior Banquet at the Port Orford Grade School. A pork dinner was prepared by the Junior mothers. Roger Hill read the class prophecy and Mike McWilliams read the class will. Smokey Storm presented a cake to the senior class president Jerry Forty.

At nine p. m. the prom began in the Pacific High gym. The theme of the Prom was "Teahouse of the August Moon." Pam Mayea and Mike McWilliams were announced as king and queen. Music was supplied by the Sou'westers.

Teahouse Of The August Moon

TALKING: Mary Smith, Steve Smith, Steve Sweet, Brenda Wright, Ron Estes, Janet Shaw, Cindy Batchelor, and Mike McWilliams talk as they watch other couples dancing.



Girls Of The Month



BRENDA WRIGHT
September--Most Friendly

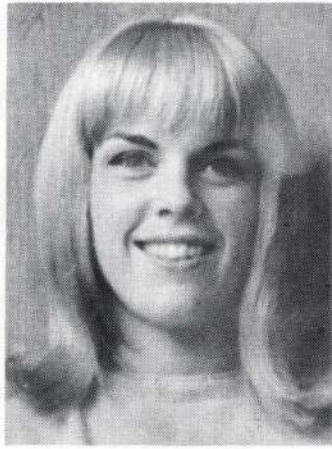

NORMA VALET
October--Most Feminine

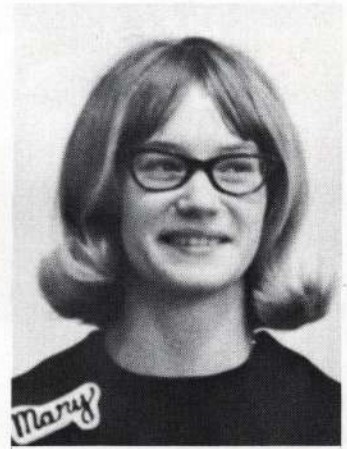

MARY BROWN
November--Most Enthusiastic

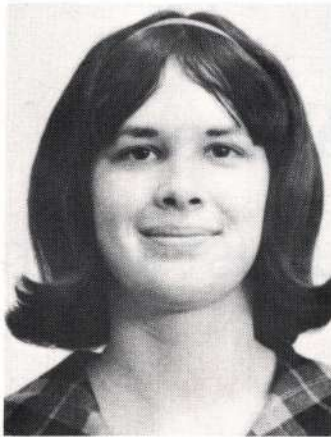

MARY KNAPP
December--Most Athletic



PAM MA YEA
January--Best Leader
Girl of the Year.



SUSAN SHAW
February--Most Sportsmanlike

MARILYN KING
March--Most Cooperative



DONNA McDANIEL
April--Most Efficient

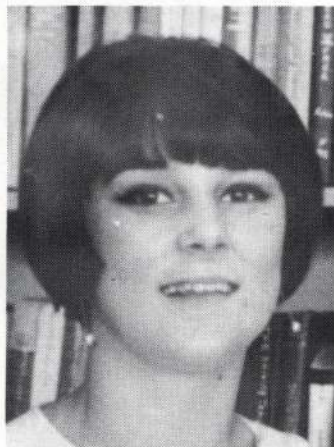

CAROLYN HERBISON
May--Most Improved

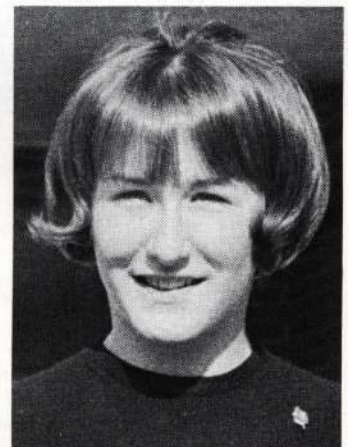

Spring Fever Day

POWERED BY HOSE:
Jim "Hoss" Hall
pushes Teresa
Phillips to victory in
the lazy girls wagon
race.



HYSTERIA: Sue Mechals and Rod Forty laugh their way
through the three-legged race.

STRENGTH ENDURES: Mr. Hoover outlasts his competitors to
win the faculty wagon race.



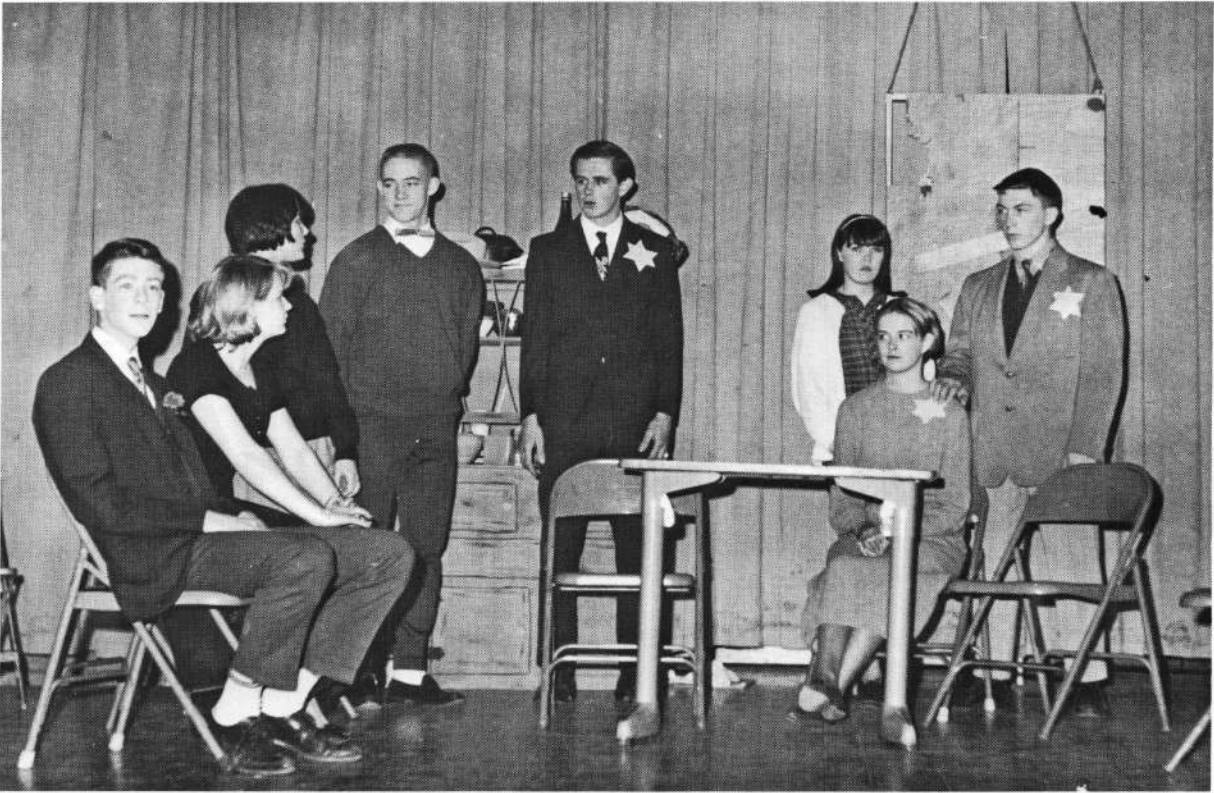

"HAVE YOU HEARD THE NEWS!": Mr. Van Daan, Mrs. Van Daan, Anne, Peter, Margot, Mrs. Frank, and Mr. Frank listen to Mr. Dussell's news of the outside world.



THE DIARY OF ANNE FRANK, a two act play, described the life of a group of Jews in hiding during the days of German death camps. Anne Frank, a Dutch school girl, kept a precise record of the events of her group, during the long and monotonous years. The play told of the togetherness and the mutual respect the people had for each other and how they made a "schedule of hours" in order to live in harmony as equals. There were however, problems: Mr. Dussel's allergy, Mrs. Van Daan's prize fur coat, Anne's love for Peter. All of these problems arose and were dealt with in a very human and fair way.

The play told of the German's discovery of the group's hiding place and of Mr. Frank's frantic search for the rest of his family after his release from a camp in Poland.

REMEMBER MR. SO AND SO.: Donna McDaniel tells Steve Terp to remember that she "is a lady."

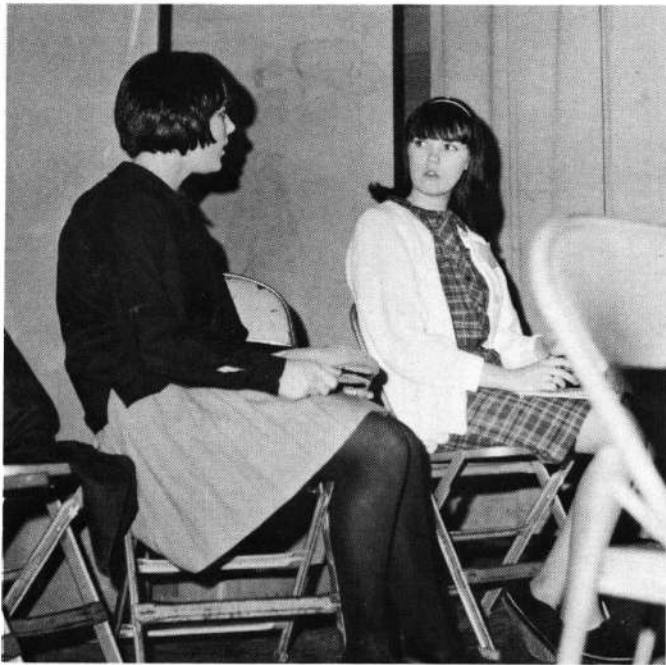

YOU'RE TOO PERFECT! Anne (left) exchanges confidences with her sister Margot.

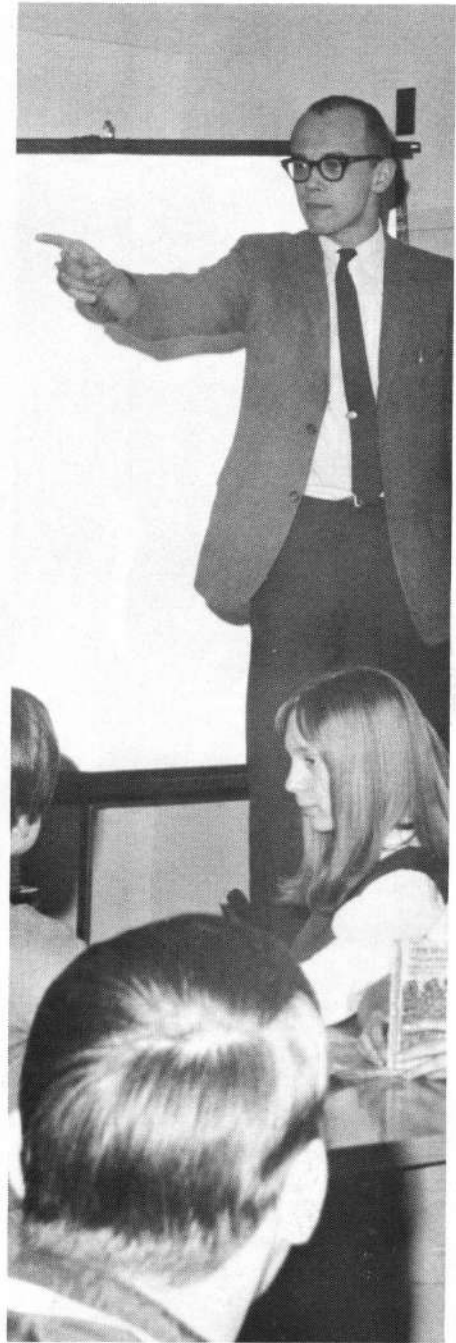

DIRECTOR: Mr. Oakshott makes suggestions to the cast.

GETTING READY! Cheryl McDaniel very carefully applies make up to Peggy Jensen's face.



Cast

Mr. Frank	Jerry Forty
Miep	Pam Repp
Mr. Van Daan	Steve Terp
Mrs. Van Daan	Peggy Jensen
Peter Van Dann	Rod Forty
Mrs. Frank	Michelle Deets
Margot Frank	Patsy Miller
Anne Frank	Donna McDaniel
Mr. Kraler	John Loshbaugh
Mr. Dussel	Morgan Hall



THE TRIAL!: Squire Allworthy tells his part of Tom Jones' life story.

Tom Jones

WHITTLING: Tom Jones carves as Blifil, Square, and Thwackum discuss their viewpoints on education.

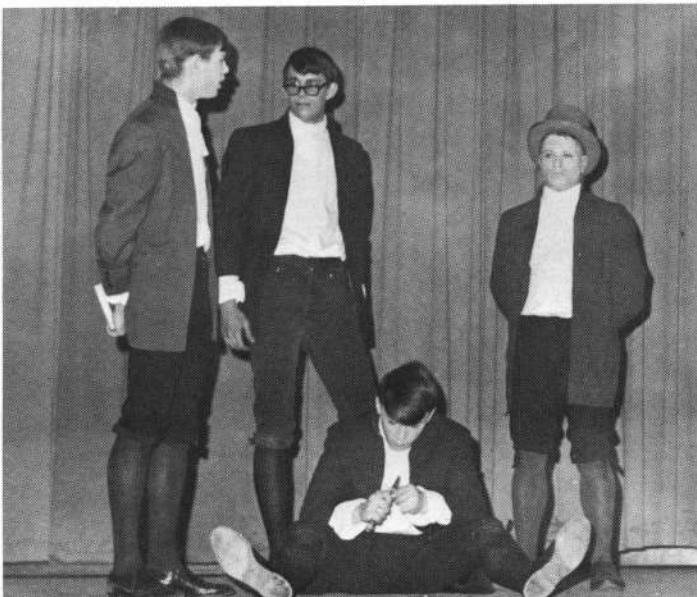

TOM JONES, the story of a foundling, took place in England during the times of courtly ladies and chivalrous country gentlemen. TOM JONES contained scenes to suit the fancy of nearly everyone watching. There were family scenes, love scenes, a dramatic trial, a perilous chase and a sword fight.

The play was given in to acts, with the scenery changes taking place with the curtain open to the audience. Partridge (played by Morgan Hall) spoke to the audience during the play to add to the informality, as well as make the audience a part of the play.



A MERRY CHASE: The highwayman attempts to rob Mrs. Waters.

INTERLOCUTOR: Partridge explains to the audience where the next scene will take place.

GOSSIP: The landlady, Mrs. Whitefield, and her servant, Susan, discuss the guests as Justice Dowling eats his dinner.



Cast

Partridge	Morgan Hall
Bridget Allworthy . . .	Teresa Phillips
Squire Allworthy	Rod Forty
Deborah	Michelle Deets
Jenny Jones (Mrs. Waters)	Pam Repp
Captain Blifil	Brad Marsh
Blifil	Bill Krick
Tom Jones	Jerry Forty
Thwackum	Jerry Hall
Square	Bob Comara
Mr. Western	Roger Hill
Sophia Western	Donna McDaniel
Miss Western	Patsy Miller
Honour	Linda Bess
Justice Dowling	Nick Marsh
Doctor	Brad Marsh
Highwayman	Bob Comara
Harriet Fitzpatrick . .	Kathy Sharp
Fitzpatrick	Jim Werner
Mrs. Whitefield	Kathy Carr
Susan	Frieda Alonzo
Lady Hellaston	Michelle Deets
Nancy	Teresa Phillips
Constable	Brad Marsh





FUNNY: Nancy Hair, Janet Shaw, Cindy Batchelor and Kathie Guerin laugh at one of the remarks made by the speaker.

Commencement-1967

“Closed Eyes Admit No Light”

LISTENING AND WAITING: Larry Rhodes, Dave Hatmaker, Don Smith, and Mike McWilliams listen attentively to the graduation ceremonies.

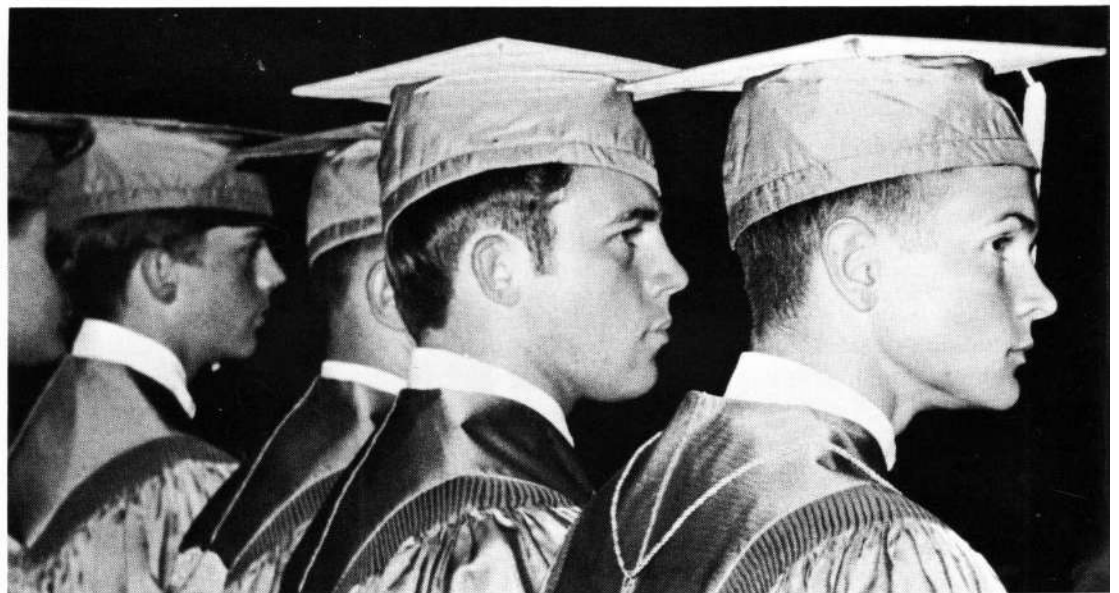



VALEDICTORIAN: Mary Wahl gave the valedictory address.



SALUTATORIAN: Pam Mayea gave the salutatory address.

GUEST SPEAKER: Mrs. Tom Radcliffe gave the commencement address.



PRESENTATION OF DIPLOMAS: Roger Hill receives his diploma from school board chairman Dick Bjerg.

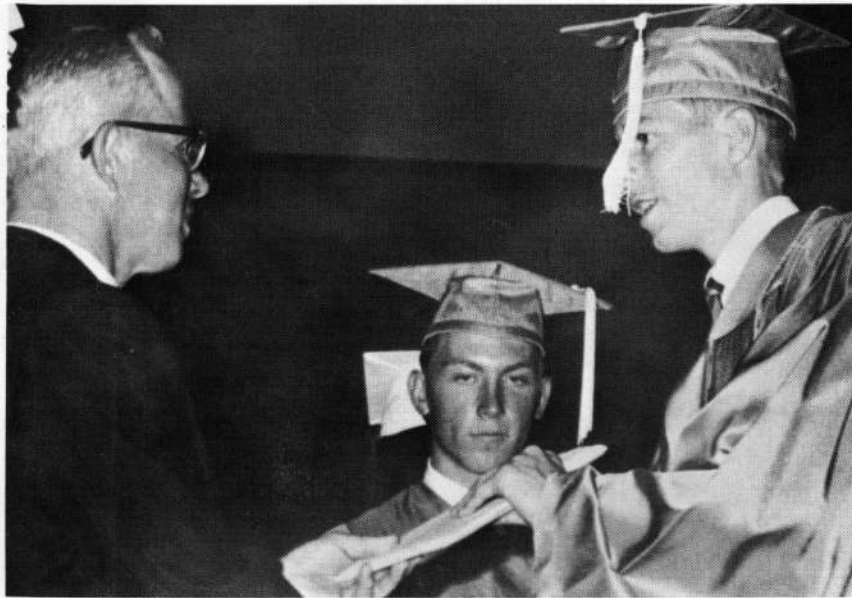

Graduation Party

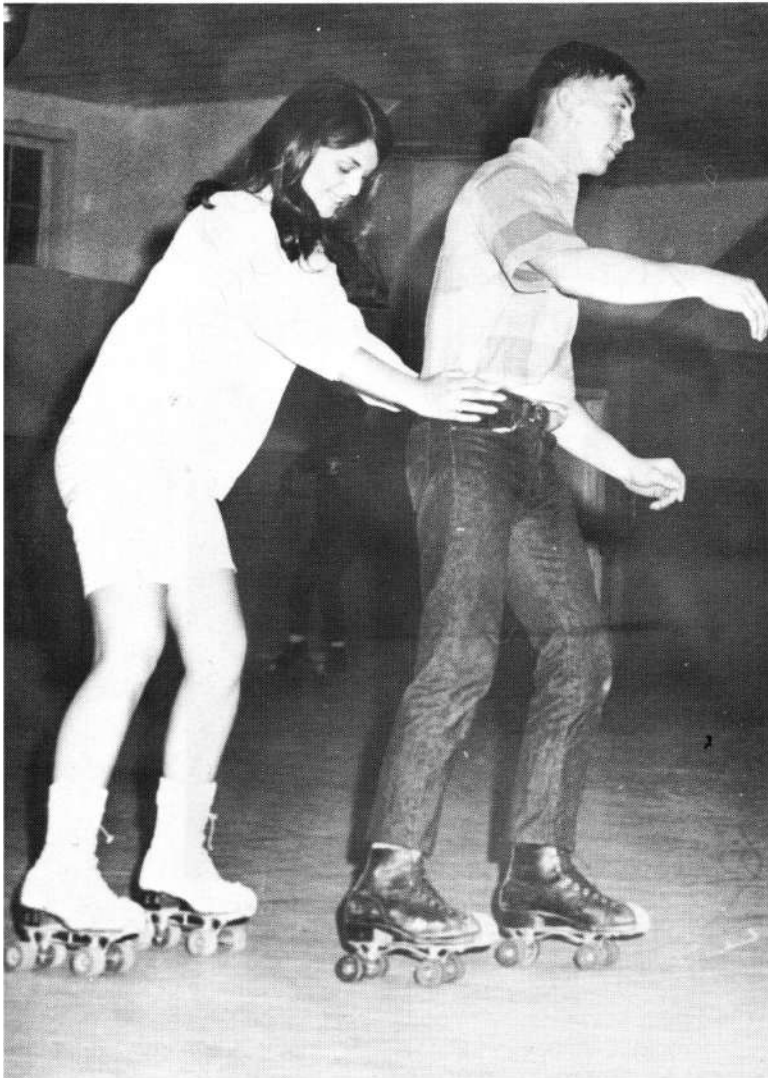

SKATING: Pam Mayea pushes Jerry Forty around the rink.

Part of the senior class went to Coos Bay in a school bus for an all-night party after graduation.

The first stop was at the Coos Bay Skating Rink where they skated for two hours. The second part of the night was spent at Bay Bowl. After bowling they swam at the North Bend Municipal Swimming Pool. The students and chaperones had breakfast at the Timber Inn and came home.

SWIMMING: Rod Forty tries on a swim cap so his hair won't get wet.

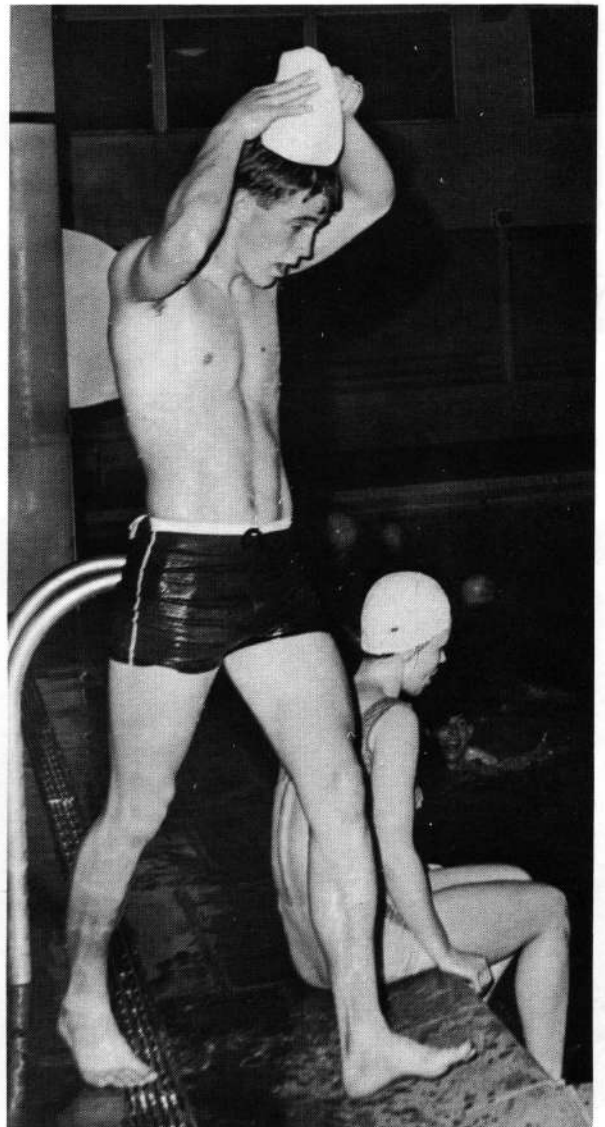

BOWLING: Mary Wahl tries for a strike.

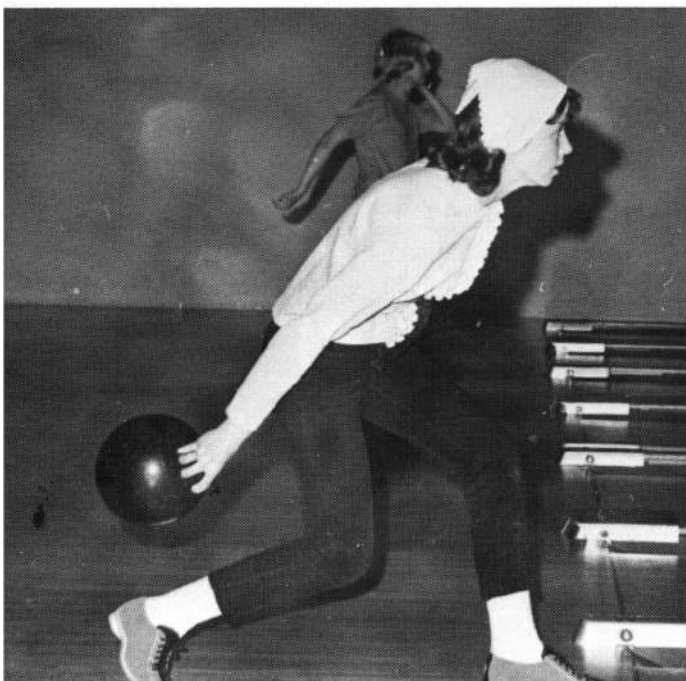

Mary Wahl

Valedictorian

Mary Wahl, daughter of Mr. and Mrs. John Wahl of Langlois, earned valedictory honors for the class of 1967 with a grade point average of 3.698. Mary was active throughout her four years at Pacific in such activities as Student Council, Pep Club, FHA (vice president), band, National Honor Society (president). Mary was selected to attend Project Prometheus at Southern Oregon College, in Ashland, between her junior and senior years.

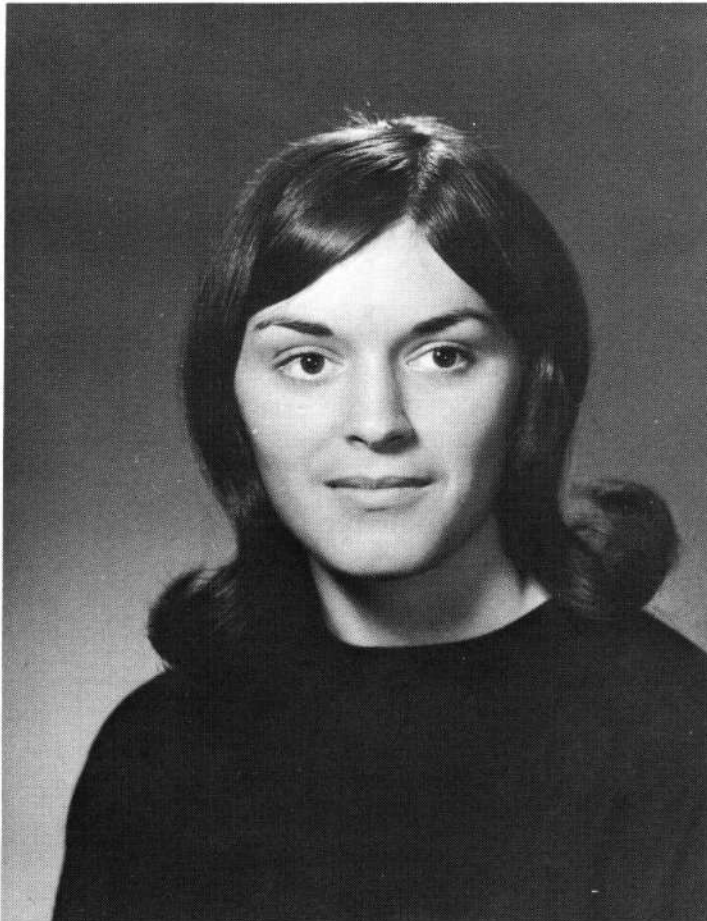
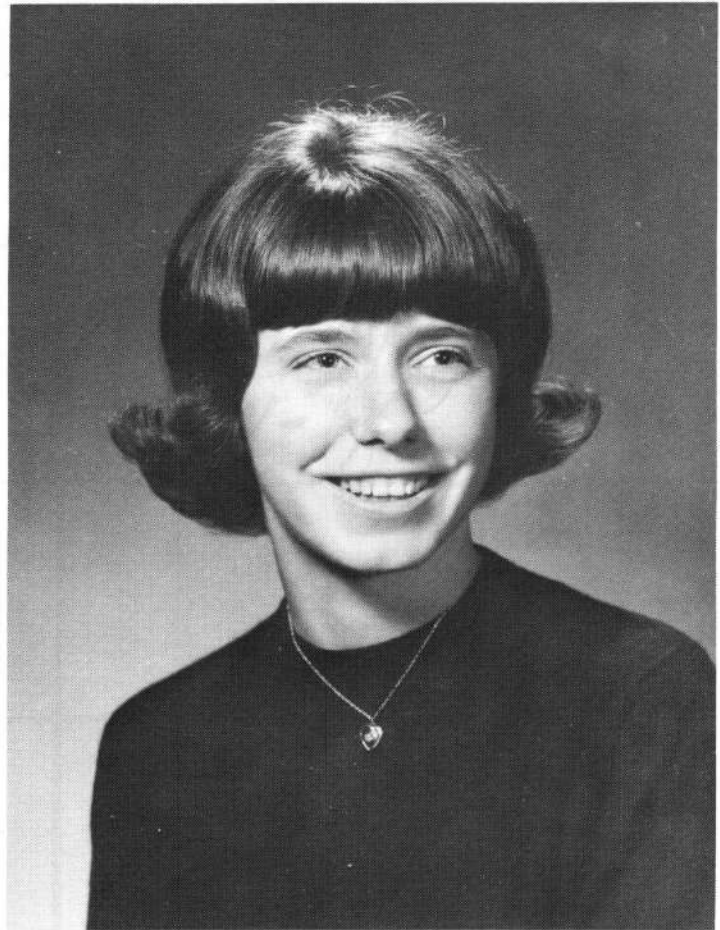

Pamela Mayea

Salutatorian

Salutatory honors were earned by Pam Mayea with a 3.523 grade point average. Pam is the daughter of Mr. and Mrs. Glenn Mayea of Port Orford. Pam was also active in school activities throughout high school. She was on the student council, being secretary of the student body in her senior year. She was also vice president of her sophomore class. She was National Honor Society secretary and a member of Pep Club. She was on the rally squad every year and was varsity captain in her senior year. Pam was very active in the Girls' Athletic Association, being vice president of the state organization in her sophomore year. She was also a member of the GAA basketball team. Pam was Homecoming Queen, Cotton 'n Cord Queen, and Prom Queen during her last year. Pam also attended Project Prometheus.

*Barbie Doll
 Good Luck
 to you in life.
 your future life.
 a friend and fellow
 classmate. (Jane Johnson '69)*

<p>PACIFIC SUPERMARKET Port Orford</p>	<p>REXALL DRUG STORE Port Orford, Oregon</p>
<p>WELL'S STATION 332-2371</p>	<p>Best Wishes to the Class of 1967 ARIZONA BEACH</p>
<p>SEA CREST MOTEL Top of the hill Just south of town</p>	<p>PORT ORFORD TEXACO 332-2433 Ivar Holmquist, Owner</p>
<p>BARTLETT'S CAFE Breakfast - Lunch Dinner Port Orford</p>	<p>LAUREL GROVE MARKET Arthur and Frances Haga</p>
<p>NORM'S BARBER SHOP DOROTHY'S BEAUTY SALON Port Orford</p>	<p>SCOPE PATRONS Tuckers Market Economy Service Station Foster's Shoe Repair Sue Nichalson's Store Sixes Store Port Orford Department And Variety Store</p>
<p>JOHNNY'S CAFE Wild Blackberry Pie and Jam Homecooked Meals in a friendly atmosphere</p>	

**FARMERS
INSURANCE GROUP**
and
STOUT REALTY

John W. "Red" McWilliams

Port Orford

Phone 332-2907

Congratulations

Class of 1967

HAHN'S HARDWARE

**WESTERN AUTO
ASSOCIATE STORE**

Catalog Order Center

Phone 332-4224

Port Orford

GERRY'S RESTAURANT

18 flavors homemade ice cream

seafood and steaks

Bandon, Oregon

Low Cost Power

COOS-CURRY

ELECTRIC CO-OP INC.

Owned By Those It Serves

KAPING'S

Florist--Nursery

Bandon, Oregon

Phone 347-2422

PEARSON'S CHEVRON SERVICE

Standard Oil Products

Port Orford, Oregon

PACIFIC DRIVE-IN

Good Food

Complete Fountain Service

North Port Orford

KEELER'S McCULLOCH SAW SHOP

Lawn Mower Sales and Service

Port Orford, Oregon

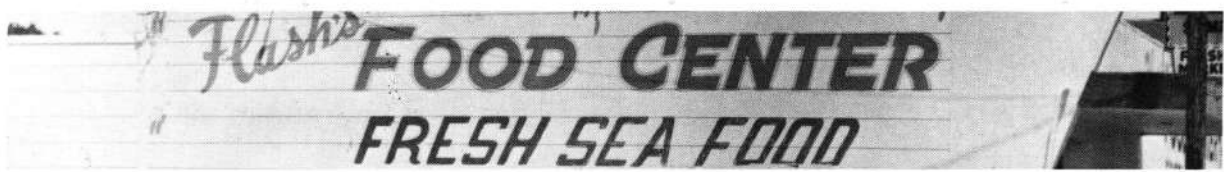

THE STYLE SHOP
Exclusive, Distinctive,
But Not Expensive
Bandon, Oregon

METCALFE INSURANCE
Your Independent Insurance Agent
Across from Western Bank
Bandon, Oregon

SEARS
CATALOG STORE

Phone 347-2361

Bandon, Oregon

PREHISTORIC GARDENS

in Oregon's Rain Forest



MAYCA'S UNION SERVICE

Complete One-Stop Service

Port Orford



COPPS MOTOR CO.

Ford Sales and Service

Bandon, Oregon

SHINDLER'S

REXALL DRUG

Bandon, Oregon

Index

- Allison, Marvin--Jr.--39, 53, 86, 90.
Alonzo, Frieda--Jr.--21, 97.
Arizona Beach--102.
Armstrong, Nancy--Fr.--29.
Armstrong, Peggy--So--25.
Band--42.
Barr, Roy--Sr.--15.
Barrington, Tom--Jr.--21, 40.
Bartlett's Cafe--102.
Barton, Dale--Jr.--21, 39, 40, 83.
Baseball--66-68.
Basketball--56-61.
Batchelor, Cindy--Sr.--15, 36, 43, 91, 98.
Bates, Charles--Jr.--21, 26, 39, 42, 47, 56, 57, 59, 69.
Bays, LaVern--Fr.--29, 40.
Beckman, Mr. Bill--Fac.--6, 66.
Beckman, Mrs. Bill--Spec.--86.
Belanger, Randy--Fr.--29.
Beldon, Lorraine--Jr.--8, 21, 41.
Bens, Mr. Elmer--Spec.--2.
Berglof, Mrs. LaVerne (Carol)--Fac.--6, 41.
Bess, Mr. Earl--Staff--9.
Bess, Kenneth--So.--40, 53, 55.
Bess, Linda--Fr.--96.
Biggs, Robert--Fr.--29, 40.
Bjerg, Mr. Don--Spec.--2, 99.
Bjerg, Sandra--Jr.--21, 72.
Bowers, Jerry--Sr.--15, 37, 39.
Bright, Connie--So.--25.
Bright, Jackie--Fr.--29.
Brown, Mary--Jr.--20, 21, 23, 32, 38, 47, 48, 72, 73, 82, 91, 92.
Brown, Peggy--Fr.--29, 38, 40, 73.
Brown, Tom--Jr.--12, 21, 39, 55, 63.
Bushnell, Marilyn--Jr.--21, 44, 72, 80.

Campbell, Jackie--Jr.--21, 83, 85.
Capps Motor Company--104.
Carpenter, Jerry--So.--25, 55, 60.
Carr, Kathy--Jr.--90, 91, 97.
Carr, Robert--Fr.--29, 61, 66.
Chapman, Kaye--Fr.--29, 38.
Chase, Floyd--Sr.--15, 39, 53, 66, 68.
Cheerleaders--48-51.
Chenoweth, Charlene--So.--25.
Chenoweth, Keith--Jr.--21.
Choir--43.
Comara, Bob--Sr.--15, 32, 90, 96, 97.
Coos-Curry Electric Co-op--103.
Couch, Ronda--Spec.--49.
Coughran, Irene--Jr.--21.

Dahrens, Don--Jr.--21, 32, 36, 39, 46, 52, 54, 56, 57, 59, 66, 68, 83.
Deets, Michael--Fr.--29, 40.
Deets, Michelle--So.--24, 25, 38, 50, 72, 94, 96.
DeLapp, Stann--Jr.--21.
Denn, Carol--So.--25, 43, 84.
Denn, Diana--Fr.--29, 41.
Denn, Frances--Sr.--15.
Denn, Sharon--Fr.--29, 41.
Diary of Anne Frank--94-95.
Doane, Sherry--Fr.--29, 72, 74.
Donaldson, Barbara--So.--25, 43, 74.
Donaldson, Mr. John--Spec.--2.
Dorothy's Beauty Salon--102.
Dougherty, Dennis--Jr.--21, 39, 40, 53, 66, 67.
Dunn, Mr. Clarence (Swede)--Staff--9.
Dunn, Mrs. Clarence (Inez)--Staff--8.
Dwire, Jean--So.--25, 38, 41, 43, 84.

Echo Staff--36-37.
Economy Service Station--102.
Edwards, Beverley--Fr.--29, 30.
Edwards, George--So.--25, 40.
Elliott, Jacque--Jr.--80.
Elliott, Randy--So.--25.
Est, June--Jr.--5, 11, 12, 72, 74, 80, 83.
Estes, Ronald--Sr.--15, 42, 91.

Farmer's Insurance Group--103.
Fashion Show--84-85.
Feltwell, Esther--Fr.--41.
Fenton, June--Fr.--28, 29, 38, 74, 90.
Fisher, Ilene--So.--25, 38, 41, 74.
Flash's Food Center--104.
Football--52-55.
Forty, Jerry--Sr.--14, 15, 32, 33, 34, 36, 42, 46, 52, 62, 69, 76, 83, 85, 88, 90, 94, 96, 99, 100.
Forty, John--Alum.--64, 87.
Forty, Rod--Sr.--10, 14, 15, 39, 42, 53, 54, 55, 56, 58, 59, 93, 94, 96, 100.
Foster's Shoe Repair--102.
Frechette, David--Jr.--91, 96.
Freshmen--28-31.
Fry, Bob--Jr.--21, 39, 46, 53, 69, 71.
Fry, Fred--Fr.--29, 42, 55, 62.
Fuller, Judy--Fr.--29, 91.

Future Farmers of America--40.
Future Homemakers of America--21.

Gentry, Allan--Sr.--15, 43, 82, 90.
Gentry, Mike--Fr.--29.
Gerry's Restaurant--103.
Girls' Athletic Association--38.
Girls of the Month--92.
Goertz, Mr. Leroy--Fac.--6.
Golf--65.
Gore, Clyde--Fr.--28, 29, 42.
Gravem, Sherri--Jr.--37.
Grimes, Kareen--Fr.--29, 33.
Guerin, Fred--So.--25, 39, 42, 52, 55, 59, 70.
Guerin, Kathleen--Sr.--15, 21, 38, 86, 98.
Guerin, Reta--Fr.--29.
Guzman, Patricia--Fr.--29, 38, 90.

Haga, Alan--Sr.--39, 40, 56, 58, 59.
Hahn's Hardware--103.
Hair, Jacqueline--Fr.--29, 30.
Hair, Nancy--Sr.--15, 41, 42, 98.
Hall, Jerry--Sr.--16, 43, 96.
Hall, Jim--Jr.--21, 39, 53, 93.
Hall, Morgan--Sr.--16, 94, 16, 97.
Haney, Fay--Jr.--21.
Haney, Phil--Jr.--21, 52, 55.
Hanna, Tamsin--Fr.--29, 43.
Hardy, Dave--Jr.--21, 42.
Harper, Mr. Richard--Fac.--6, 43.
Harrington, Deborah--Fr.--29, 74.
Harrington, Roxanna--Jr.--21.
Harris, Judy--Sr.--16, 42, 44.
Harrison, James--Sr.--16, 24, 78.
Hatmaker, Dave--Sr.--10, 16, 39, 46, 53, 63.
Hatmaker, John--So.--25, 42, 39, 52, 62, 69.
Hefner, Tony--Fr.--29, 55.
Hendrickson, Frank--Jr.--25.
Henry, Lloyd (Butch)--Jr.--21, 42, 80.
Henry, Mr. Lute--Staff--8.
Herbison, Carolyn--Sr.--3, 16, 36, 38, 76, 92.
Hildebrand, Debbie--Fr.--30.
Hildebrand, Mr. Harley--Staff--8.
Higgins, Calvin--So.--25, 55, 62.
Higgins, Connie--Sr.--5, 14, 16, 33, 37, 43, 44.
Hill, Roger--Sr.--16, 24, 37, 44, 46, 47, 56, 57, 58, 69, 70, 76, 88, 90, 96, 99.
Hodge, Brent--Fr.--24, 30.
Hodge, Linda--Jr.--21, 33, 80, 83.
Hodge, Richard--So.--24, 25, 55, 60, 69, 84, 86.
Hofess, Hazel--Fr.--20, 38, 51.
Hofess, Larry--So.--25, 42.
Holmquist, Terry--Sr.--16, 39, 43, 91.
Homecoming--78-80.
Hoover, Mr. Larry--Fac.--6, 46, 47, 62, 64, 81, 93.
Houghton, Mr. Ed--Fac.--6, 52, 61, 69, 81.
Hulce, Ronald--Fr.--30, 40.
Hurst, Dale--Jr.--21, 41.
Hurst, Lois--So.--25, 41.

Inman, Greg--So.--12, 43, 62.

Jacobsen, Joe--So.--25, 42, 60.
Jacobsen, Norma--Jr.--8, 12, 22, 75.
James, Miss Jeannine--Fac.--6, 34.
Jennings, Bill--Jr.--22.
Jensen, Mr. Knud--Staff--8.
Jensen, Peggy--So.--25, 32, 42, 74, 94, 95.
Johnny's Cafe--102.
Johnson, Mr. Alfred--Fac.--2.
Johnson, Arne--So.--26, 52, 66, 67.
Johnson, Mr. William--Fac.--6.
Johnson, Mrs. William--Spec.--86.
Jorgensen, Hans--Fr.--42.
Junior-Senior Banquet--88.
Juniors--20-23.

Kapings--103.
Keeler, Dan--Jr.--22, 40.
Keeler, Lyle--So.--8, 26, 40.
Keeler, Thomas--Sr.--16, 40.
Keeler's McCulloch Saw Shop--103.
Kenyon, Sue--Jr.--22.
King, Allen--Alum.--87, 91
King, Marilyn--Sr.--16, 38, 43, 78, 80, 84, 87, 90, 92.
King, Monty--Sr.--16, 42.
King, Steven--Fr.--30, 55.
Kirchgesler, Jane--Jr.--22, 80, 83, 91.
Knapp, David--So.--10, 24, 26, 35, 39, 40, 52, 54, 55, 60, 69.
Knapp, Mr. Louis--Spec.--2.
Knapp, Mary--Sr.--10, 17, 33, 38, 42, 73, 80, 90, 91, 92.
Knapp, Mike--Alum.--87, 90.
Knight, Monty--Soph.--26.
Knoke, Dale--Jr.--22.
Knutson, Linda--So.--26, 42, 74, 75.

Kreutzer, Tom--So.--26, 40.
 Kreutzer, Vicki--Fr.--30.
 Krick, Kathy--So.--26, 33, 38, 52, 73.
 Krick, Bill--Jr.--13, 22, 36, 39, 46, 62, 65, 80, 96.

 Lang, Earl--Fr.--30, 40, 61.
 Laurel Grove Market--102.
 Law, Mr. Keith--Fac.--7, 39, 46, 53, 56, 58, 65.
 Law, Mrs. Keith (Terry)--Fac.--7, 72, 73, 74.
 Lawrence, Candace--Jr.--22.
 Lawrence, Greg--Jr.--22.
 Leer, Mr. Milton--Staff--8.
 Lenox, Alan--Sr.--9, 17.
 Letterman's Club--39.
 Libby, Glen--So.--26, 40.
 Libby, Mr. Virgil--Spec.--2.
 Long, Debbie--Fr.--30, 41, 74.
 Long, Lucy--Jr.--22, 41.
 Long, Ronda--Fr.--30.
 Lorentzen, Eric--Fr.--17, 53.
 Loshbaugh, John--Jr.--22, 40, 43, 62.

 McDaniel, Cheryl--So.--24, 26, 33, 38, 50, 86, 95.
 McDaniel, Donna--Sr.--17, 24, 38, 43, 46, 47, 85, 92, 94, 95, 96.
 McDonald, Bill--Jr.--10, 11, 12, 22, 33, 35, 39, 44, 53, 56, 57, 69, 71.
 McDonald, Greg--So.--24, 26, 34, 37, 39, 42, 46, 52, 62, 64.
 McKenzie, Mr. Bob--Spec.--2.
 McKenzie, Rick--Fr.--30, 40.
 McKenzie, Robert--Fr.--30, 31, 40, 61.
 McLeod, Brian--Jr.--22, 40, 42.
 McLeod, Heather--Fr.--30.
 McLeod, Holly--Fr.--30, 46.
 McWilliams, Mike--Sr.--10, 14, 17, 24, 34, 39, 44, 46, 47, 52, 55, 56, 57, 58, 59, 66, 68, 77, 78, 89, 91, 98.
 Manicke, Daisy--Sr.--17, 41.
 Manicke, James--So.--5, 26, 40.
 Marr, Candis--Fr.--30, 43, 51.
 Marr, Carol--Fr.--30, 51.
 Marsh, Brad--Fr.--30, 42, 61, 66, 96.
 Marsh, Mrs. Donna--Spec.--84.
 Marsh, Nick--Jr.--13, 22, 60, 90, 96, 97.
 Marstall, Greg--Jr.--13, 22.
 Mayea, Mrs. Glenn (Dolores)--Spec.--84.
 Mayea, Pamela--Sr.--10, 11, 17, 32, 38, 40, 47, 48, 73, 76, 79, 87, 89, 91, 92, 99, 100, 101.
 Mayea's Union Service--104.
 Mechals, Susan--Sr.--5, 10, 11, 17, 38, 93.
 Mecum, Scott--Jr.--22.
 Merrell, Mr. Wayne--Fac.--7.
 Merrill, Gary--Jr.--22.
 Metcalfe Insurance--104.
 Miller, Patsy--Sr.--17, 38, 76, 85, 90, 94, 95, 96.
 Montgomery, Mary--Sr.--8, 17, 26, 41.
 Montgomery, Priscilla--Jr.--9, 12, 22, 74, 80.
 Moore, Carol--Fr.--30.
 Moore, Wayne--So.--26, 42, 55, 69, 70.
 Morgan, Carol--Alum.--79.
 Morrill, Dave--Jr.--22, 40.
 Morrill, Rodney--Jr.--40.

 National Honor Society--44.
 Neely, Frank--So.--26, 39, 42, 60, 66, 67, 80.
 Neilsen, Lynn--Jr.--10, 22, 41, 43.
 Nelson, Joyce--Jr.--26.
 Nelson, Mr. Keith--Fac.--7, 46, 55, 60.
 Nodine, Alice--Sr.--8, 17, 43.
 Nord, Mr. Kent--Fac.--7.
 Norm's Barber Shop--102.
 Nowlin, Cheri--Jr.--23, 85.
 Nowlin, Jack--Fr.--30, 55, 62.

 Oakshott, Mr. Ward--Fac.--7, 95.
 Oberg, Mr. Sam--Fac.--7, 40.
 Oliver, Bob--So.--26, 40, 55, 60, 80.
 Owens, Mike--Jr.--23, 39, 62, 80, 91.
 Pacific Drive-in--103.
 Pacific Super Market--102.
 Parks, Jeannine--So.--26, 38, 43, 72, 73, 75.
 Parks, John--Sr.--17, 43, 56, 57.
 Pearson's Chevron Service--103.
 Peck, Patricia--Fr.--30, 41.
 Peel, Bonnie--So.--8, 26, 41, 42, 84.
 Phillips, Teresa--Jr.--13, 23, 38, 73, 74, 80, 87, 93.
 Pier, Deldee--So.--26, 38.
 Pier, Laura--Sr.--18, 39, 78.
 Poler, Mark--Fr.--30.
 Port Orford Texaco--102.
 Port Orford Department and Vairety Store--102.
 Potter, Audra--Fr.--31, 41.
 Potter, Leeotis--So.--26, 55, 66.
 Prehistoric Gardens--104.
 Preston, Jack--Sr.--18, 39, 52, 56, 57, 59, 66, 67, 83, 86, 90.
 Prom--89-91.

 Radcliffe, Mr. Tom--Fac.--7, 44.
 Radcliffe, Mrs. Tom (Clara)--Spec.--99.
 Ray, Dawn--Sr.--10, 11, 18, 38, 74, 83, 88.

 Ray, Robert--Fr.--31, 61.
 Reasoner, Marcy--So.--27, 38, 43, 72.
 Reese, Debbie--So.--27, 48, 42.
 Reese, Milke--Sr.--18.
 Repp, Pamela--Sr.--18, 24, 41, 42, 88, 95, 96, 97.
 Repp, Mrs. Terrel (Kathleen)--Staff--8.
 Rexall Drug Store--102.
 Rhodes, Larry--Sr.--18, 42, 98.
 Rhodes, Shirley--So.--10, 24, 27, 42, 80.
 Robbins, Doug--Jr.--23, 37, 39, 53, 54, 56, 65, 81.
 Rodgers, Ken--So.--27, 43.
 Rose, Scott--So.--27, 37, 60, 66, 80.
 Rush, Richard--Fr.--31, 32, 61.
 Russell, David--Fr.--31, 40, 62.

 Sabin, Lila--Jr.--12, 20, 23, 38.
 Sadie Hawkins Dance--82-83.
 School Board--2.
 Scope Staff--34-35.
 Sea Crest Motel--102.
 Sears Catalog Store--104.
 Seniors--14-19.
 Sharp, Dave--So.--27, 42, 60.
 Sharp, Kathy--Jr.--23, 42, 80, 96.
 Shaw, Gloria--Fr.--28, 31, 34, 38, 45, 72, 86, 87.
 Shaw, Janet--Sr.--3, 10, 18, 33, 34, 38, 44, 45, 77, 83, 90, 98, 100.
 Shaw, Susan--Jr.--12, 23, 32, 38, 44, 47, 48, 72, 83, 92.
 Sheffield, Chuck--Jr.--23, 80.
 Sheffield, Dave--Fr.--31.
 Sherrell, Mr. Paul--Fac.--7.
 Sherrell, Mrs. Paul--Staff--5, 86.
 Shindler's Rexall Drug--104.
 Short, Ronnie--Fr.--31.
 Siebenmann, Mr. Paul--Spec.--81.
 Sixes Store--102.
 Slocum, Mrs. Helen--Spec.--2, 3.
 Sloniker, Donn--Fr.--31.
 Smith, Darla--So.--27, 73.
 Smith, Don--Sr.--11, 14, 18, 39, 40, 47, 53, 62, 64, 76, 78, 98.
 Smith, Mary--see Brown, Mary.
 Smith, Milton--So.--27, 43, 46, 62, 64, 66.
 Smith, Patricia--Fr.--31, 43.
 Smith, Steven--Jr.--32, 91.
 Sophomores--24-27.
 Spring Fever Day--93.
 St. Clair, Patti--So.--24, 27, 34, 35, 38, 46, 47, 50, 74, 80.
 Stepp, Jim--Jr.--12, 23, 39, 40, 55, 62, 63, 66.
 Stiegler, Valorie--So.--27.
 Stole, Clint--Fr.--31.
 Stole, Mrs. Helen--Spec.--2.
 Storm, Charles (Smokey)--Jr.--9, 10, 20, 23, 39, 44, 46, 47, 59, 65, 88.
 Storm, Dwain--Fr.--31, 39, 56, 57, 61, 65.
 Stout Realty--103.
 Strain, Penny--Fr.--31.
 Strain, Mike--So.--24, 27, 39, 52, 62, 63.
 Student Council--10.
 Sturman, Beverly Sue--So.--27.
 Style Shop--104.
 Sue Nicholson's Store--102.
 Sweeney, Brad--Fr.--10, 28, 31, 43, 46, 55, 61, 69, 71.
 Sweeney, Terrence--Jr.--23, 39, 44, 52, 60, 69, 71.
 Sweet, Steve--Spec.--91.
 Sweetheart's Ball--86-87.

 Terp, Steven--Sr.--18, 33, 56, 57, 58, 94.
 Thomas, William--So.--27, 55, 60, 69.
 Tichenor, Ray--Jr.--23, 43.
 Toftum, Barbara--Fr.--31.
 Toftum, Don--So.--27.
 Tom Jones--96-97.
 Tope, Lory--Jr.--10, 13, 20, 23, 39, 44, 56, 66.
 Track--69-71.
 Trimble, Kenneth--Sr.--18, 43, 54.
 Tucker's Market--102.
 Twirlers--45.

 Valet, Brett--Fr.--28, 31, 42.
 Valet, Norma--Sr.--18, 32, 36, 38, 43, 78, 83, 92.

 Wahl, Mr. John--Fac.--4.
 Wahl, Mrs. John--Spec.--4.
 Wahl, Mary--Sr.--3, 18, 44, 99, 100, 101.
 Wahl, Michael--So.--27, 40, 62.
 Wahl, William--Fr.--31, 40, 62, 63.
 Well's Station--102.
 Western Auto Catalog Store--103.
 Wheeler, Joey--Jr.--23.
 Williams, Frances--So.--27, 38, 43, 73, 74.
 Wilson, Stephen--Fr.--10, 28, 31, 40.
 Wing, Larry--Fr.--62.
 Wing, Mina--Jr.--86, 90.
 Woodruff, Michael--Fr.--31, 55, 61.
 Woodworth, Scott--Fr.--31, 61, 86, 87.
 Wrestling--62-64.
 Wright, Brenda--Jr.--5, 20, 23, 38, 44, 47, 49, 72, 73, 74, 75, 91, 92.

