

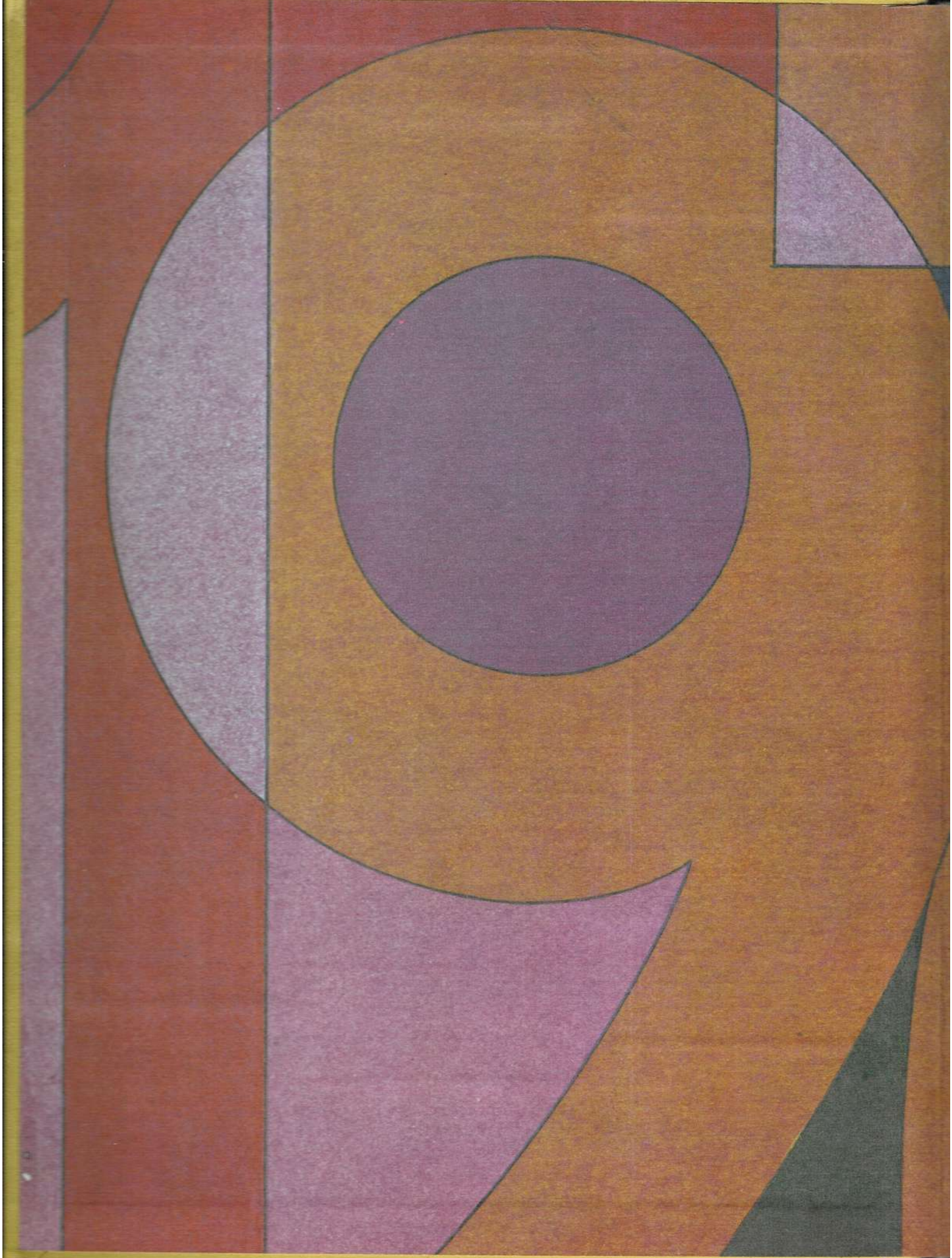

# ANPAHI '73

BONNIE COX

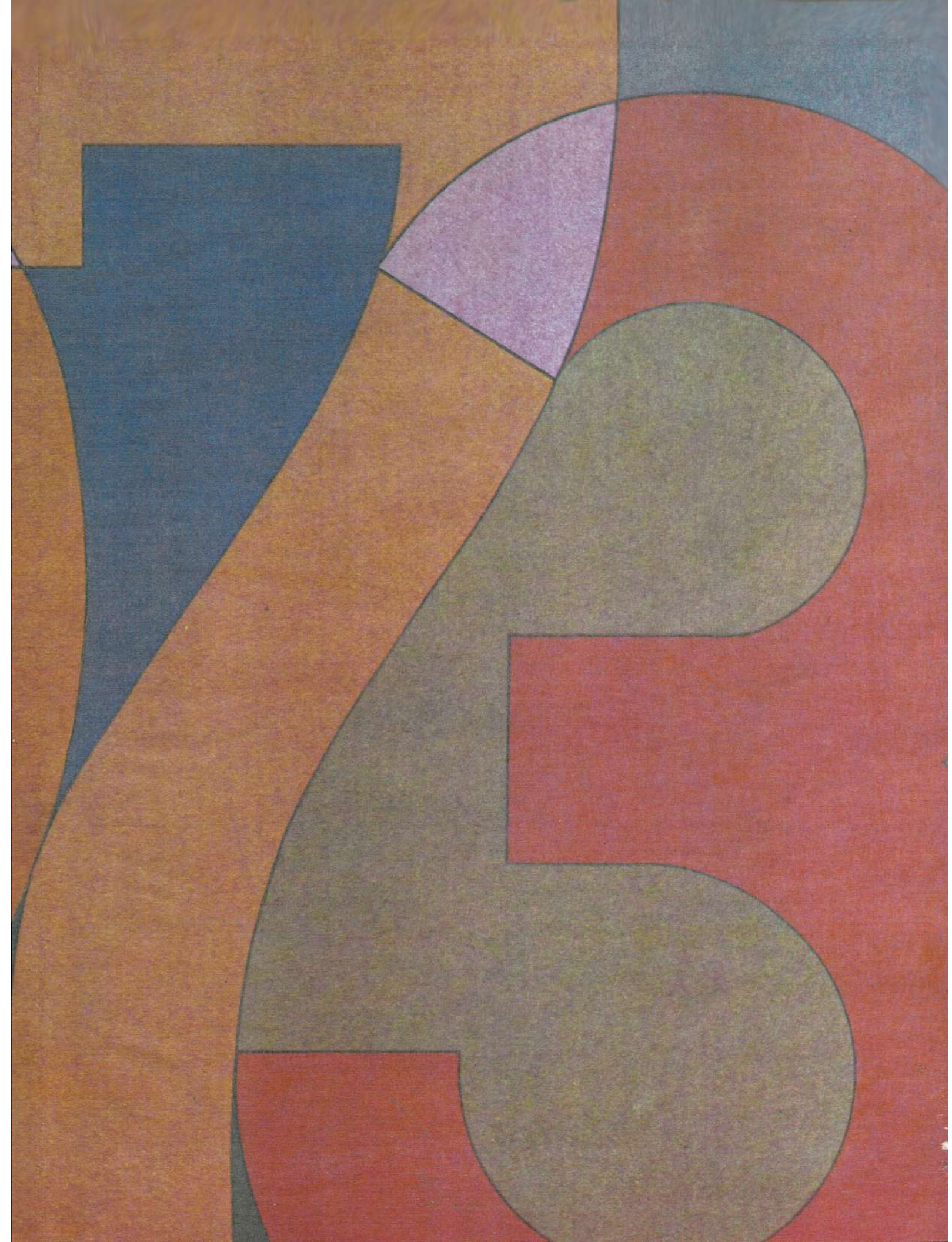



# ANPAHI 1973

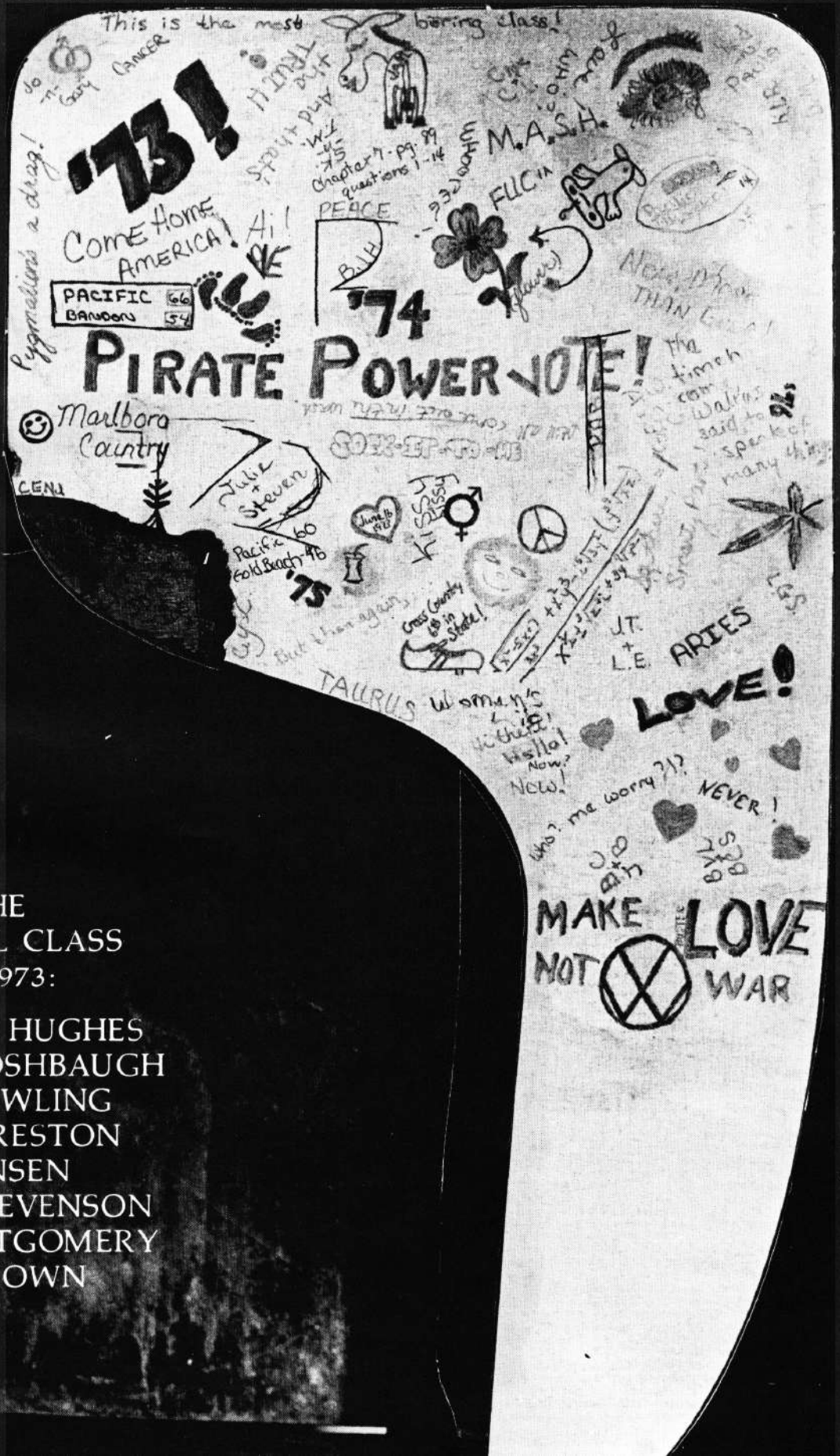

THE  
ANNUAL CLASS  
OF 1973:

BARBARA HUGHES  
CINDY LOSHBAUGH  
KEITH ROWLING  
JOLENE PRESTON  
CHRIS JENSEN  
LINDA STEVENSON  
JOE MONTGOMERY  
PATTY BROWN



ADMINISTRATION P. 9

FACULTY P. 8

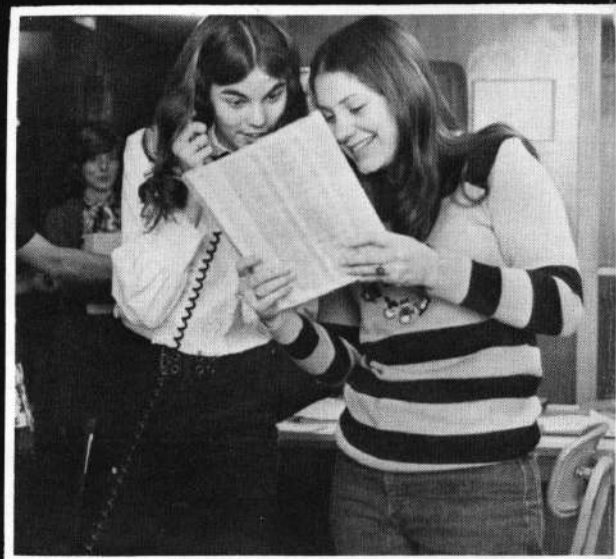
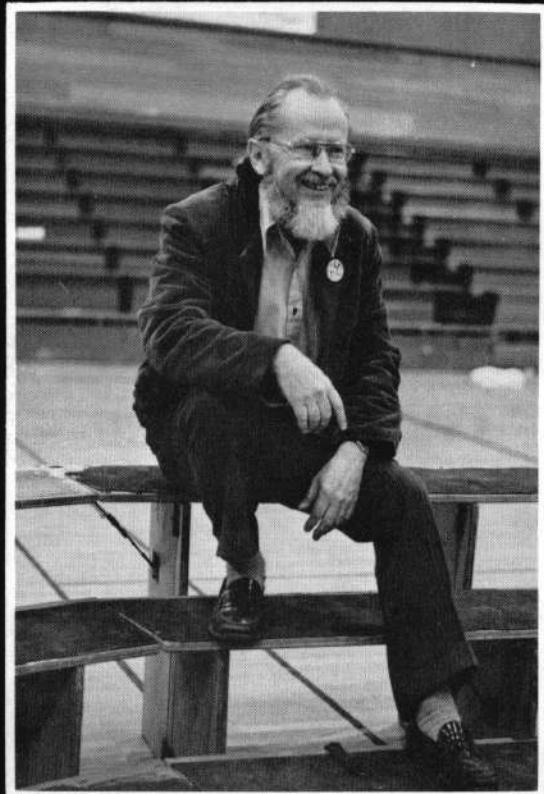

ORGANIZATIONS P. 63



CLASSES P. 17



GIRLS SPORTS P. 58



SPORTS P. 39

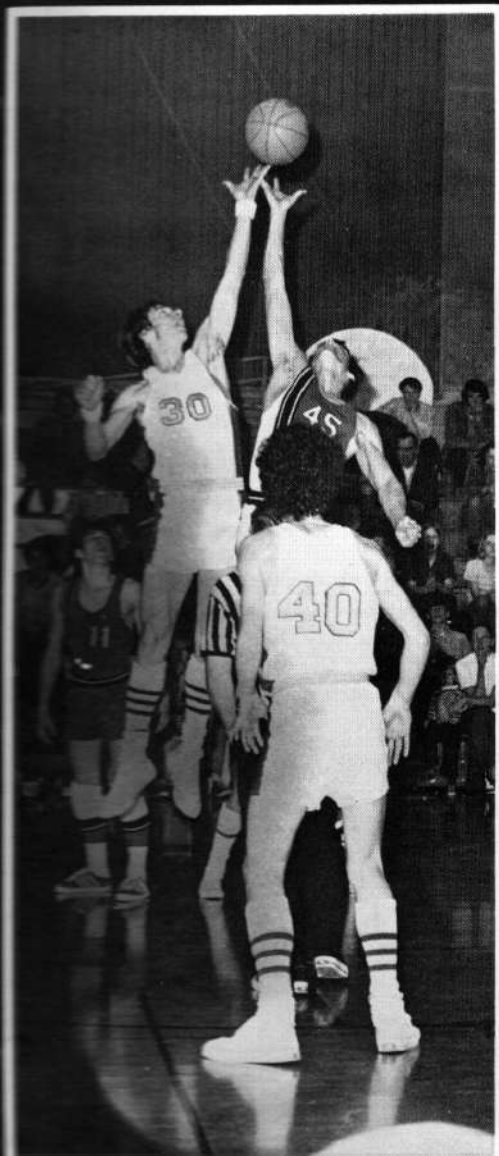

ADS P. 106



ACTIVITIES P. 85



# BOARD OF EDUCATION AND ADMINISTRATION



Mr. Stewart Smith is the Superintendent of District 2CJ. He is the Chief administrative and fiscal officer of the Board of Education. Mr. Smith has attended several colleges and universities and holds a BA and a ME degree, both from the University of Montana.



Kathy Hunt

BELOW, Mr. William Loshbaugh, Mr. Jack Donaldson, Mr. Tom Meade, and Mr. Newton Haga. NOT PICTURED is Board Member Bob McKenzie.



Helen Slocum, Deputy Clerk

School Board Members, BELOW, LEFT TO RIGHT, are Mrs. Slocum (Clerk), Mr. Stewart Smith, (Superintendent of Schools), Mr. Orris Smith, and Mr. Roy Carr.





Mrs. Cox, ABOVE, (with bow) is surrounded by office assistants Janis Petok, Linda Hildebrand, Julie Moore, Karen Aldropp, Janell Wilcox, Sheri Gardner, Carol Hunt, and Jolene Preston.

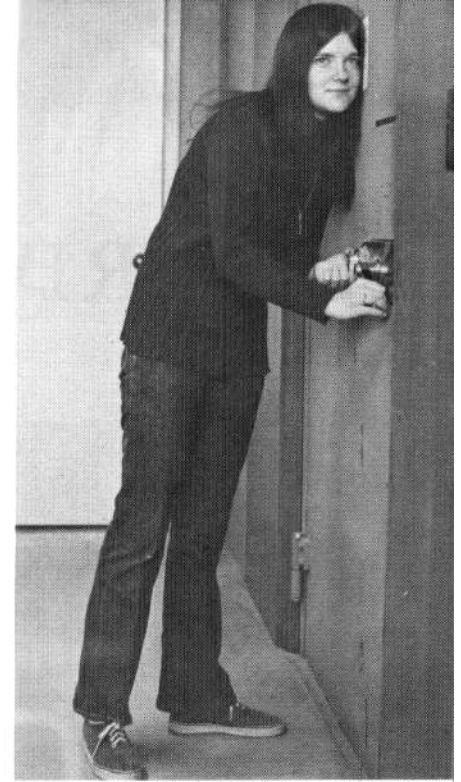

Jolene Preston demonstrates her office skills.

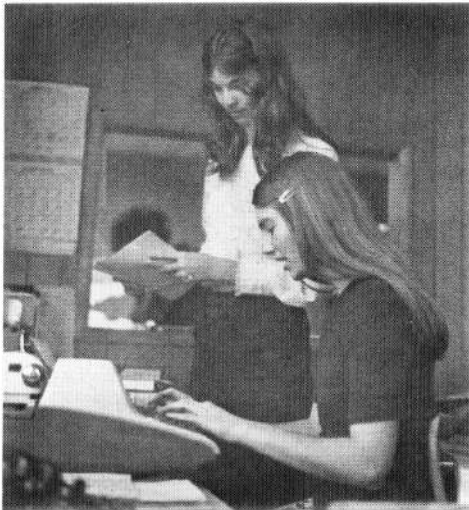

"Julie, in order to type 100 words a minute, the hands must be held in this manner," says Linda Stevenson.

Janis Petok inserts a paper to be copied, BELOW, and Sheri Gardner and Janell Wilcox look at the finished product.



Mr. John Wahl is the Principal of Pacific High School. His duties include advising the Student Council and serving as Chairman of faculty meetings. Mr. Wahl holds a Bachelor's degree from St. Johns University and a Masters degree from the University of Washington.





# BUS DRIVERS AND CUSTODIANS



Busdrivers, ABOVE LEFT TO RIGHT across page, include Mr. Henry, Mrs. Moore, Mr. Lawrence, Mr. Goode, Mr. Hildebrand, Mr. Lawrence (again), Mr. Mitchell, and Mr. Burgess. BELOW, LEFT TO RIGHT, are janitors Mr. Hoover, and Mr. Hunt, and Maintenance Director Zitzelberger.



# SPECIAL SERVICES



The Special Services for Pacific High School include the lunch line, ABOVE; the student store, RIGHT; Library aides, BELOW; and Bonnie Wagner, BELOW RIGHT, assistant to the Librarian. Their work is invaluable to the smooth operation of the high school.



# FACULTY

KAREN L. HEINONEN

This is Miss Heinonen's first year at Pacific. She holds a Bachelor of Arts degree from Oregon State University (1972). She is the Home Economics teacher for our school. She is FHA advisor and likes candlemaking, foreign foods, and inkle loom weaving.

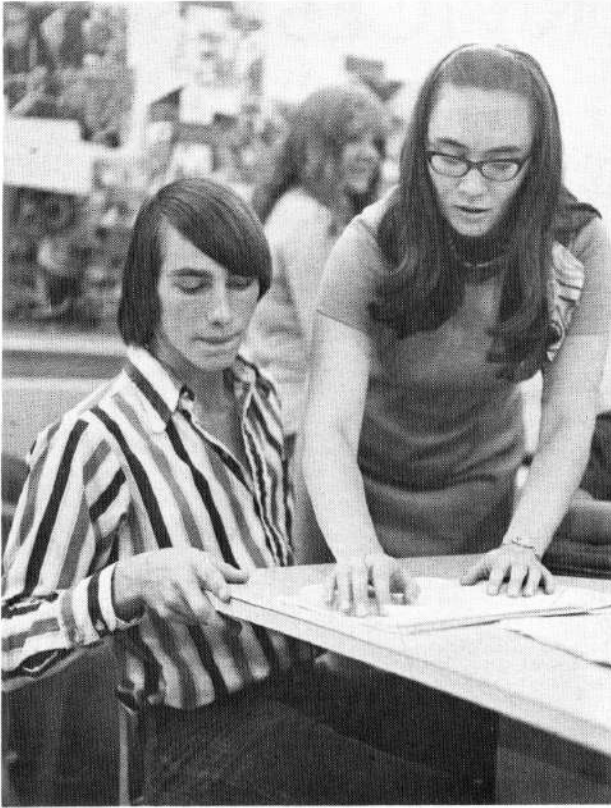

John Price and Angela Marsh are playing with clay during the Home Ec. play school.

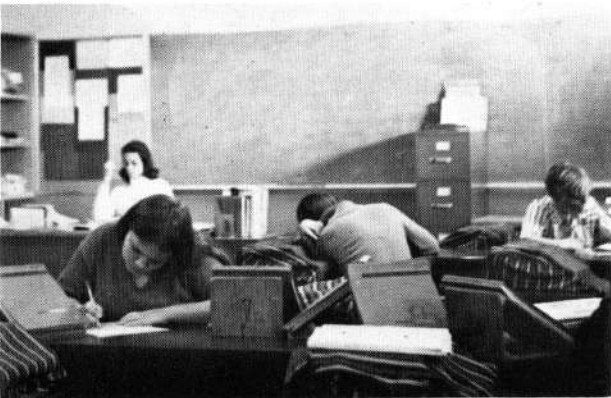

Sophomores taking a typing test.

SUSAN L. GEMEINHARDT

Miss Gemeinhardt received her Bachelor of Arts degree in 1972 at Southern Oregon College. She now teaches Accounting, Typing II, Off. Mach. and Shorthand. Miss Gemeinhardt is FBLA advisor and also enjoys creative writing, cooking, hiking and sports of all kinds. This is her first year at Pacific.

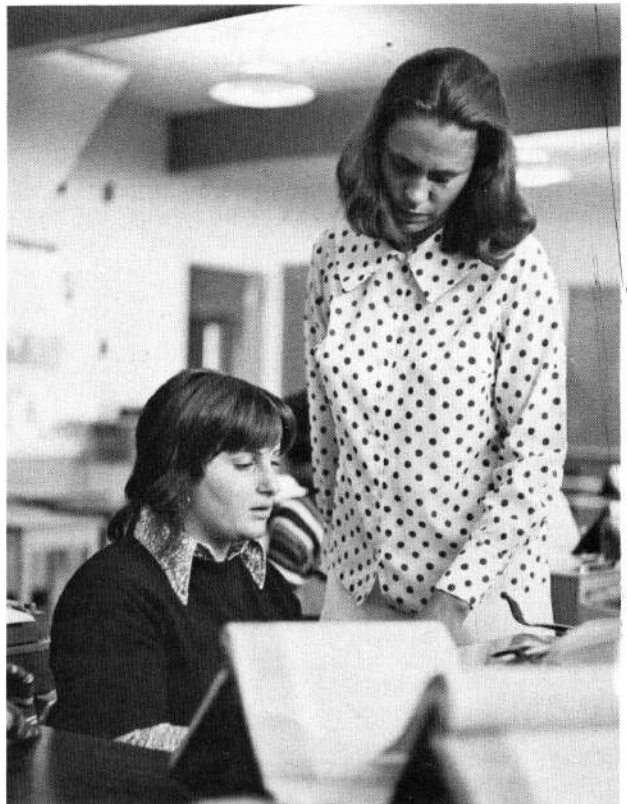

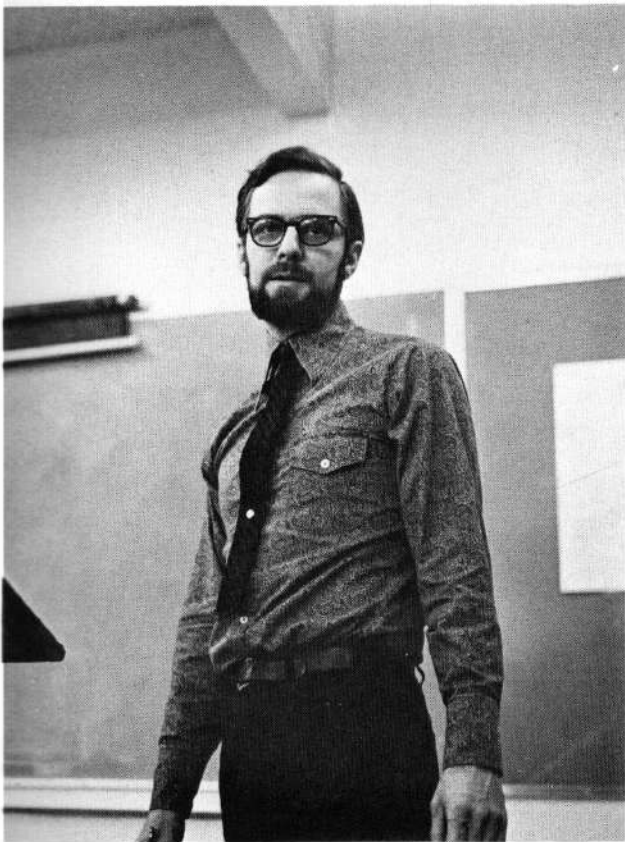

THOMAS W. RADCLIFFE

Mr. Radcliffe began teaching at Pacific in 1963. He received his Bachelor of Science degree at North Dakota State University in 1956 and his Master of Arts at State University of New York at Buffalo in 1963. He teaches United States History, World History, and is the librarian. Mr. Radcliffe is also the advisor for the Senior class, and for the National Honor Society.

Nelson Skeie and Mark Coonrod get to work on their History assignment while Mr. Radcliffe keeps a watchful eye.

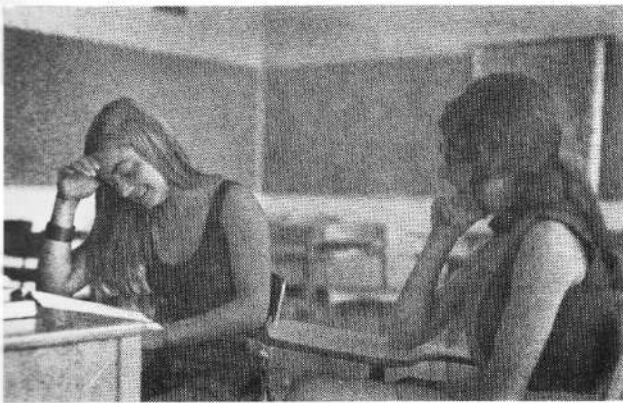

Mrs. Bender gives Bev Hunnicutt a helpful hand at her Spanish.

ALIDA R. BENDER

Mrs. Bender received her Bachelor of Arts in Education in 1968, majoring in Biology and Chemistry at Western Washington State College. She is now teaching Spanish I and II on half a day schedule. She has been on the faculty since 1971.





WILLIAM K. JOHNSON

Mr. Johnson received his Bachelor of Art degree at Linfield College and his Master of Science at Oregon State University. He teaches Algebra I and II, Physics, Geometry and Advanced Math. He came to Pacific in 1963 and is Freshman class advisor.

Betty Gehrke and Georgia Mayea work together on Algebra II.

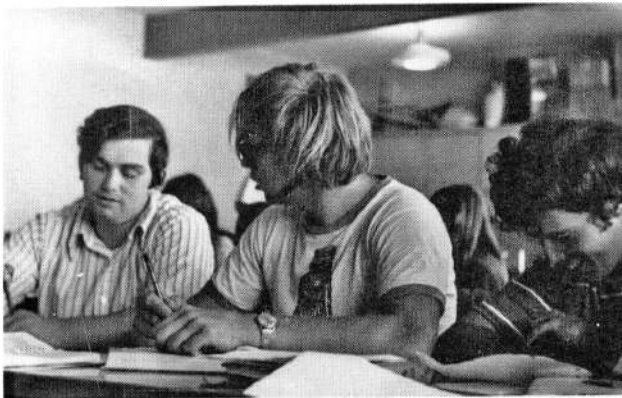
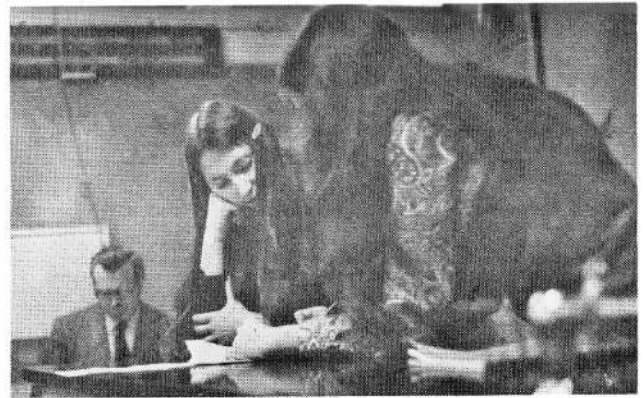

Joe Montgomery, Herb Bridgeman, and Steve Donaldson are caught not listening to Mr. Bures' lecture.

DALE L. BURES

Mr. Bures teaches Biology I and II and Earth Science. He obtained his Bachelor of Science degree in 1965 and Master of Science degree in 1969. Mr. Bures likes hunting and fishing, and is often an advisor for the dances and other activities around our school.

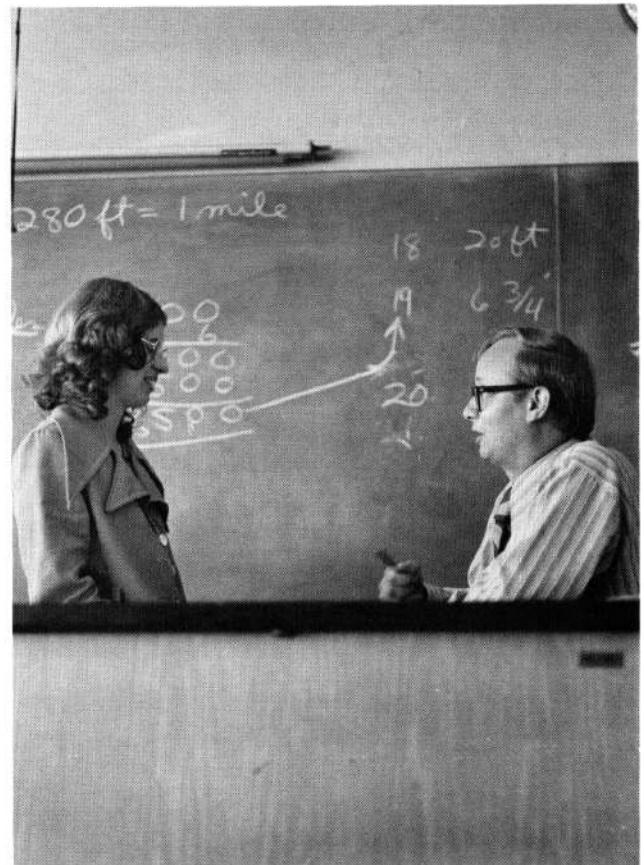



MARSHALL D. DAVIS

Mr. Davis has a Bachelor of Science degree from Arkansas State College and a Master of Arts degree from Oregon College of Education.

He teaches English III and IV, Speech and Annual. He is also an advisor to the Junior class. Mr. Davis has been at Pacific High School since 1970.

Juniors in a typical scene rushing for lunch.

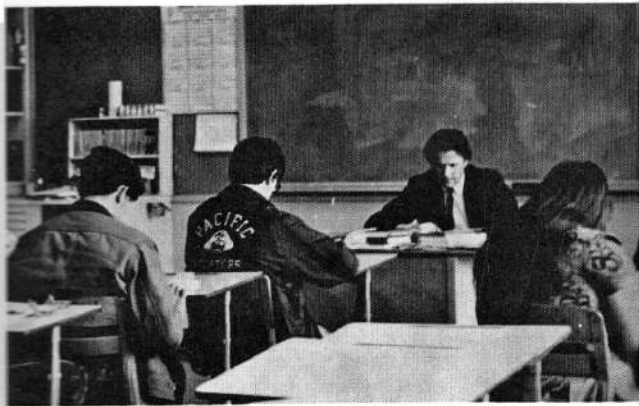
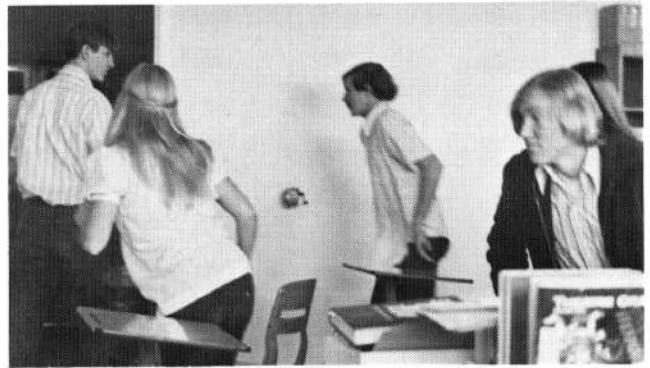

Mr. Beckman has his Sophomores busily working on an English paper.

WILLIAM E. BECKMAN

Mr. Beckman has been teaching at Pacific since 1961. He received his Bachelor of Science degree in 1958 at Portland State College and Master of Education in 1965 at the University of Oregon. He teaches English I and II, and is the advisor for Journalism. He is also the Freshman class advisor.

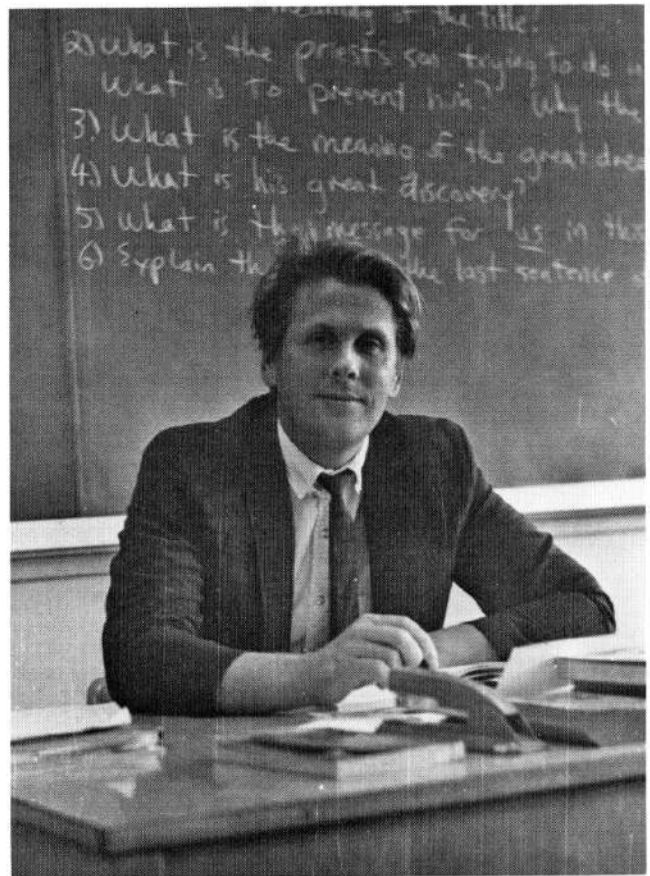

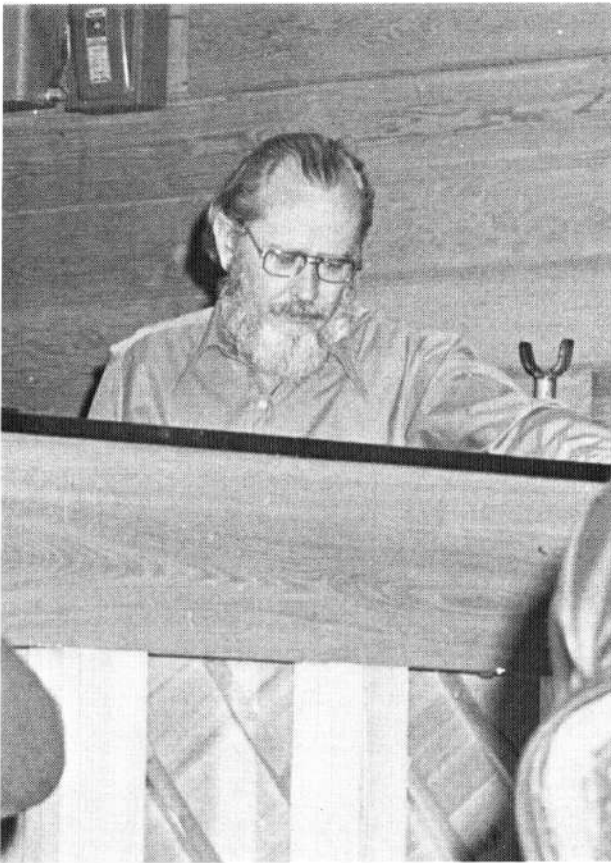

HAROLD E. LANNOM

Mr. Lannom has been with us since 1970. He holds a Bachelor of Arts degree from Occidental College, Los Angeles, California. He teaches Chorus and Ensemble besides working in the grade schools of the school district.

Girls in the choir are singing to please Mr. Lannom.



Mr. Nelson has the band busily getting ready for a concert.

KENNETH L. NELSON

Mr. Nelson received his Bachelor of Arts degree in Education at Eastern Washington State College in 1964. In 1967 he began teaching at Pacific High School and in the grade schools in Port Orford and Langlois. Mr. Nelson teaches Band and Music Appreciation. He directs Pep Band, Marching Band, Stage Band, and Pom-Pon girls.

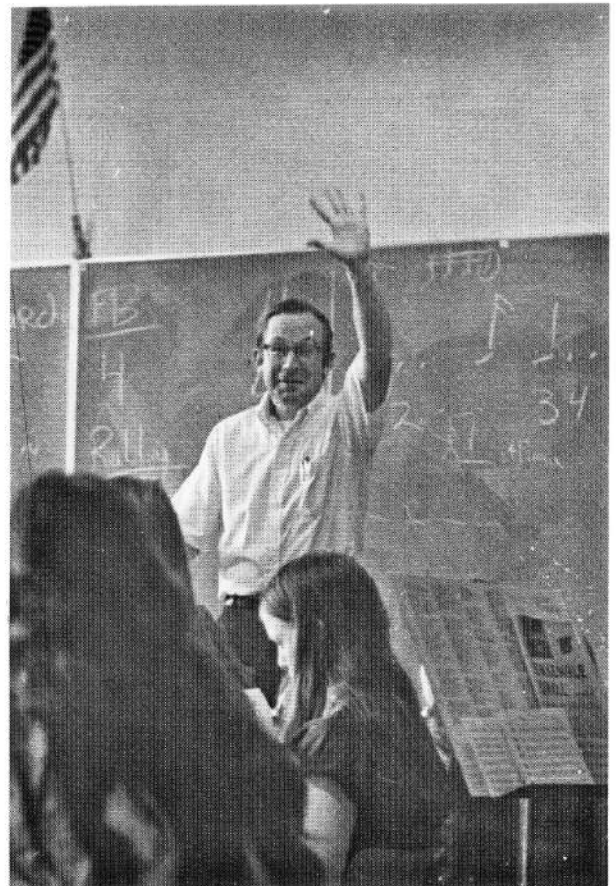



DONNA J. BERRIER

Miss Berrier began teaching for Pacific in 1971. She holds a Bachelor of Science degree from Southern Illinois University. She teaches our Special Education class. She is a Junior class advisor and likes swimming, music, art and traveling.

Miss Berrier helps Kathy Keeler with her work.

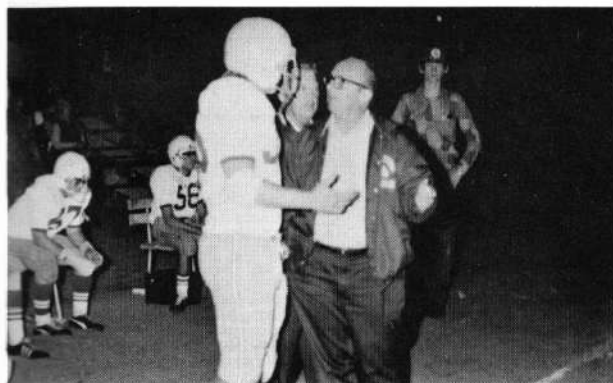

Mr. Hoover plays the role of assistant coach.

LARRY R. HOOVER

Mr. Hoover, our Guidance Counselor, has been at Pacific since 1966. He received his Bachelor of Science degree at Southern Oregon College (1960). He is assistant Football coach, and Junior class advisor. He enjoys reading, golf, and all sporting events.

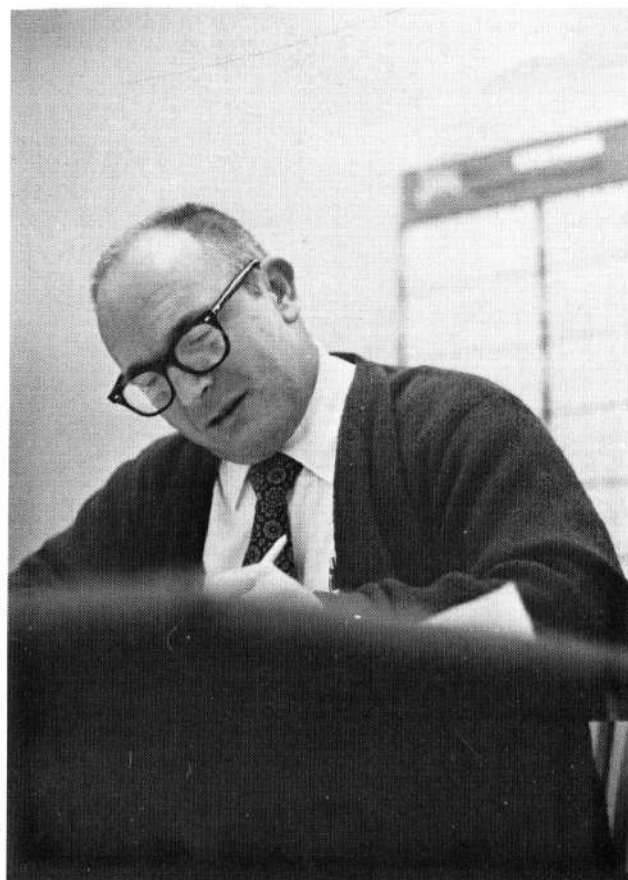





ELIZABETH A. ORTON

Mrs. Orton received her Bachelor of Science from Oregon College of Education. She teaches Girl's Physical Education and Health. She coaches Pacific's G. A. A. Basketball and Track teams, advises the Rally and Pep Club, serves as a girls counselor.

Mrs. Orton teaches Freshmen fundamentals of football.



Mr. Orton tapes the foot of Tape Can Award "King"-Ralph Cope.

DOUGLAS C. ORTON

Mr. Orton obtained his Bachelor of Science degree from Oregon College of Education. He teaches General Math, General Business, Sophomore Boy's Physical Education and Health, and Diversified Occupations. He is also Pacific's Cross-country, Basketball, and Track coach.

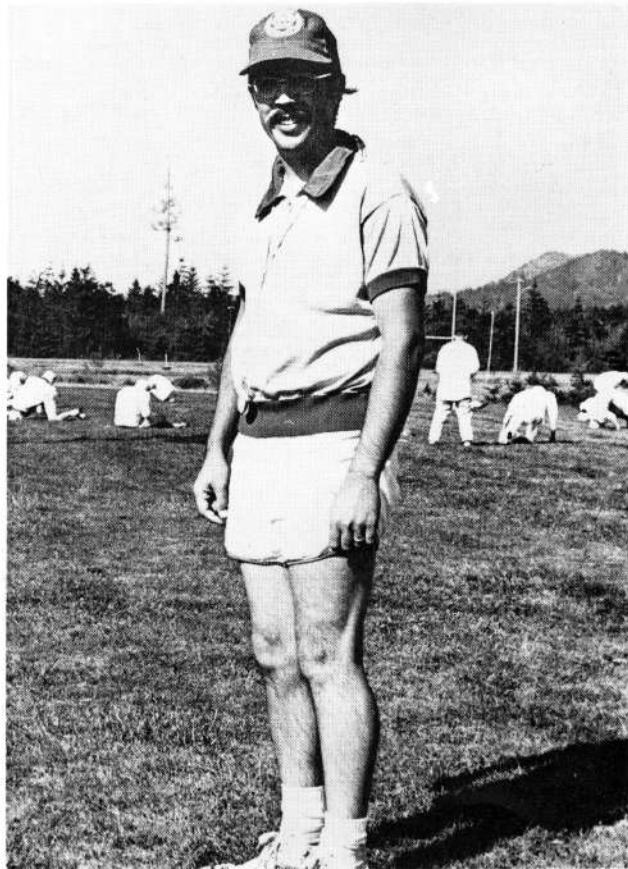

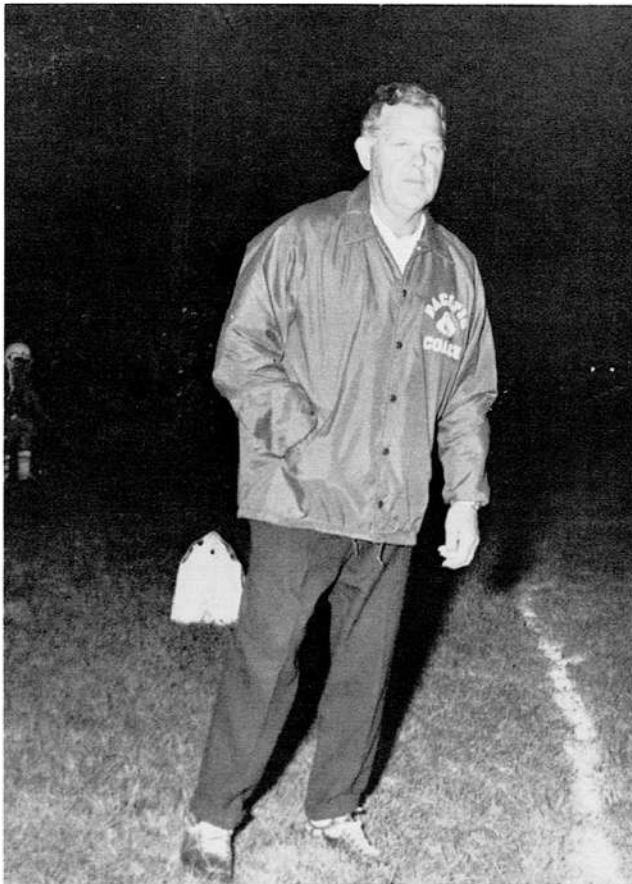

SHELLEY M. PUTNAM

Miss Putnam, our new P. E. teacher replaced Mrs. Orton for the second semester this year. She received a Bachelor of Science degree at Southern Oregon College in 1971. Miss Putnam teaches Health and is a girls' counselor, as well as teaching girls' P. E. She is also an advisor to the Pep Club, GAA, and the Cheerleaders. Her hobbies include skiing, hiking, and needlework.



MERRITT G. MCKEEL

Mr. McKeel obtained his Bachelor of Arts degree from Pacific University, and his Master of Arts degree from Oregon State University. Mr. McKeel has been here since 1967, and is our head Football and Baseball coach, coaches Freshman Basketball and advises the Letterman's Club. He teaches Driver's Education, Business Law, and Physical Education and Health. His favorite pastime is all kinds of sports.



Don Mayea and Wayne McCune before a game.

WARREN TRYK

Mr. Tryk is a free-lance commercial artist and photographer from Los Angeles. He began teaching art at Pacific this year.

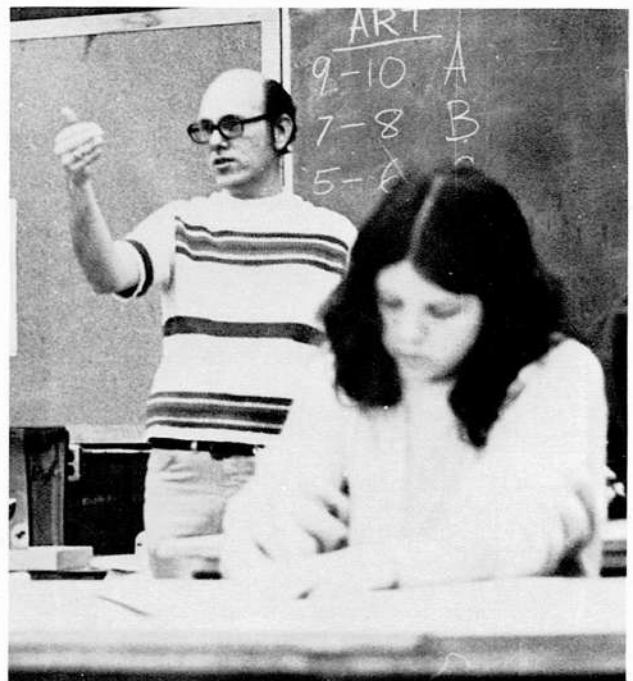

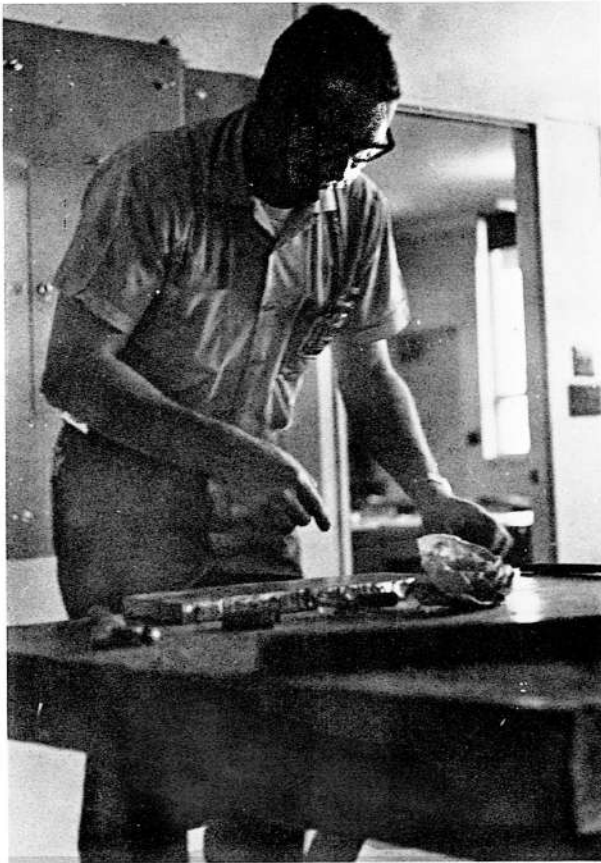

DALE M. REEVES

Mr. Reeves began teaching at Pacific this year. He obtained a Bachelor of Science in 1955 at the University of Wyoming. Mr. Reeves teaches Metals, Power Mechanics, and Industrial Drafting. He is Junior class advisor and enjoys boating, boat building, hunting, fishing, and cooking.

Seniors Dan Briggs and Randy Foster stand back and watch Junior Dale Dahrens pound posts into the ground.

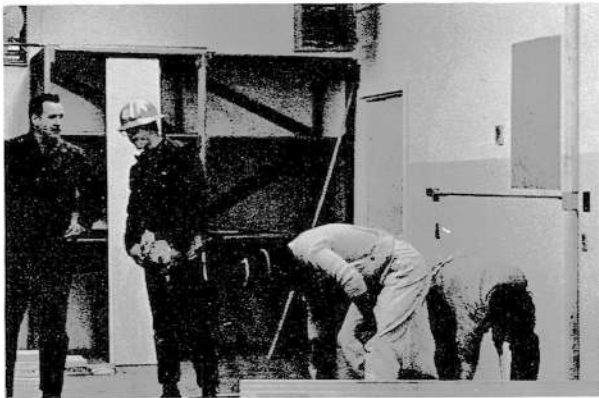

Mr. Kadelbach has his boys working busily with hammers.

GLEN A. KADELBACH

Mr. Kadelbach received his Bachelor of Arts degree in Education at Chico State College in Chico, California. He began teaching at Pacific in 1971. He teaches Industrial Investigation and Building Construction. This year Mr. Kadelbach is in charge of building the restrooms at the football field, and storage buildings to sell.

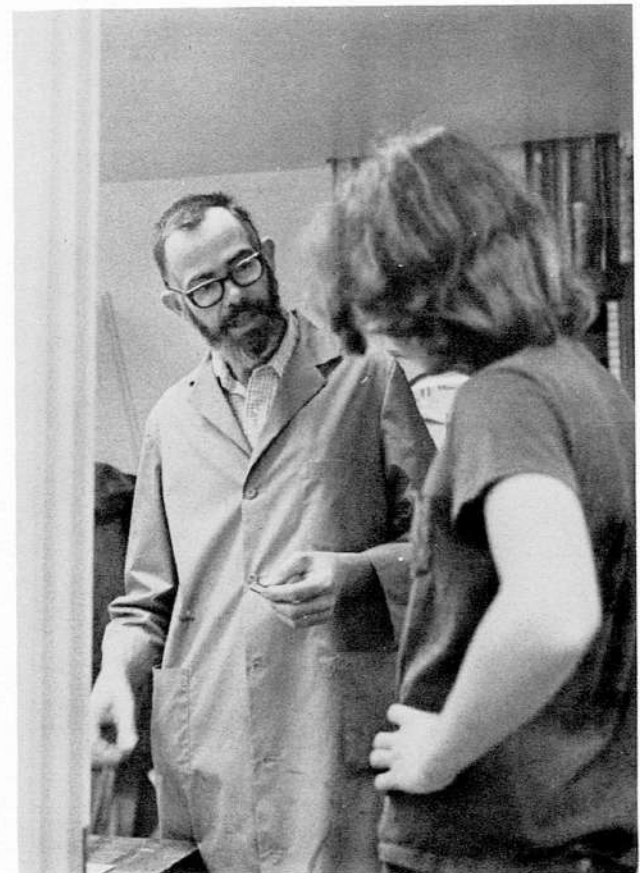



# CLASSES

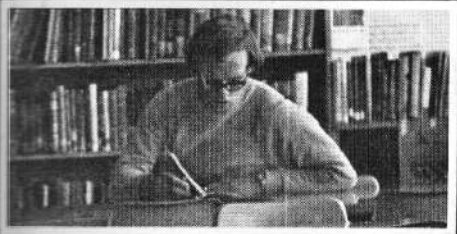
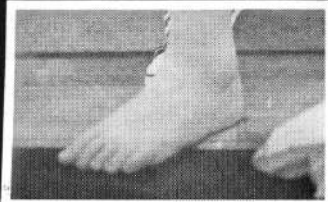
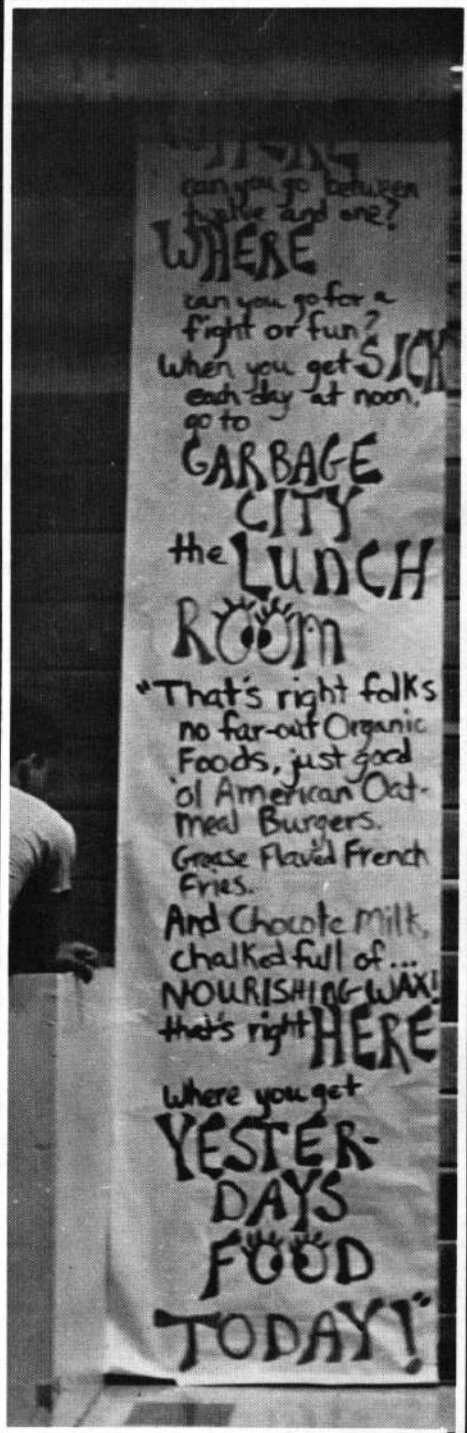

# SENIORS

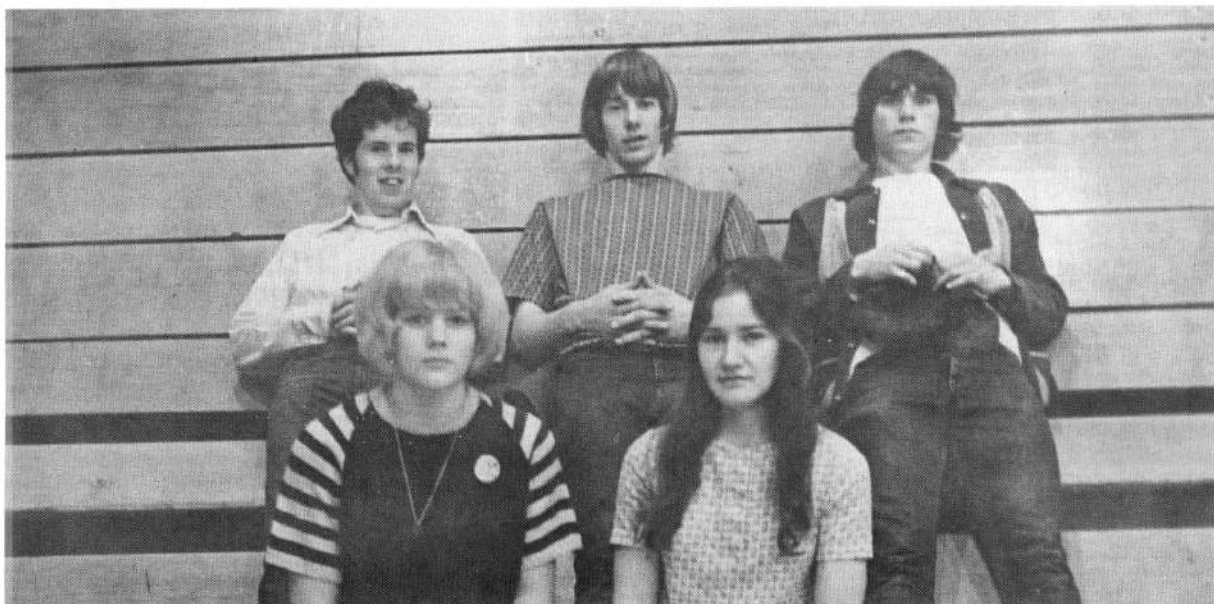

ABOVE: Senior class officers are (BACK) Steve Donaldson, Treasurer; Mike Price, Vice-President; Jack Tucker, Student Council Representative; (FRONT) Karen Aldropp, Secretary; Beth Van Loo, President.

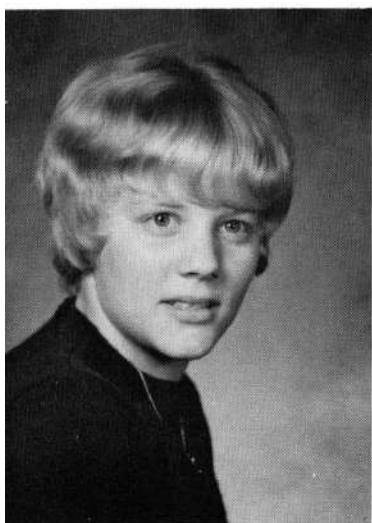

Karen Aldropp: Pep Club 1, 2, 3, 4; Rally Squad 1, 2, 3, 4; Pom-Pon Girls 1, 2; GAA 1, 2, 3, 4; Girls Track 2, 3, 4; Pep Club President 4; Girl of the Month 3, 4; GAA Point Recorder 4; Class Secretary 4; Prom Committee 3; Homecoming Court 4.

Janine Belanger

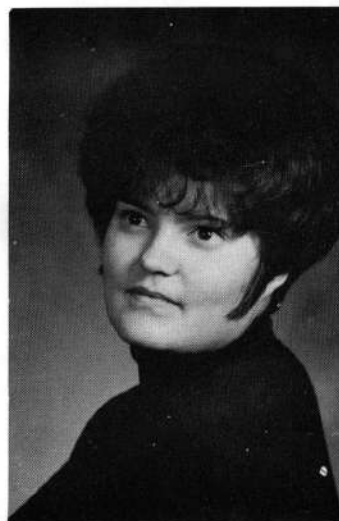

Dan Briggs: Letterman 1, 2; FFA 2; Cross-Country 1, 2; Varsity Baseball 2.

Patty Brown: Echo Staff 2, 3, 4; Pep Club 2; Chorus 2; Annual Staff 4; Honor Society 2, 3, 4; Who's Who in American High School Students; Valedictorian.

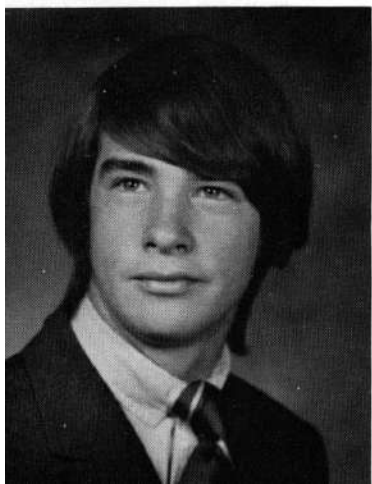

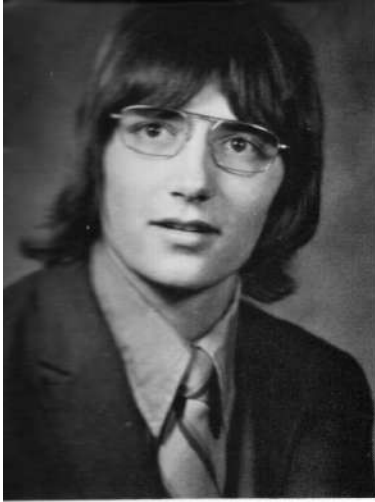

Ralph Cope: Chorus 1, 2, 3, 4; J. V. Football 1; Varsity Football 2, 3, 4; Freshman Basketball 1; J. V. Basketball 2; Varsity Basketball 3, 4; Headhunters 3; Letterman 1, 2, 3, 4; Cross-Country 1; Varsity Baseball 1; Class Vice-President 1, 2; Class Treasurer 3; Sweetheart's Ball King 2.

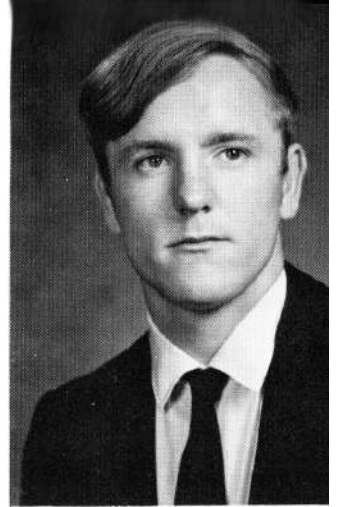

Harold Denn: Chorus 3.

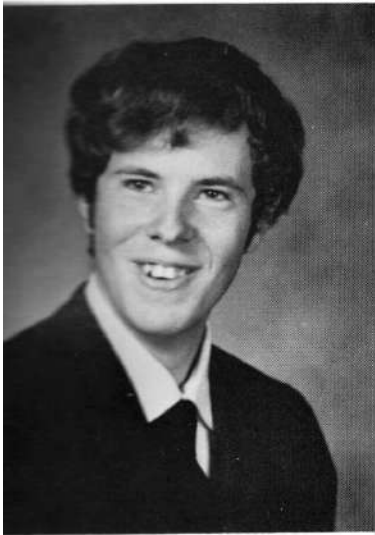

Steve Donaldson: FFA 1, 2; Class Treasurer 4; National Honor Society 2, 3, 4.

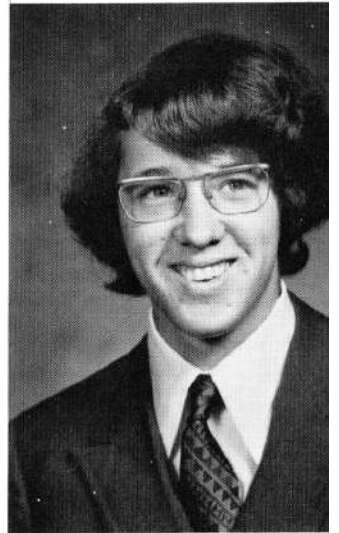

Scott Ferguson: Transferred from Rex Putnam High.

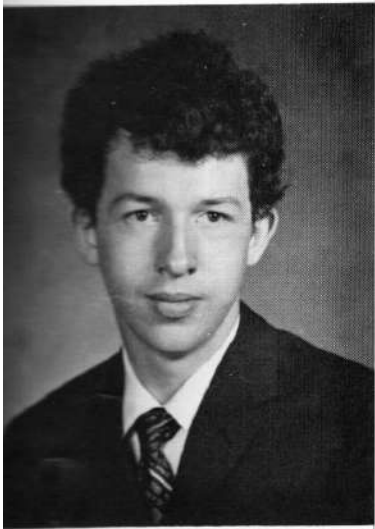

Floyd Foster: Letterman 2, 3, 4; FFA 1, 2; Freshman Basketball 1; J. V. Basketball 2, 3; Varsity Basketball 3, 4; Cross-Country 2, 3, 4; Track 1.

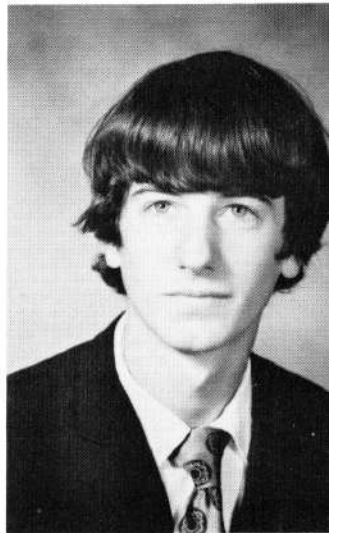

Randy Foster: Letterman 2; Band 3; Track 2; Wrestling.



Cheryl Gardner: Transferred from South High, Bakersfield, California.



Linda Hildebrand: Pep Club 1, 2; GAA 1, 4; Pom-Pon Girls 1, 2, 3; Chorus 1; Girls Volleyball 1, 2; FBLA Secretary 3; Prom Committee 3; Homecoming Court 4; Sweetheart's Ball Queen 2.



Barbara Hughes: Transferred from Canby High; National Honor Society 3, 4; Annual Staff 4; Pom-Pon Girls 4; Pep Club 4; Student Council Representative 4; National Honor Society Secretary-Treasurer 4; Prom Committee 3.

Chris Jensen: Basketball 1; National Honor Society 3, 4; Annual Staff 4.

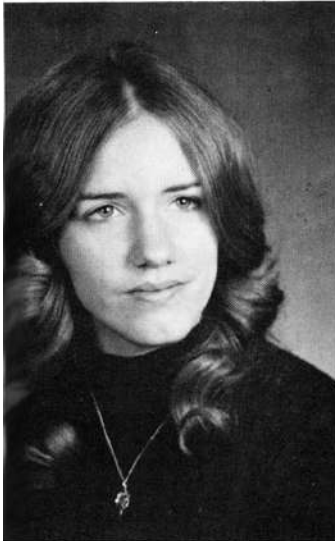
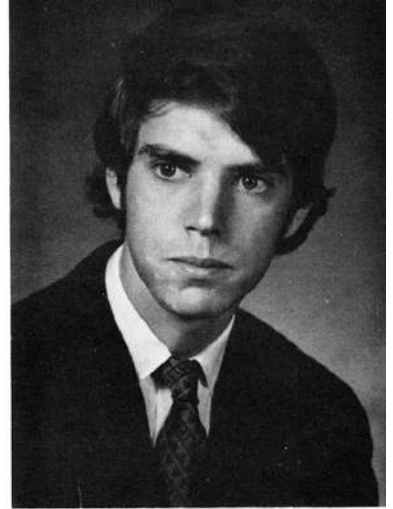

Sandee Keeler: Pep Club 1, 2, 3, 4; GAA 1, 2, 3; Rally Squad 2; Pom-Pon Girls 1, 3, 4; Band 1, 2, 3, 4; Girls Volleyball 3; Girls Basketball 1, 2; Girls Track 3; Stage Band 2, 3, 4; Pep Club Leader 3; Pep Club Points Recorder 4; Pom-Pon Co-Captain 4.

Rick Loan: Student Council Business Manager 4.

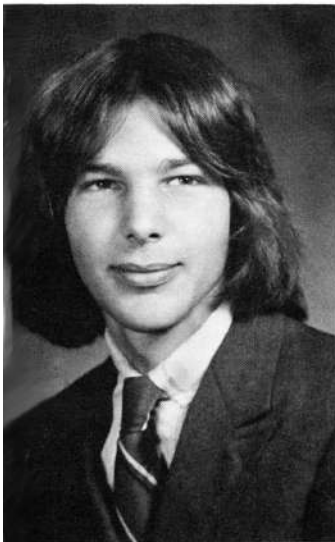
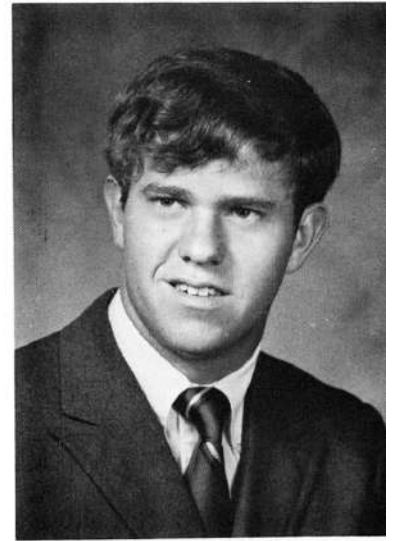

Joe Marsh: Student Council Representative 3; Freshman Basketball 1; Chorus 1, 3; FBLA 3; Sweetheart's Ball Court; Prom Committee 3; Track 2.

Wayne McCune: Student Council Representative 1, 2, 3, 4; Class Treasurer 1, 2; Letterman 1, 2, 3, 4; Headhunters 2, 3, 4; Chorus 1, 4; J. V. Football 1; Varsity Football 2, 3, 4; Freshman Basketball 1; J. V. Basketball 2; Varsity Baseball 1; Track 2, 3; Sweetheart's Ball Court 2; FBLA 2, 3, 4; FBLA President 3; FBLA District Vice-President 3.

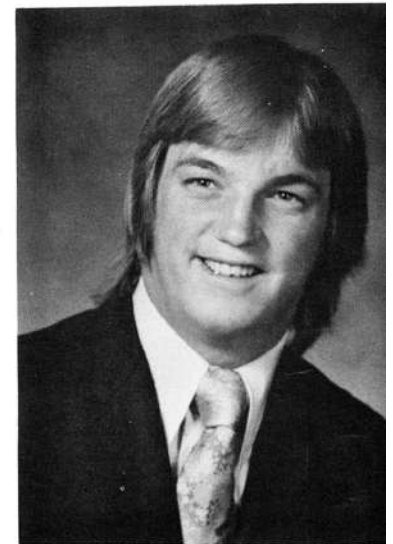

Julie Moore: Transferred from Gold Beach High; Chorus 3, 4.

Linda Moore: Pep Club 1, 2, 3, 4; GAA 1, 2, 3, 4; Girl of the Month 3; Rally Squad 1, 2, 3, 4; Band 1, 2, 3, 4; Chorus 1; Girls Volleyball 1, 2, 3; Girls Basketball 1, 2, 3, 4; Girls Track 1, 2, 3, 4; Softball 1; Band Vice-President 4; Band Representative 3; GAA Vice-President 3; GAA Historian 2.

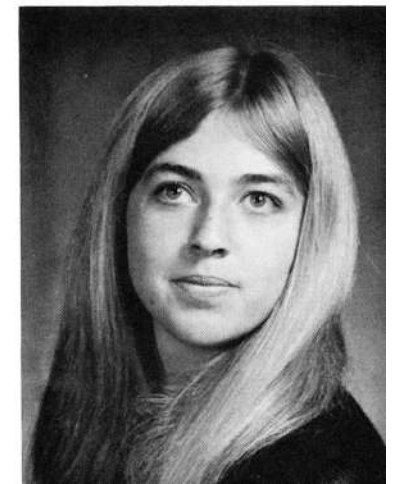
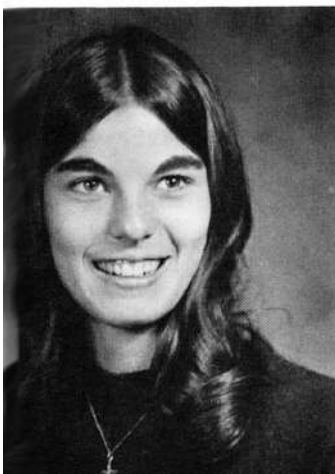



Fae Petersen: Transferred from Bethal High, Roy, Washington; FHA 3; Chorus 2, 3, 4; FBLA 2, 3, 4; FBLA Secretary 3.

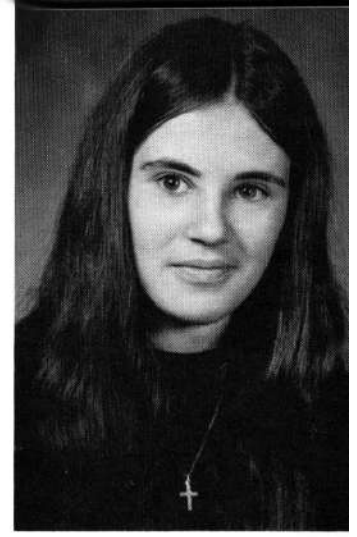

Carolyn Peterson: Student Council Historian 3; Pep Club 1, 2; Rally Squad 2; Echo Staff 3; Pom-Pon Girls 1; Band 1; Chorus 1.



Jolene Preston: Student Council Representative 3; Class President 3; Pep Club 1, 2; Majorette 1, 2; Chorus 1, 2, 3; Prom Chairman 3.

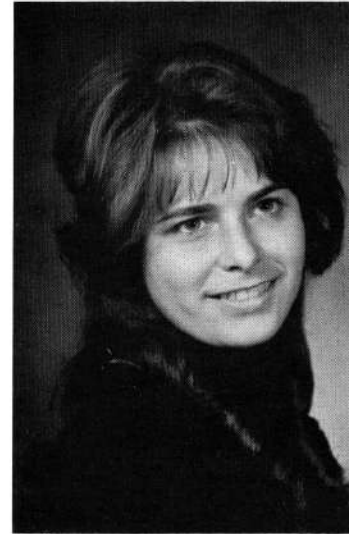

Debbie Rossiter: Pep Club 2; FHA 3, 4; Chorus 2, 4; FBLA 3.

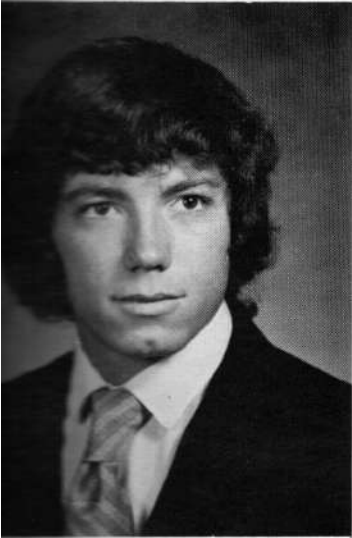

John Samudio: Letterman 2, 3, 4; Chorus 1, 4; Varsity Football 3, 4; Headhunters 3, 4; J. V. Baseball 2, 3; Varsity Baseball 2, 3, 4.

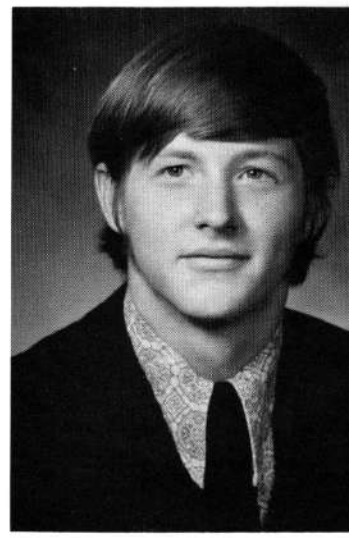

Roger Sheffield



Laurie Sells: Pep Club 1; GAA 1, 2, 3, 4; FFA 1, 2; Pom-Pon Girls 3, 4; Majorette 1, 2; Band 1, 2, 3, 4; Chorus 1, 2, 3, 4; Girls Volleyball 1, 2, 3, 4; Girls Basketball 1, 2, 3; Pom-Pon Captain 3, 4; Band Treasurer 3; FBLA 3; FBLA Historian 3; Band President 4; Prom Committee 2; Girls Arm Wrestling 3; Stage Band 1, 2, 3, 4.

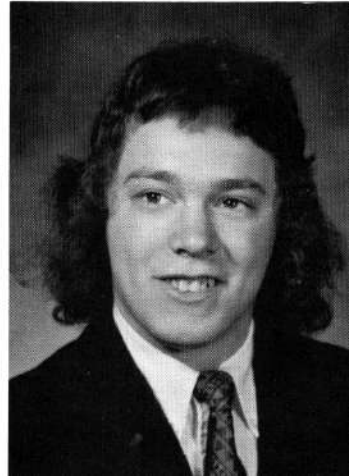

Ray Smith, Class Secretary 2; Letterman 2; J. V. Football 1; Varsity Football 2; Band 1, 2, 3, 4.





Linda Stevenson: Echo Staff 2; Annual Staff 3, 4; Pep Club 1; GAA 3, 4; Pom-Pon Girls 2; National Honor Society 2, 3, 4; Girls Volleyball 3; Girls Track 3, 4; Chorus 3; FBLA 3, 4; FBLA Assistant Secretary 3; Girls State 3.

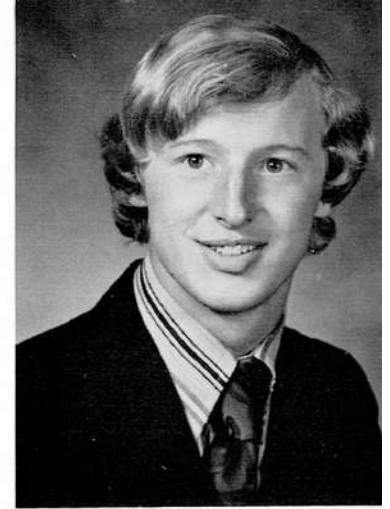

Glen Sypher: Student Body President 4; Student Body Vice-president 3; Class President 2; Class Treasurer 1; Letterman 1, 2, 3, 4; Band 1, 2, 3; Chorus 1, 2, 4; J. V. Football 1; Varsity Football 4; Wrestling 1, 2; Track 3; FBLA 3, 4; FBLA President 3, 4; Chorus President 4; Prom Committee 3.

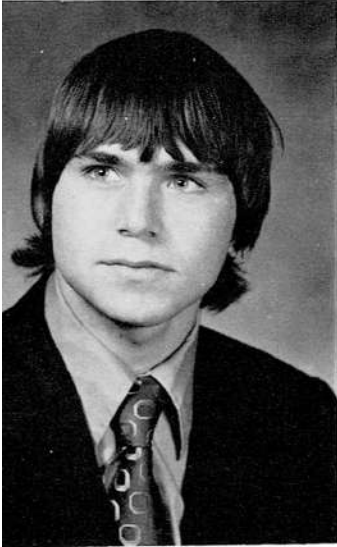

Jack Tucker: Student Council Representative 4; Class Sgt-at-Arms 3; Letterman 2, 3, 4; Varsity Football 2, 3, 4; Freshman Basketball 1; J. V. Basketball 2; Varsity Basketball 2, 3, 4; J. V. Baseball 1, 2; Track 3; Mr. Football 4.

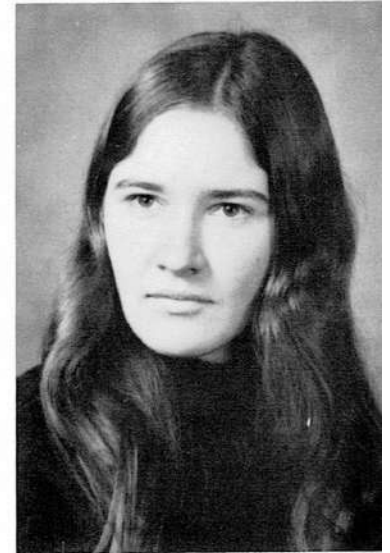

Beth Van Loo: Transferred from Medford Mid-High; Class President 4; Class Secretary 3; GAA 3, 4; Girl of the Month 3; Girls Volleyball 3; Girls Basketball 3, 4; GAA President 4; FBLA 3, 4; FBLA Secretary 4; Homecoming Queen 4; Baseball Statistician 3.



Pete Wahl: FFA 1, 2.

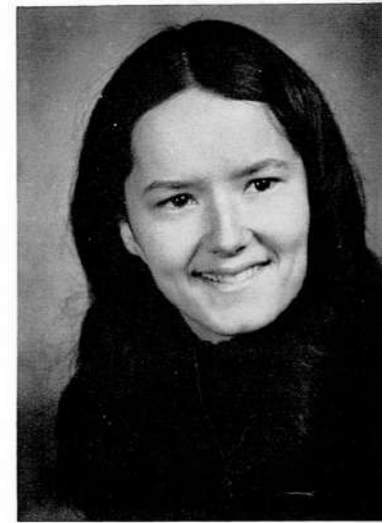

Denise Watson: Transferred from Norco High; GAA 1, 2, 4; Chorus 1, 2, 3, 4; Student Council Representative 4; Library Aid 4; Girls Volleyball 1, 3; Girls Basketball 3.

Janell Wilcox: Student Body Secretary 4; Pep Club 1; GAA 1, 2, 3, 4; Girl of the Month 3; Rally Squad 1; Chorus 2, 3, 4; National Honor Society Vice-president 4; National Honor Society 2, 3, 4; Girls Volleyball 1, 2, 3; GAA Vice-president 4; Girls Track 2, 3.



# LATE PICTURES

Robert Bridgman: Varsity Football 3, 4; Track 3, 4; Wrestling 1, 2; Letterman 1, 2, 3, 4.

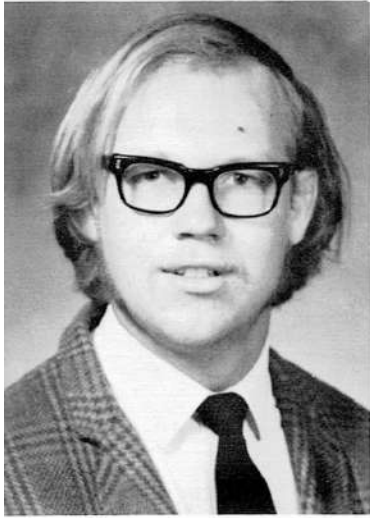

Dawn Coble: Pep Club 1; FHA 3, 4; Chorus 1, 2, 4; FBLA 4.

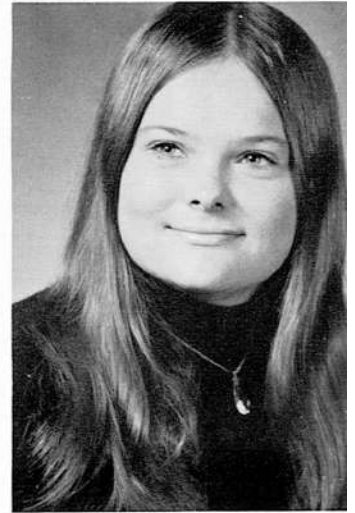

Mary Herbison



Jerry Kamph: Band 1, 2, 3; J. V. Baseball 1; Football Manager 2.

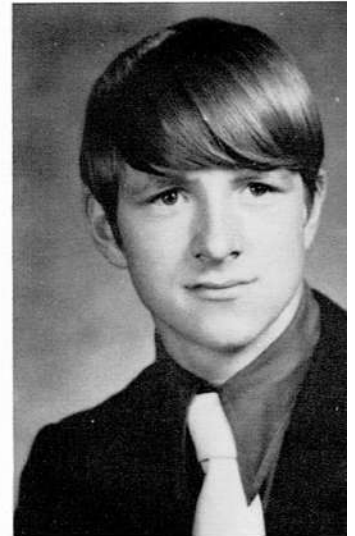

Mike Price: Class Vice-president 2; FFA 1, 2; Letterman 2, 3, 4; Headhunters 3; National Honor Society 2, 3, 4; J. V. Football 2; Varsity Football 3; J. V. Basketball 2; Freshman Basketball 1; Varsity Basketball 3, 4; Cross-country 1; FBLA 3; FFA Sgt-at-Arms 2; Letterman President 4.

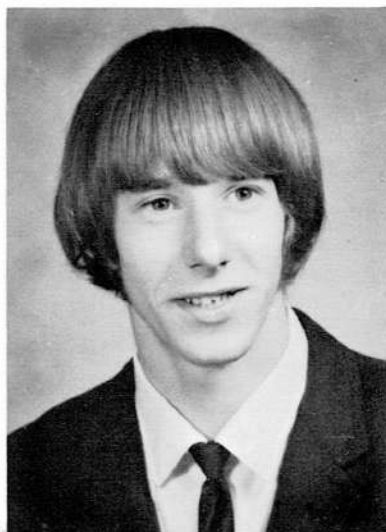

# JUNIORS



ABOVE: Junior class officers are Leslie English, Student Council Representative; Cindy Loshbaugh, Vice-President; Janis Petok, Treasurer; Bev Hunnicutt, Secretary; Bruce Colven, President.

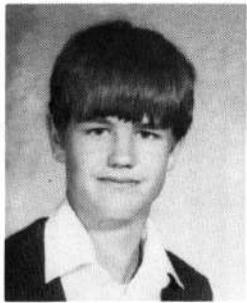

Stan Allison

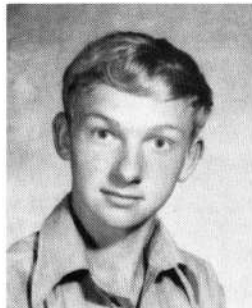

Andy Belcher



Janet Bess

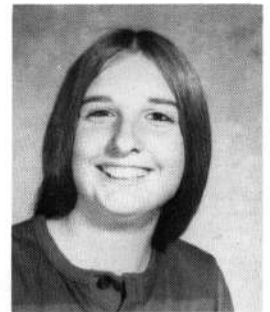

Wendy Briggs



Lynda Cobb



Bruce Colven

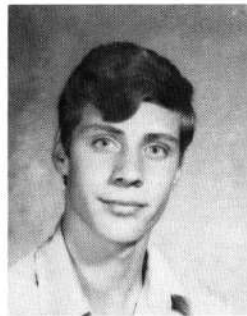

Mark Coonrod

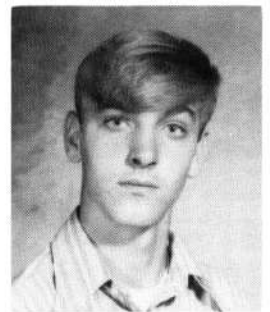

Marty Cox

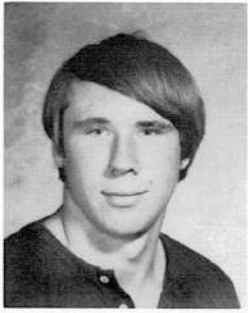

Dale Dahrens



Leslie English



Susan Donaldson



Jeanette English



Cathy Gardner



Betty Behrke



Kathy Price escapes high water in the library.



Richard Greene



Bev Childers



Bev Hunnicutt



Carol Hunt



Gayle Hefner



David Johnson



Valerie Kelso

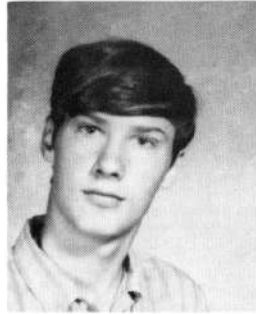

Jerry Kirchgesler

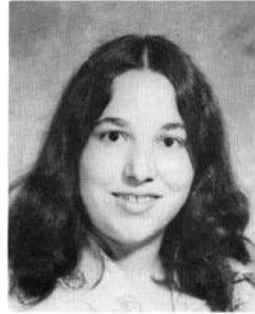

Bonnie Kreutzer

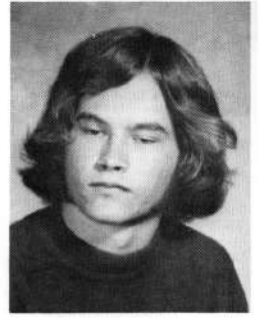

Craig Lannom

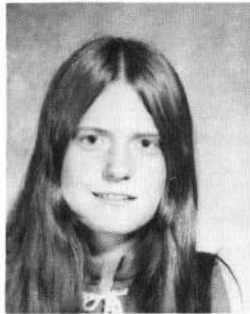

Cindy Loshbaugh

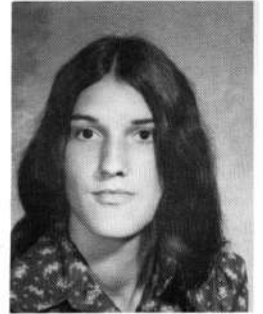

Georgia Mayea

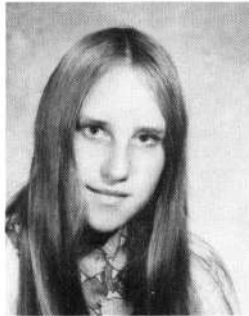

Lois Miller

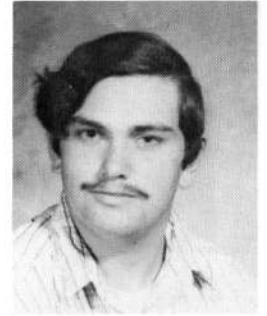

Joe Montgomery



Billy Peper

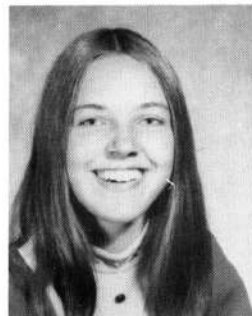

Janis Petok



Vicky Nowlin

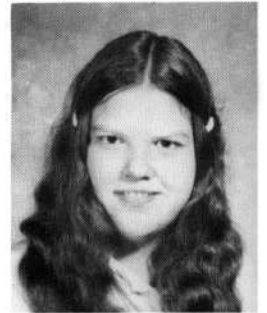

Nancy Polly



Gloria Potter



Kathy Price



Paula Roberts



Keith Rowling



Kenneth Rowling



Kathie Sappington

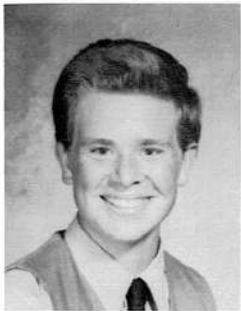

Robert Shaffar



Nelson Skeie



Steve Storm



Mari Ann Sullivan



Robert Snodgrass



Debbie Sweeney



Selene Unican

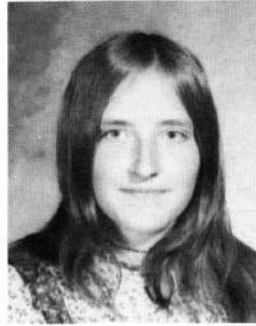

Alice Van Loo

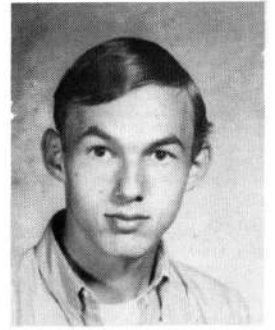

Mike Watson

## LATE PICTURES

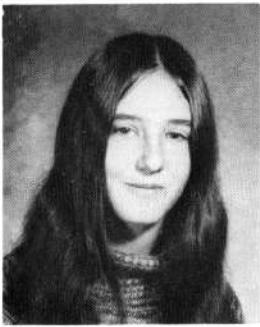

Bonnie Herbison

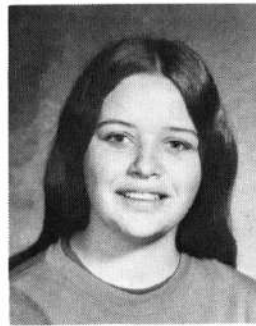

Kristi Chism

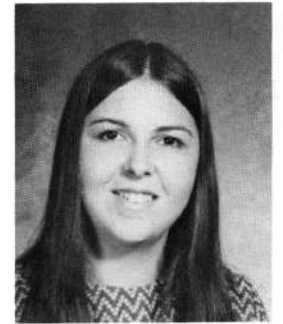

Cindy Harper

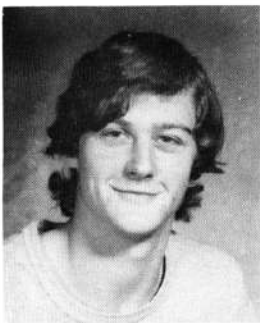

Mitchel Harper

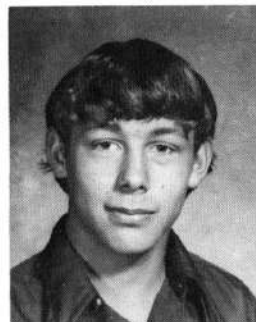

Paul Hammerburg

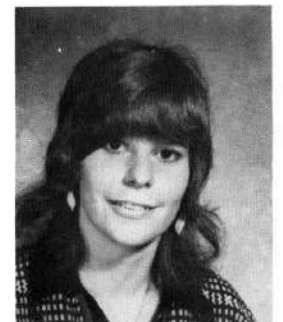

Mary Stock

# SOPHOMORES



ABOVE: Sophomore class officers are (BACK) Renee Foster, Treasurer; Rhonda McCune, Student Council Representative; (FRONT) Randy McCune, President; Ed Peterson, Vice-President.



Don Alexander



Ray Anderson



Dawn Belanger



Mary Belcher



Joe Bens



Leonard Brockson



Dory Brown



Wallace Carey



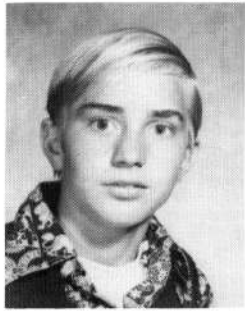

Bill Carr



William Cobb

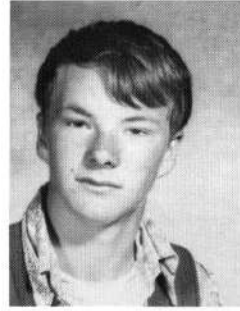

Ron Coble

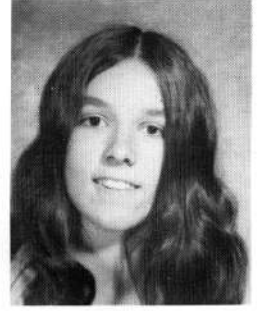

Ronda Colson

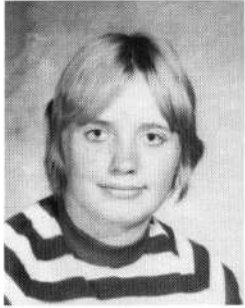

Cindy Cook

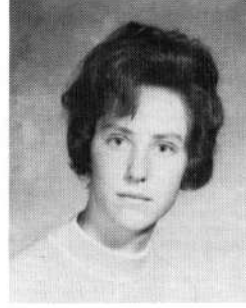

Carolyn Coonrod

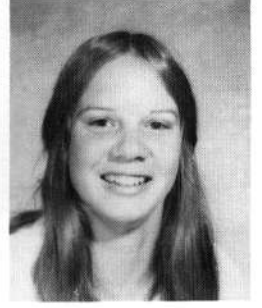

Nancy Dahrens

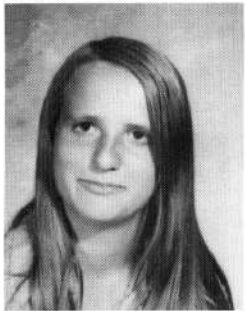

Susan Denn

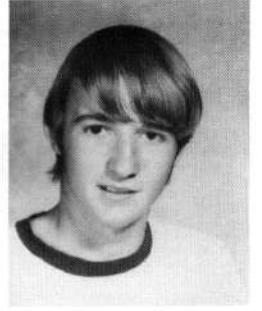

Jerry Doss

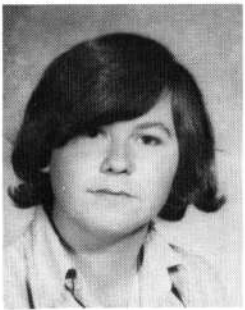

Jeffery Duncan

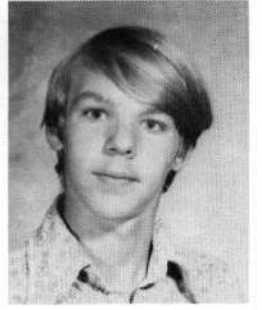

D. J. Eckoff

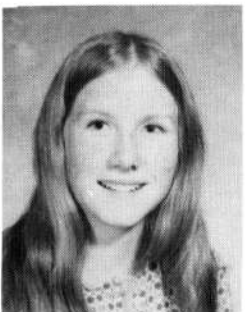

Allison English



Carol Everest

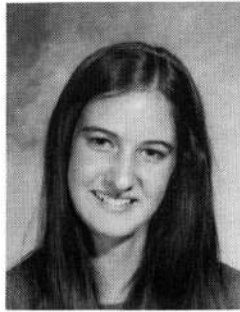

Rene Foster

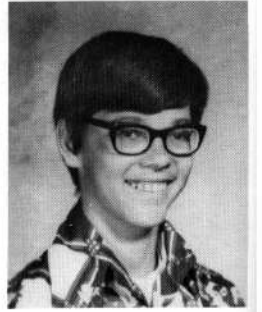

Gary Frankovich



Jean Fredricks

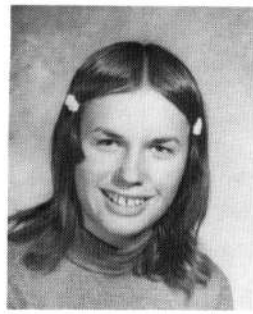

Cheron Freeman

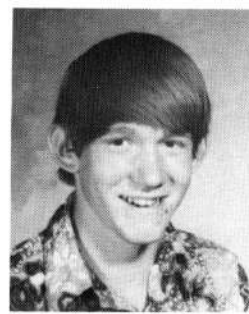

Richard Gagnon

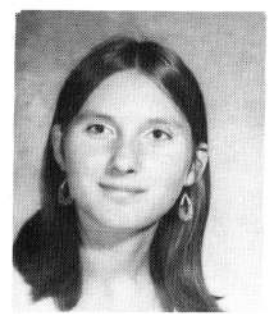

Cindy Gehrke

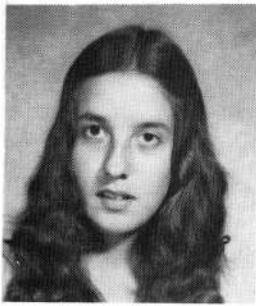

Marylinda Guerin

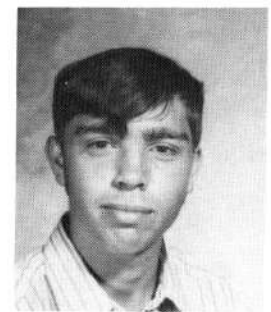

Leo Haight

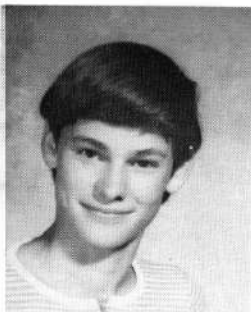

Guy Hall



Robert Hildebrand



Barbara Johnson

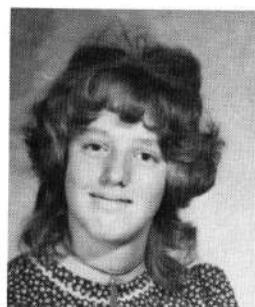

Sally Judy

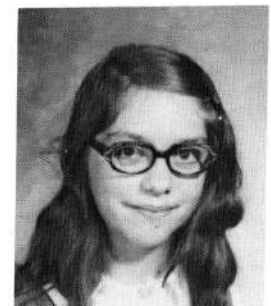

Kathy Keeler

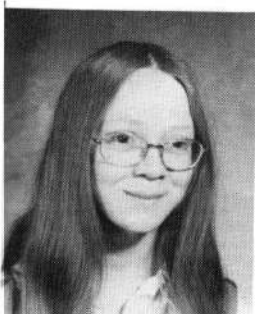

Angela King

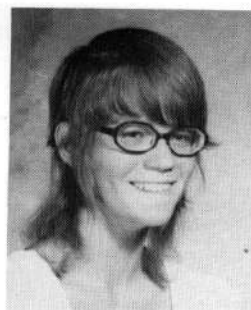

Rene Kirkpatrick



Betty Klutz

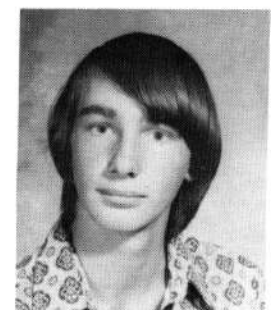

Barry Larsen



Ann Long



Dan Loshbaugh



Tracey Marsh

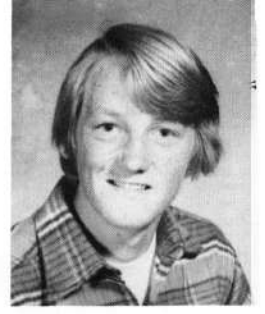

Randy McCune



Rhonda McCune



Cindy McKenzie



Charlotte Mecum



Don Miles

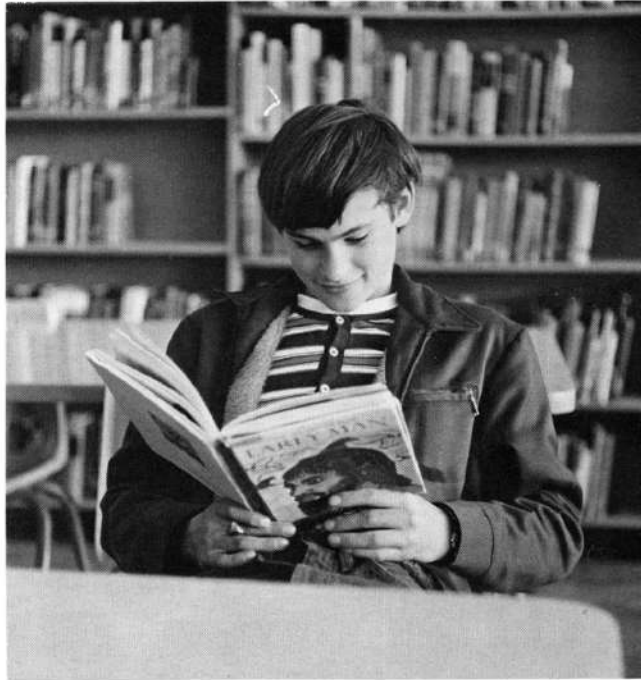

Ron Moore



Cindy Neal



Jim Parks



John Pattison



Barbara Paulsen



Tony Peper

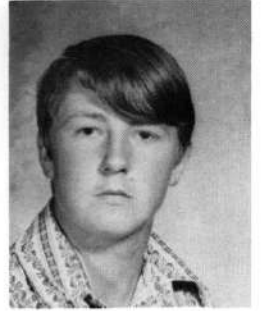

Ed Peterson

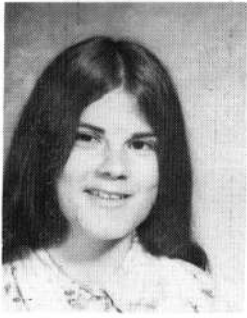

Maryjane Peterson

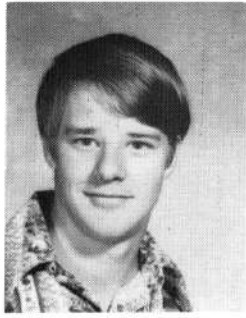

Pat Price

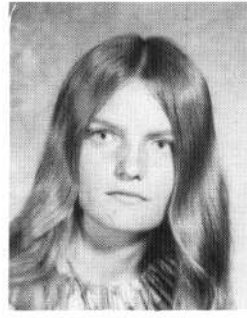

Debbie Purkey

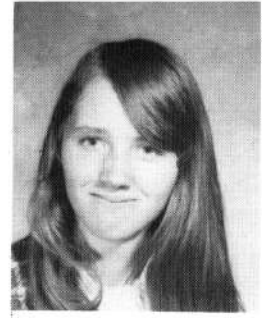

Margaret Reeves



Allen Rhodes

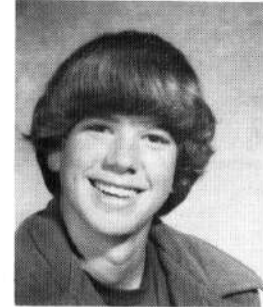

Darrell Rosenberry



Karen Sell

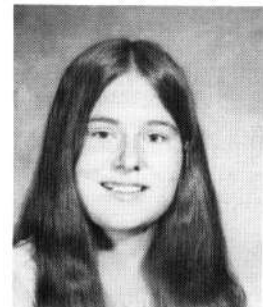

Nancy Shaffar

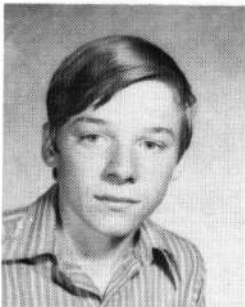

Bill Sharp

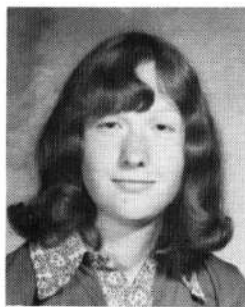

Gale Storm



Kelli Storm



Shirley Sypher



Sue Wahl

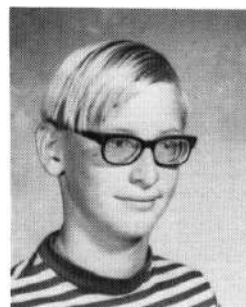

Greg Wilcox

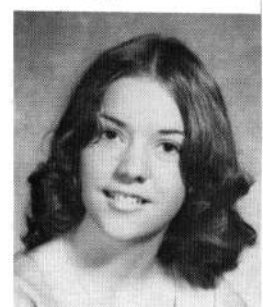

Shelly Wilson

# FRESHMEN



ABOVE: Freshmen class officers are Don Mayea, Sergeant at Arms; Mark Dahrens, Vice-President; Owen Skeie, Student Council Representative; Tara Unican, Secretary; Cindy Brown, President; Virginia Hunnicutt, Treasurer.

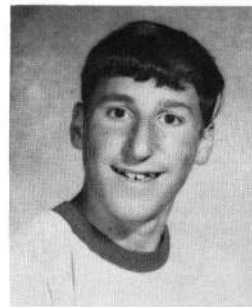

Frank Amatisto

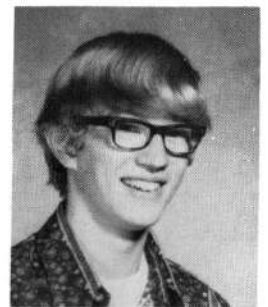

Dempsey Anderson

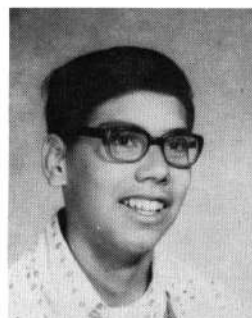

Blair Barklow

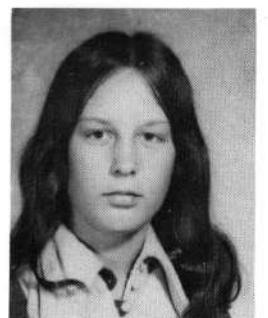

Theresa Bens



Mary Bess

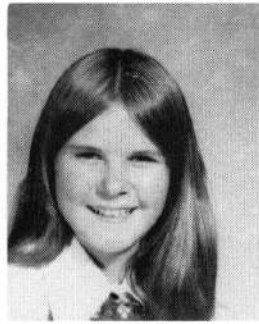

Cheryl Briggs

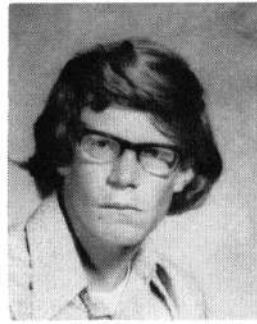

John Brooks

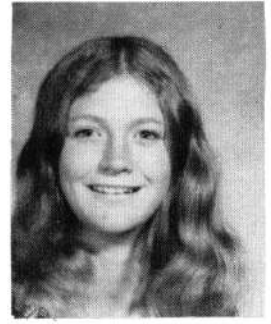

Cindy Brown

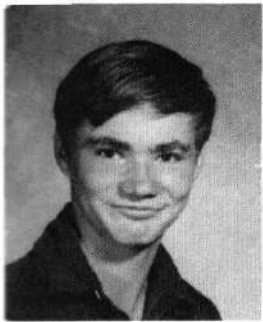

Tom Christopher

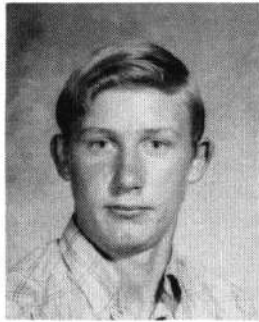

Robert Clayton

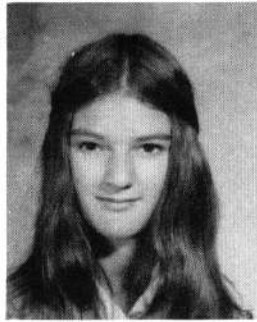

Debbie Dahlkey

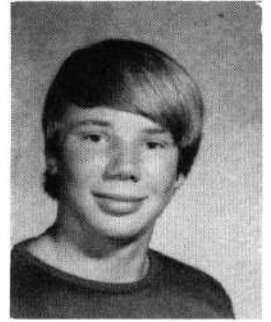

Mark Dahrens



Kathy Denn

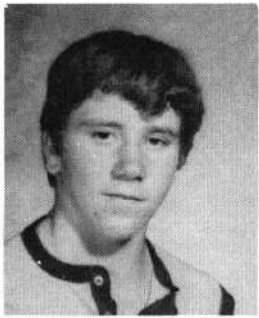

Jim Dougherty

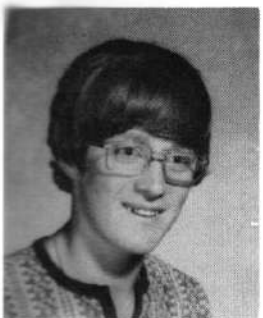

John English

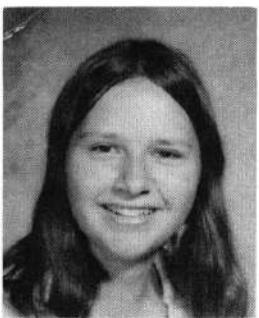

Madelyn Foster

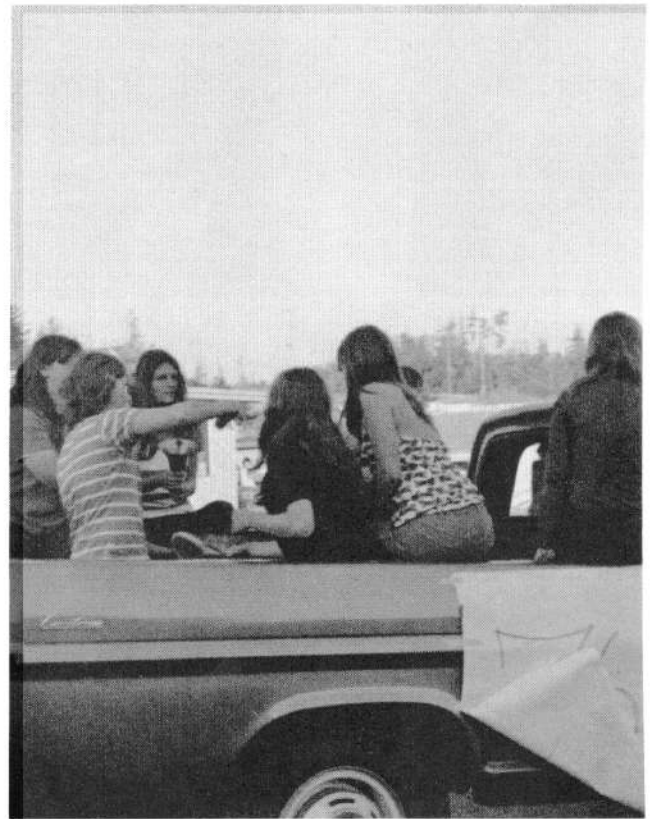



Ken Gardner



Joyce Geer

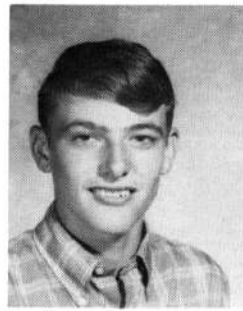

Ron Greene

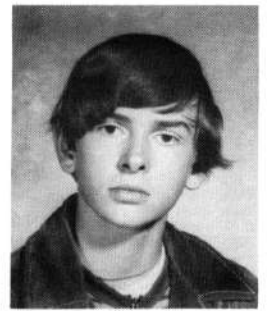

Vance Guinn

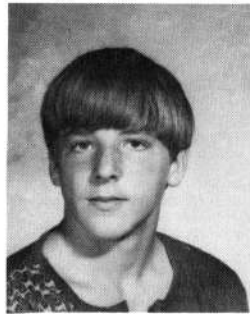

David Hughes

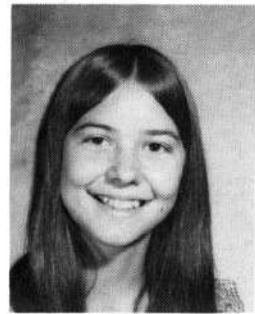

Virginia Hunnicutt

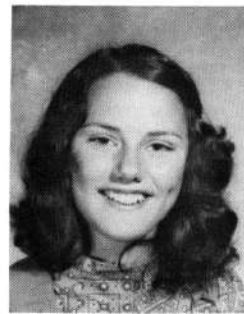

Gerri Huret

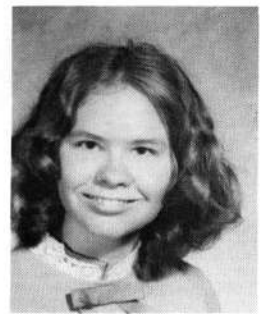

Cynthia Isakson

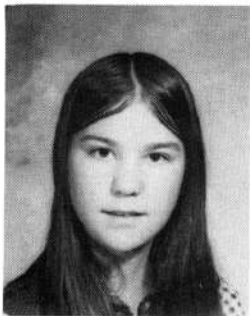

Loretta Kennedy



Keeli Kirkpatrick

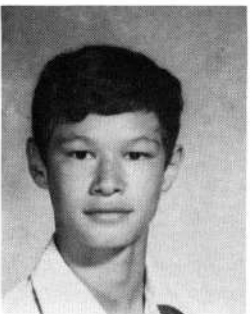

Don Klutz

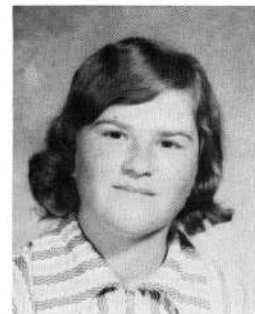

Brenda Longton

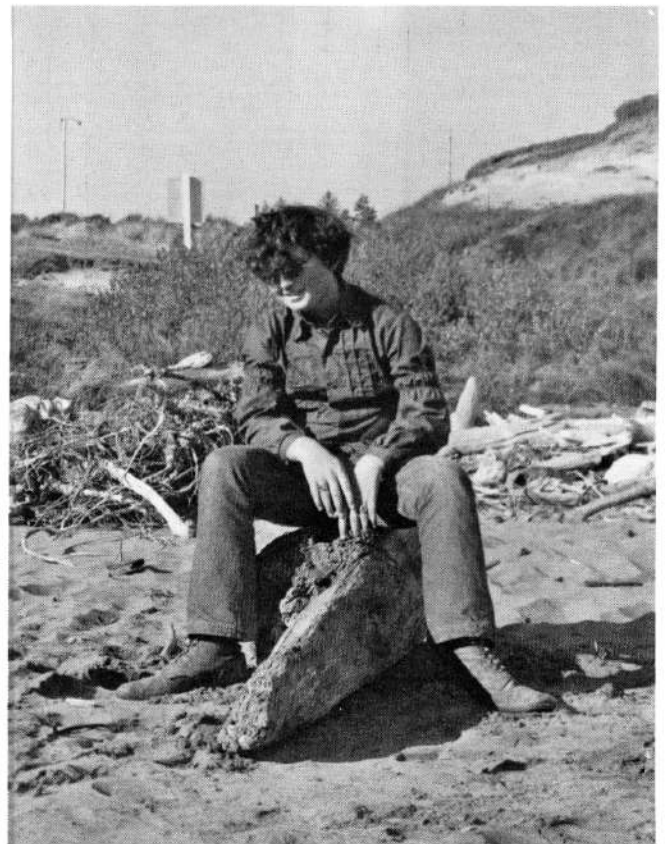

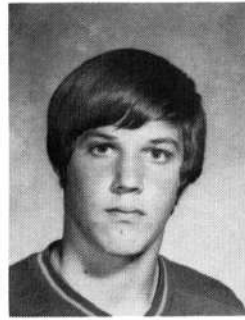

Don Mayea

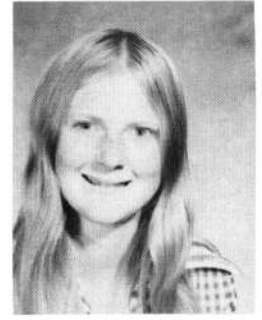

Cheri Miller

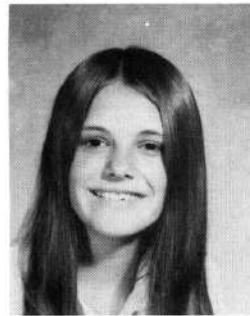

Diane Miller

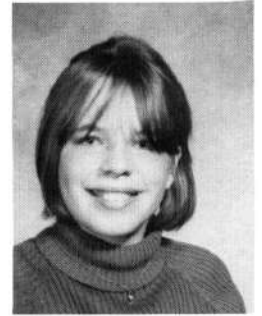

Kathy Moore



John Morgan

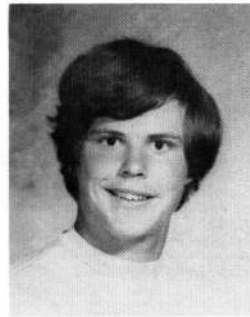

Tom Morris

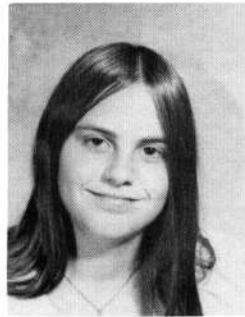

Cheryl Naiman



Cheryl Newcomb

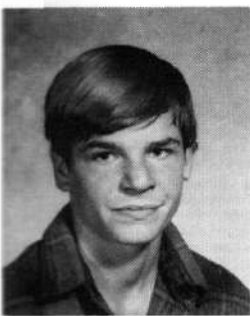

John Pendergrass



Terri Peone

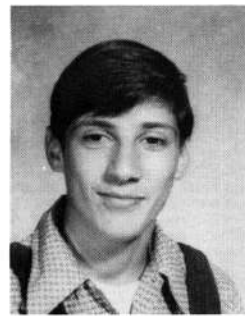

Jim Peterson

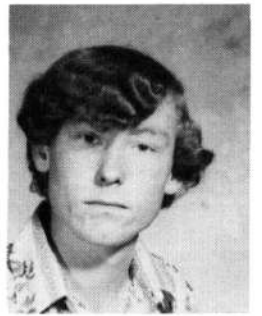

Bob Piper





Gary Potter

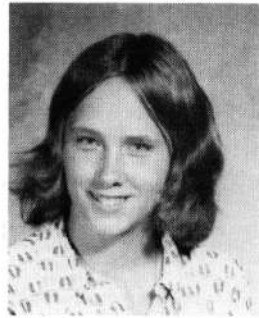

Trudy Reeves

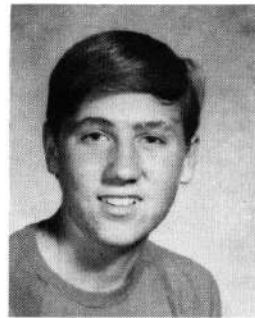

Kenith Rorex

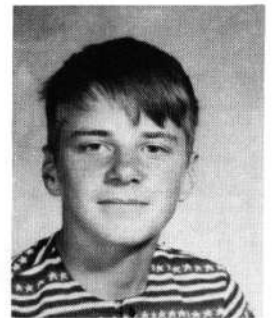

David Schroeder

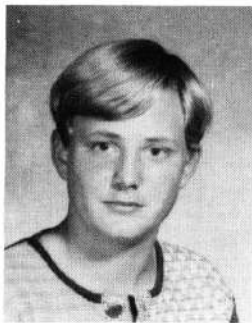

Owen Skeie

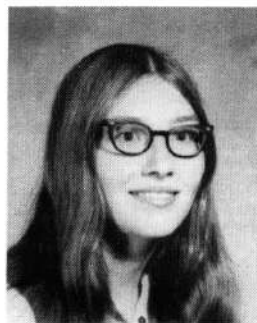

Jane Stevenson

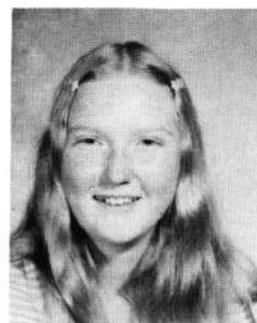

January Storm

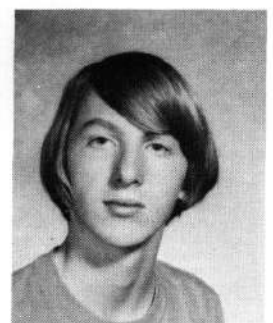

Allen Sullivan

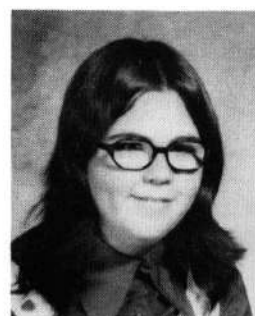

Margaret Thomas

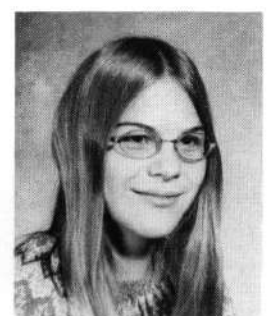

Tara Unican



Terry Wahl

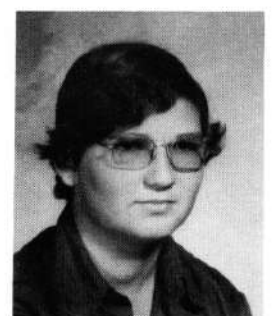

Jack Wills

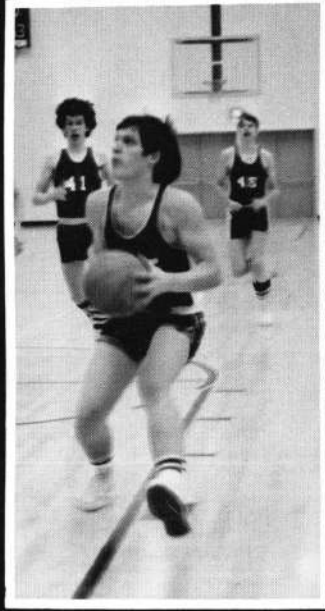

# SPORTS

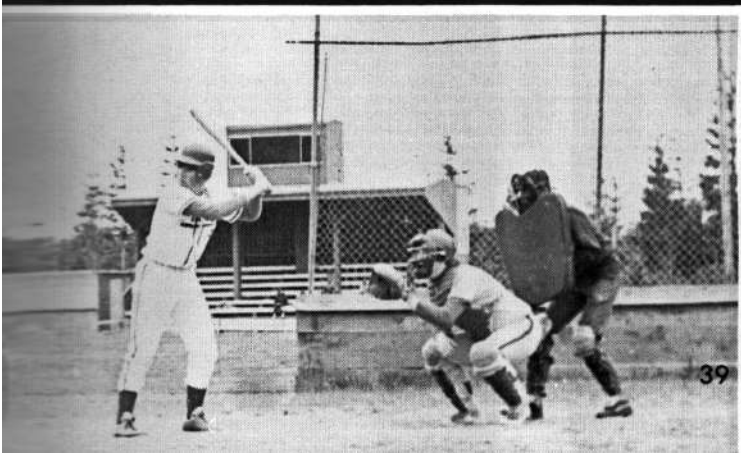

# PIRATE



Pacific	6
Pacific	20
Pacific	14
Pacific	0
Pacific	20
Pacific	0
Pacific	0

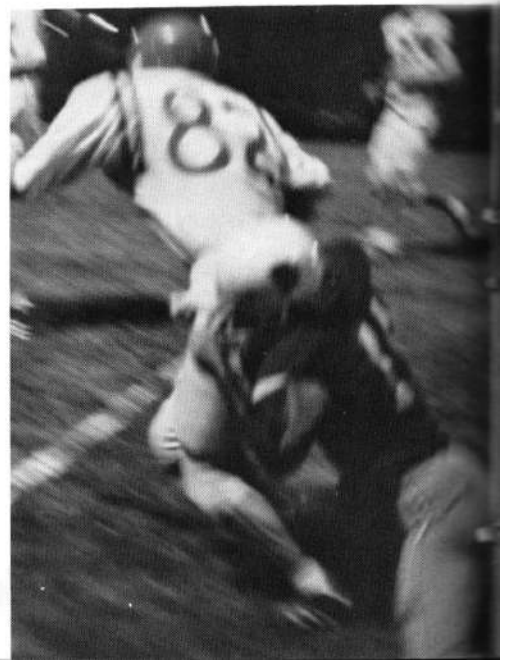
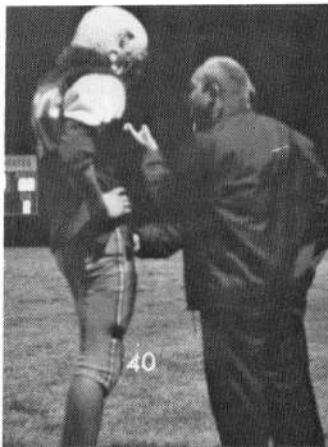
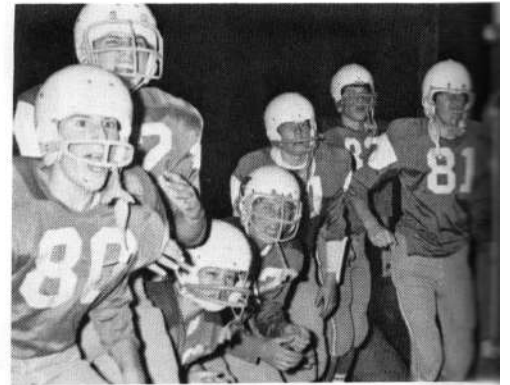
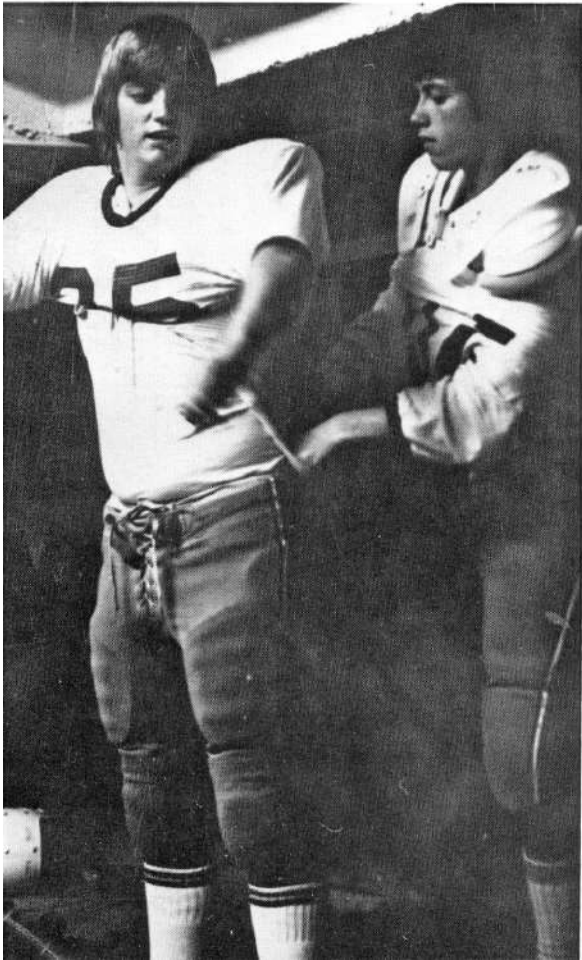

# FOOTBALL

42  
14  
16  
7  
36  
14  
8

Glendale  
Tilamook Catholic  
Glendale  
Illinois Valley  
St Marys  
Roque River  
Riddle



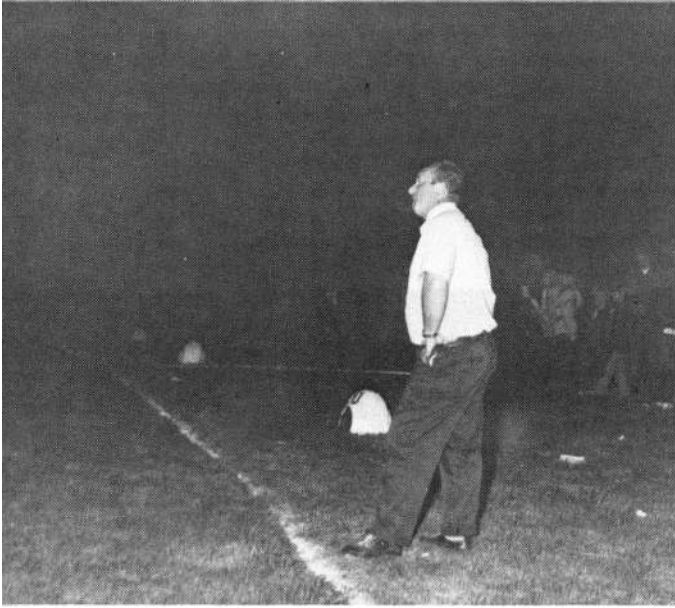

What is going on?

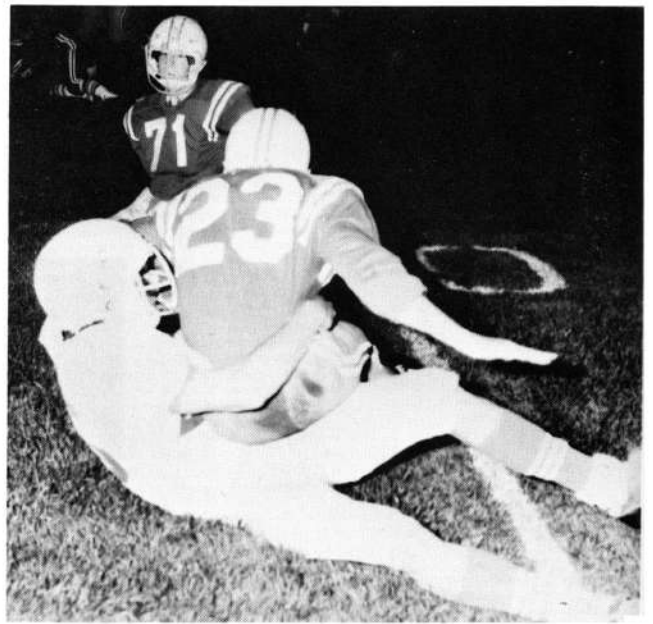

Lannom hugs other player.

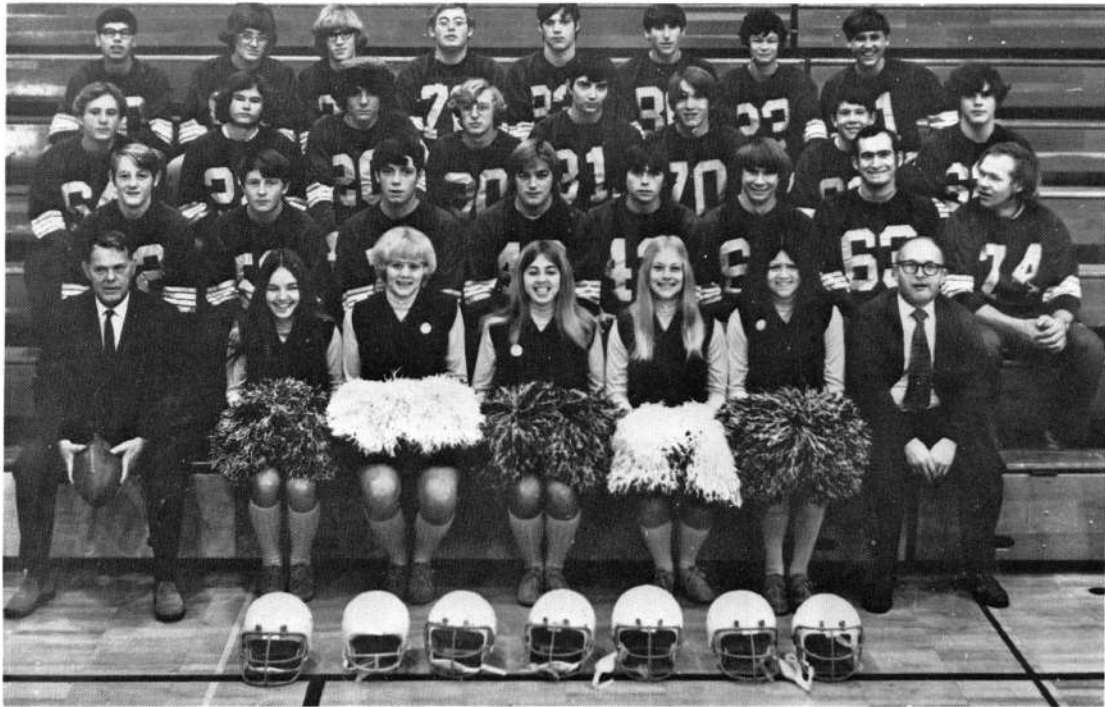

FRONT: LEFT TO RIGHT; Coach McKell, Janis Petok, Karen Aldropp, Linda Moore, Leslie English, Paula Roberts, Coach Hoover; SECOND: Randy McCune, Ed Peterson, John Samudio, Wayne McCune, Jack Tucker, Dale Dahrens, Steve Storm, Bob Bridgeman; THIRD: Owen Skeie, Craig Lannom, Bruce Colven, Glen Sypher, Ralph Cope, Richard Gagnon, Bill Cobb, Tom Morris; BACK: Blair Barklow, Jon English, Dempsey Anderson, Nelson Skeie, Don Mayea, Frank Amatisto, Donald Klutz, Ken Rorex.



# CROSS COUNTRY



BACK ROW; LEFT TO RIGHT: Keith Rowling, Floyd Foster, Bill Carr, Dan Loshbaugh. FRONT ROW; LEFT TO RIGHT: Bill Sharp, Mr. Orton, Ken Rowling. (NOT PICTURED Jerry Doss)

Sept. 13	Sunset at Brookings	2nd place
Sept. 23	Brookings Invitational	6th place
Sept. 27	Sunset at Coquille	2nd place
Oct. 4	Sunset at Pacific	2nd place
Oct. 10	Sunset at Myrtle Pt.	2nd place
Oct. 18	Sunset at Gold Beach	2nd place
Oct. 25	Sunset at Gold Beach	2nd place
Oct. 28	Tri-Valley League	1st place
Nov. 4	District 4A	2nd place
Nov. 11	State Meet	6th place



Waiting around for the meet to start.

Goofing around before the state meet.

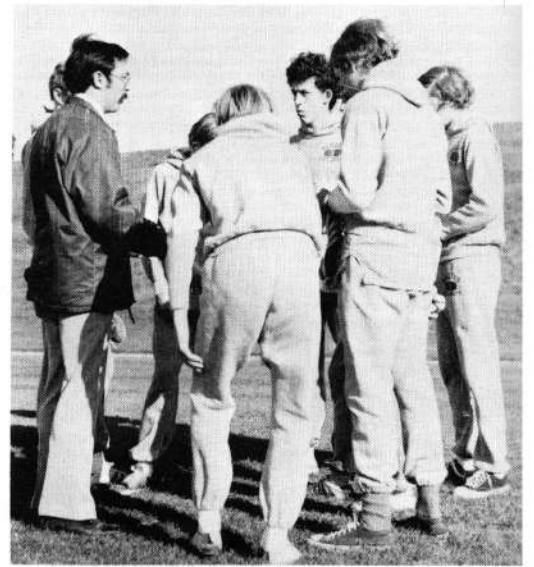

Last minute instructions before the state meet.



Is everybody ready?



Okay boys, this is going to be a tuff meet . . . .



Getting the results of the meet.



Pass that guy!



Ken Rowling



Keith Rowling

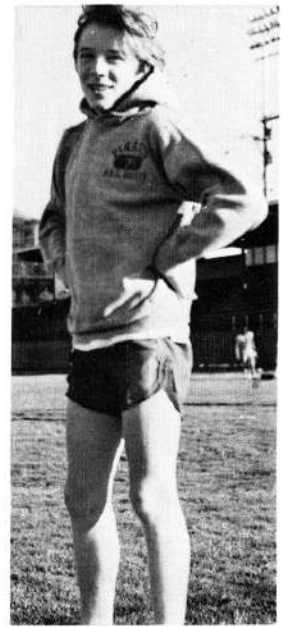

Bill Sharp

Jerry Doss

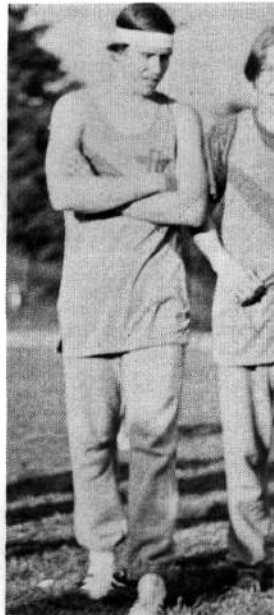

Floyd Foster



Billy Carr

Dan Loshbaugh

Mr. Orton

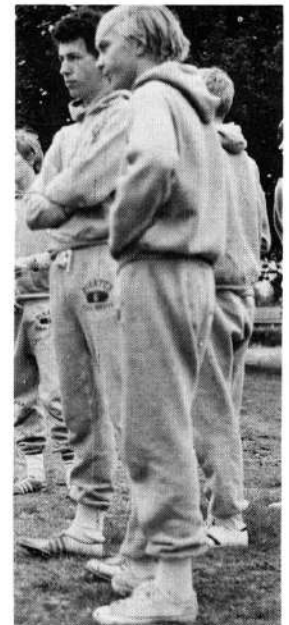
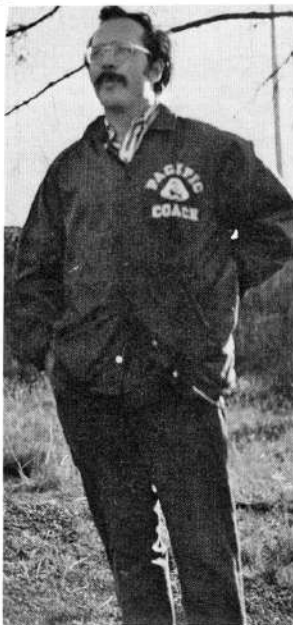



# BASKETBALL



Pacific's Varsity Basketball team is (LEFT TO RIGHT) Randy McCune, Stan Allison, Jack Tucker, Rich Greene, David Johnson, Bruce Colven, Mike Price, Ralph Cope, Floyd Foster, Don Mayea, Steve Storm, and Craig Lannom.

Coach Doug Orton plots strategy at halftime.



The 1972-73 Basketball season left Pacific with the outstanding record of 21 wins and 4 losses, the best in years. Pacific dropped only three pre-season games and one at regional playoffs and were undefeated in their first season in the Tri-Valley League.

## PACIFIC PIRATES ON TO STATE!

PACIFIC	72	WON	54	St. Mary's
PACIFIC	62	WON	54	Pacific Union
PACIFIC	63	WON	42	Bank Falls
PACIFIC	48	WON	38	Evergreen
PACIFIC	49	WON	44	Riddle
PACIFIC	77	WON	38	St. Mary's
PACIFIC	69	WON	38	Three Valley
PACIFIC	67	WON	38	St. Mary's
PACIFIC	47	WON	38	Bank Falls
PACIFIC	52	WON	37	Bank Falls
PACIFIC	50	WON	30	Evergreen
PACIFIC	68	WON	47	Riddle
PACIFIC	21	WON	0	Evergreen
PACIFIC	30	WON	24	St. Mary's



Pacific's undefeated season won this first-place Tri-Valley trophy. Bruce Colven follows Randy McCune's shot.

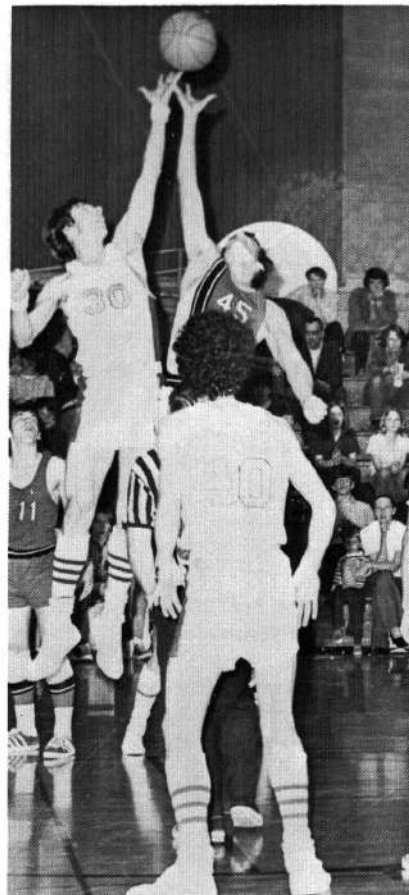

Mike Price controls the tip.

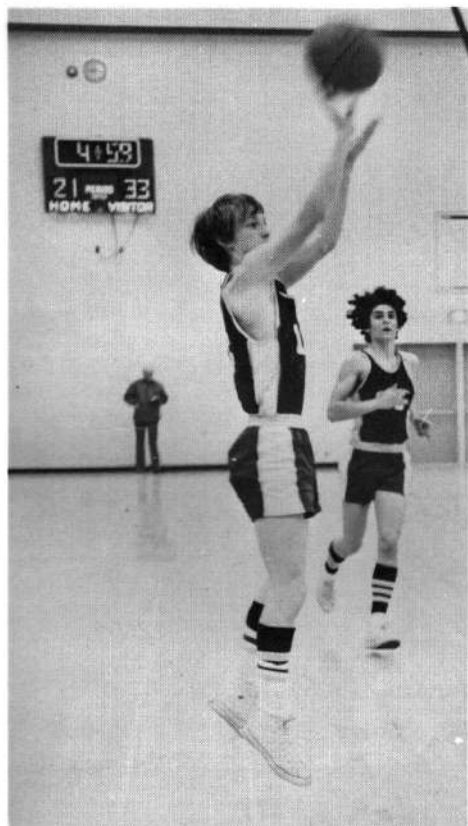

BOTTOMS UP: Ralph Cope and Mike Price get a break.

Jack Tucker sets up a play.

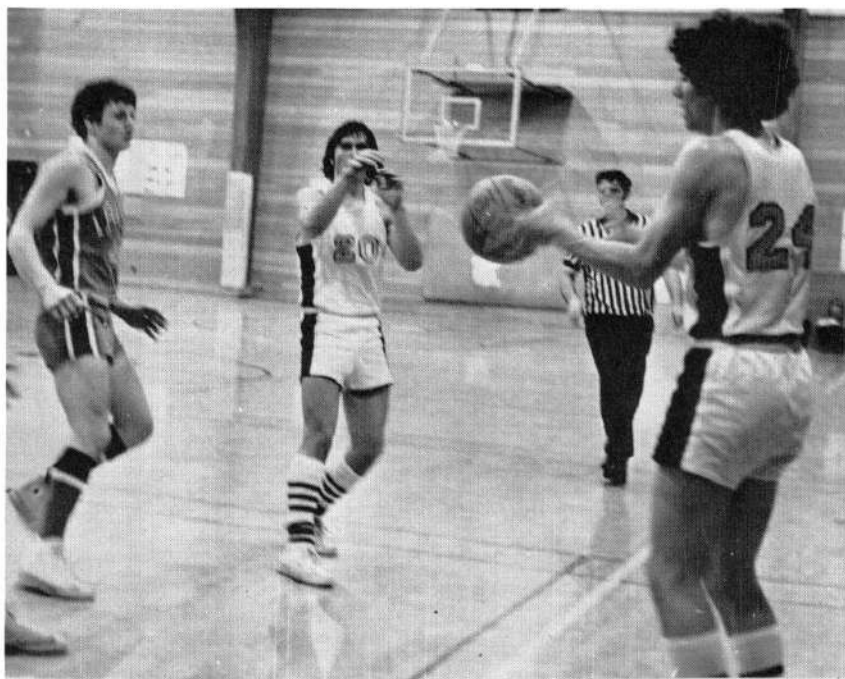



Many Pirate fans made the trip to Klamath Falls to support the team.

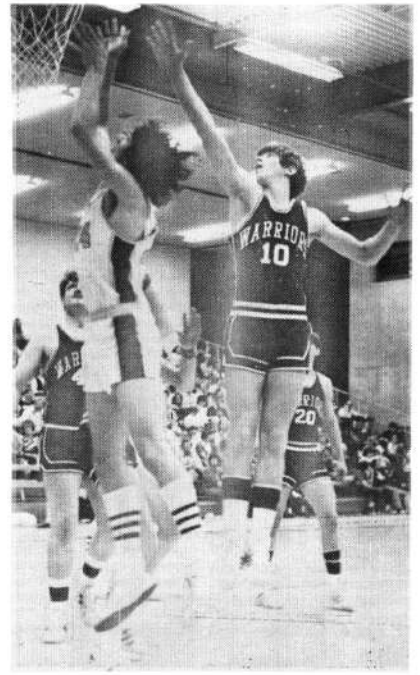

Bruce Colven lays in a two-pointer.

## REGIONALS

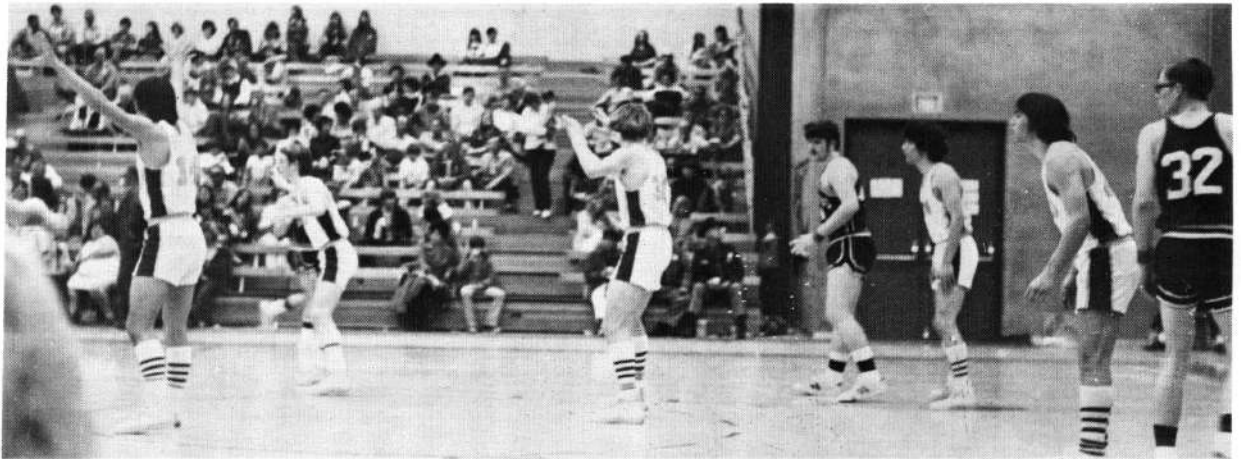

Tough Pirate defense led to a 61-58 victory over the Warriors of North Douglas.

Bruce Colven prepares for a rebound.

Ralph Cope and Mike Price get good position for a rebound.

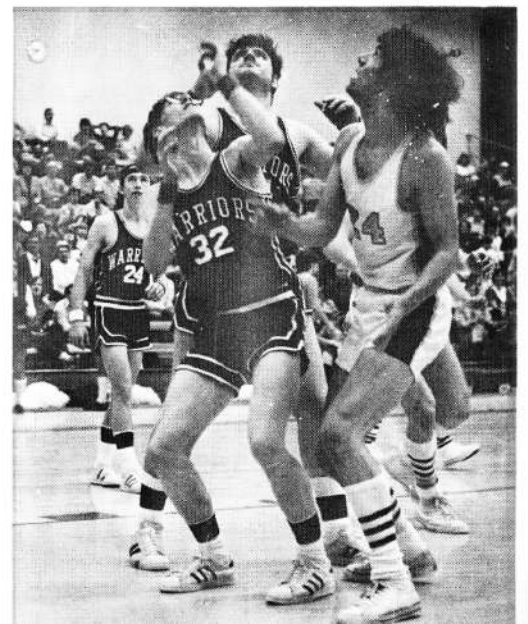
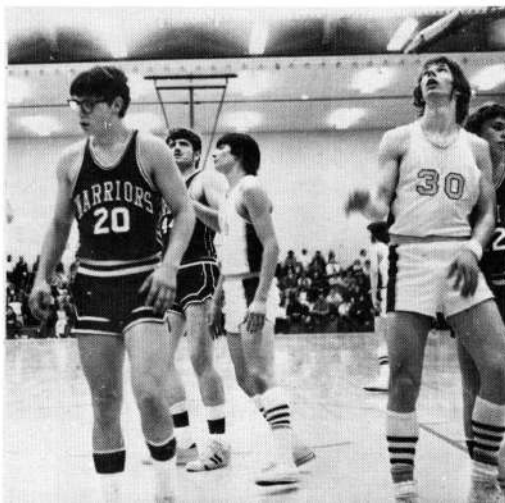

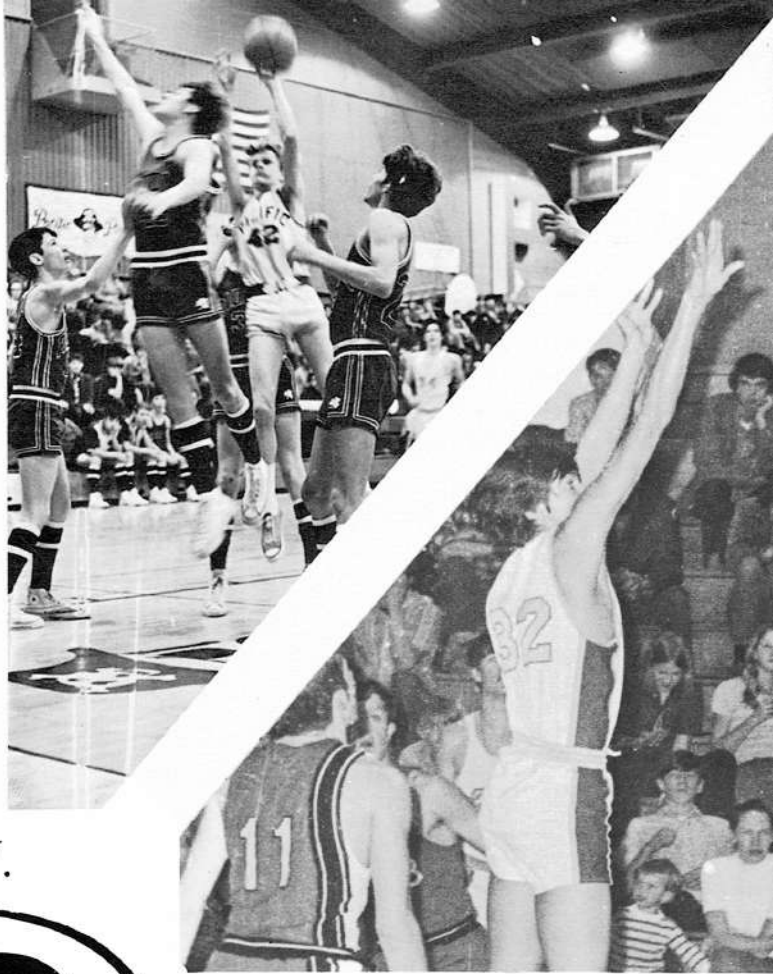
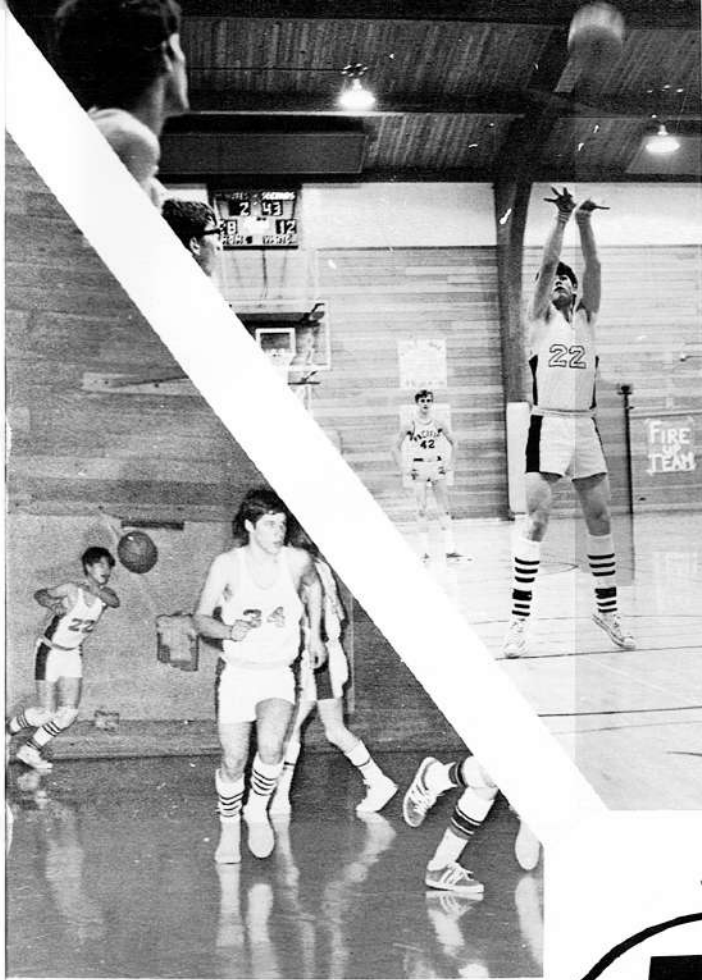

J.V.



This year wasn't too bad for our boys. They ended it up with a 7 and 8 mark. TOP: Stan, Dan, and Dave go for a hoop, while Stan begins the next play.

BELOW: Rich tries for a counter, as Mr. Hoover looks on disapprovingly. Don shows he does have some speed, while Stan waits for the ball.

## BASKETBALL

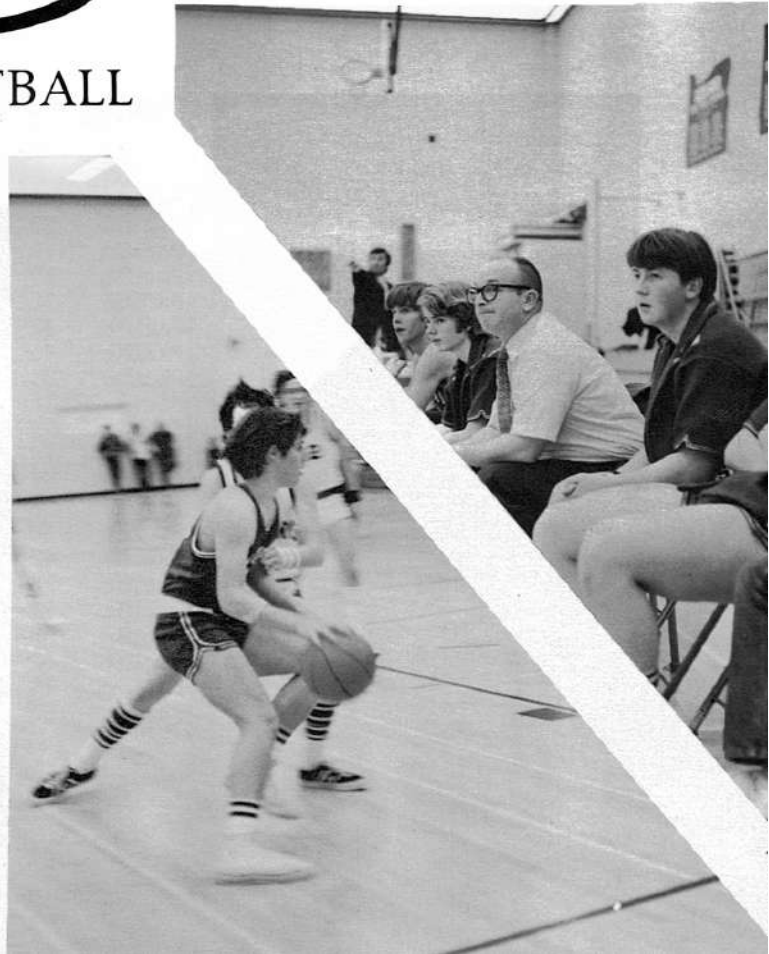
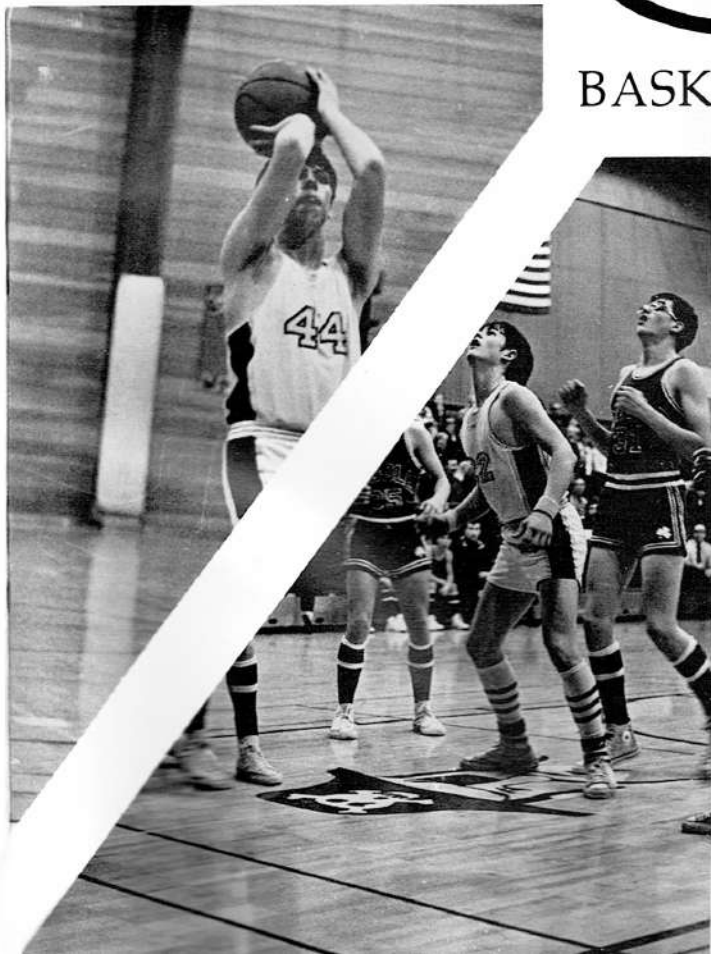



FRONT, Coach Hoover, BACK: LEFT TO RIGHT Bill Carr, Bob Shaffer, Dan Loshbaugh, David Johnson, Marty Cox, Richard Greene, Stan Allison, Raymond Anderson, Ed Peterson, NOT PICTURED Jeff Loan.

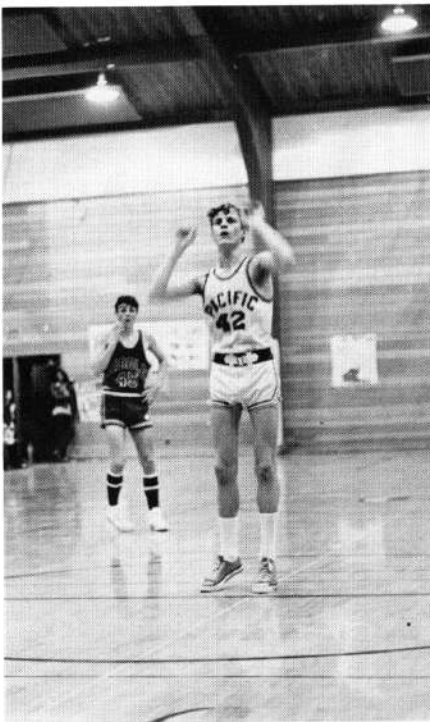

Pacific	49	Bandon	48
Pacific	52	Bandon	48
Pacific	42	Gold Beach	44
Pacific	59	Powers	38
Pacific	38	Myrtle Point	49
Pacific	32	Gold Beach	54
Pacific	36	Myrtle Point	48
Pacific	53	Powers	50
Pacific	36	St. Marys	41
Pacific	28	Rogue River	54
Pacific	39	Butte Falls	29
Pacific	57	Glendale	49
Pacific	38	Riddle	64
Pacific	56	Prospect	27
Pacific	42	Illinois Valley	50
Pacific	26	St. Marys	37
Pacific	43	Rogue River	40
Pacific	53	Butte Falls	29
Pacific	38	Glendale	49
Pacific	43	Riddle	45
Pacific	32	Illinois Valley	63

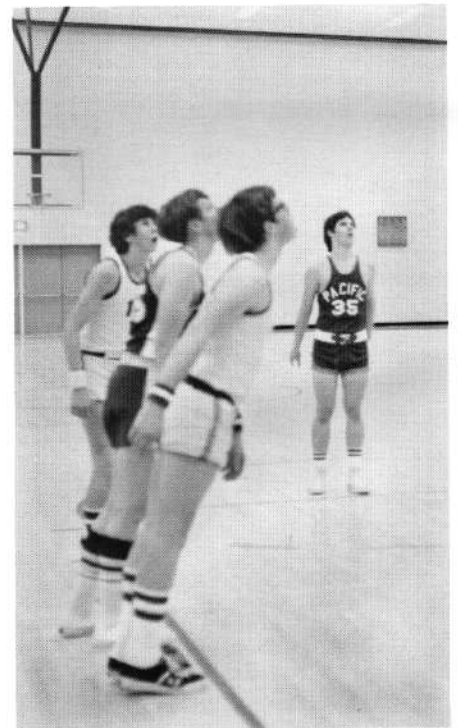

# FROSH BASKETBALL



Greene, Barklow, Guinn, Anderson, English, Amatisto, Skeie, Dahrens, Coach McKeel.

Gold Beach	43	Pacific	37
Brookings	42	Pacific	25
Brookings	22	Pacific	65
Coquille	58	Pacific	46
Myrtle Point	22	Pacific	48
Bandon	40	Pacific	61
Brookings	49	Pacific	55
Gold Beach	45	Pacific	35
Coquille	34	Pacific	36
Brookings	48	Pacific	52
Brookings	60	Pacific	42
Del Norte	56	Pacific	47



LOWER LEFT Amatisto makes a sure shot. LOWER RIGHT Skeie goes up with the shot.

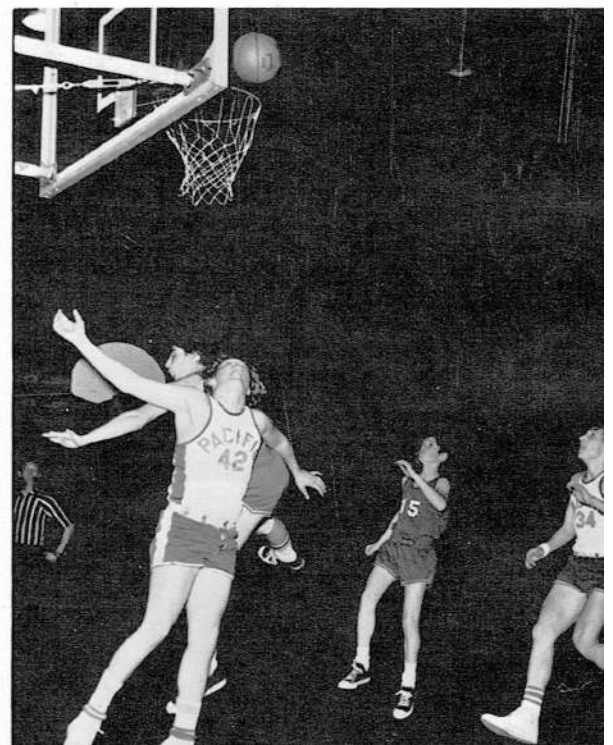



The team is getting warmed up for the game with Brookings.



On the LEFT Dahrens goes up for a shot. On the RIGHT English, Amatisto, and Skeie fight for a rebound.

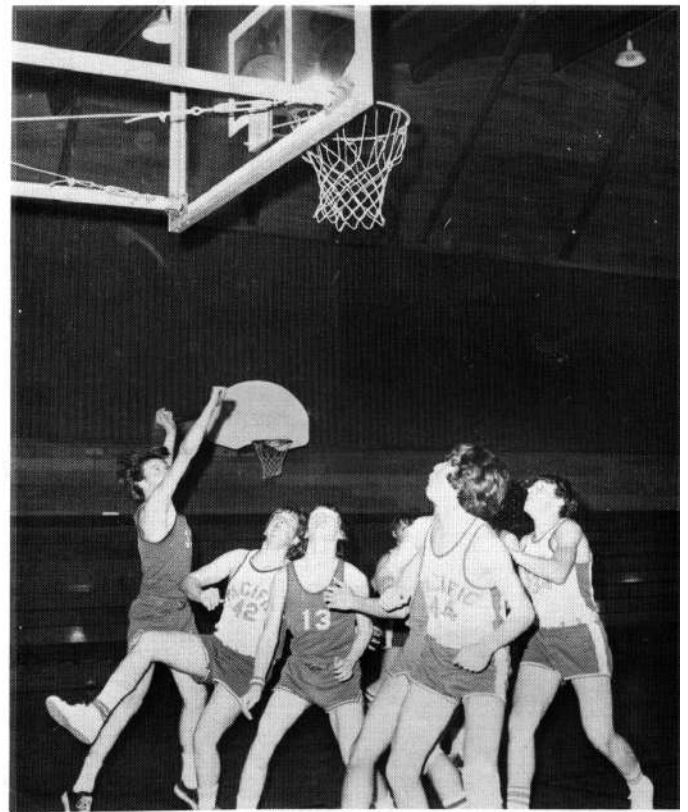

On the LEFT Coach McKeel gives them some play with two minutes left to play. On the RIGHT Anderson goes up for an easy shot with Amatisto and Skeie to make sure Anderson makes it.

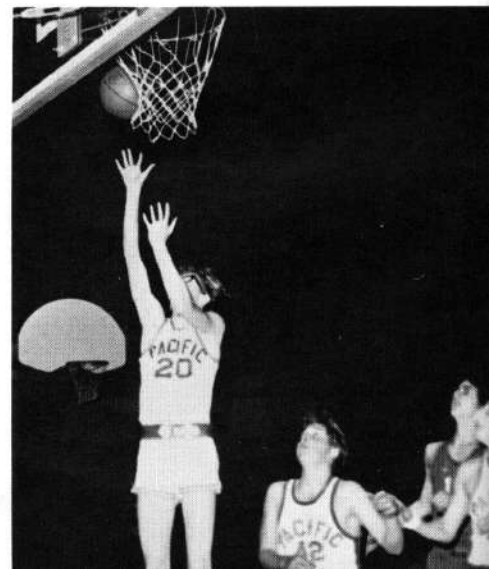

# BASEBALL

To help Coach McKeel this year were; Jack Tucker, Ralph Cope, Steve Storm, Joe Montgomery, Bill Peper, Bob Shaffer, Craig Lannom, Bruce Colven, Perry Pendegrass, Bill Carr, Joe Bens, Tony Peper, Leonard Brockson, John Pendegrass, Ken Rorex, and Bill Cobb.



Steve Storm



Leonard Brockson



Bill Carr



Bob Shaffer



Ken Rorex



Joe Bens



Tony Peper

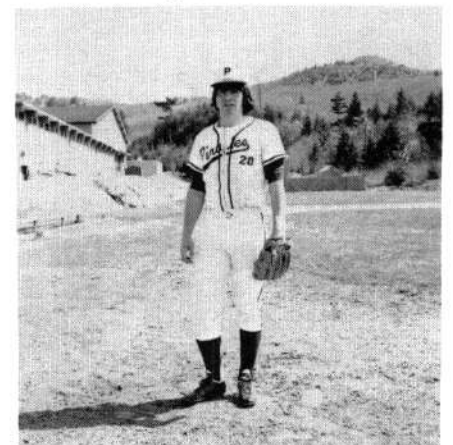

Jack Tucker





Pacific  
1  
Pacific  
2  
Pacific  
0  
Pacific  
1  
Pacific  
2  
Pacific  
1  
Pacific  
1  
Pacific  
2

St. Marys  
4  
St. Marys  
16  
Brookings  
7  
Butte Falls  
12  
Butte Falls  
9  
Gold Beach  
14  
Riddle  
7  
Riddle  
12

Pacific  
3

Pacific  
4  
Pacific  
8  
Pacific  
6  
Pacific  
2  
Pacific  
2  
Pacific  
2  
Pacific  
2  
Pacific  
2

Glendale  
7

Gold Beach  
9  
Illinois Valley  
5  
Illinois Valley  
20  
Coquille  
18  
Coquille  
16  
Prospect  
0  
Prospect  
0  
Glendale  
10



# TRACK



Pacific's Track team (LEFT TO RIGHT STANDING) Coach Doug Orton, Keith Rowling, Dan Loshbaugh, Craig Lannom, Bob Bridgeman, Frank Amatisto, Glen Sypher, Jerry Doss, (SEATED) Owen Skeie, Ken Rowling, Bill Sharp, Balire Barklow, Tom Morris, and Tom Christopher.

A group of runners prepares for a race

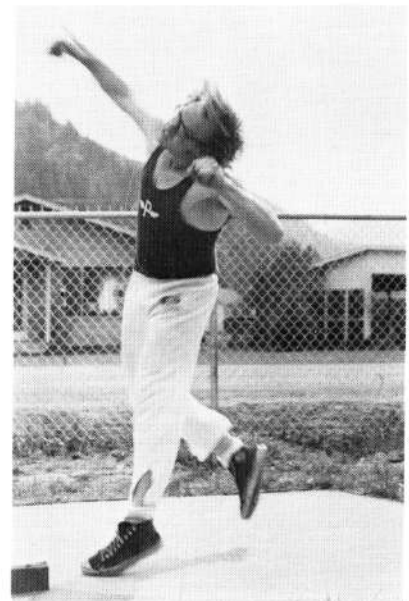

Herb Bridgeman throws the shot, javelin, and discus for Pacific. He placed second in district competition and went on to State where he placed sixth.

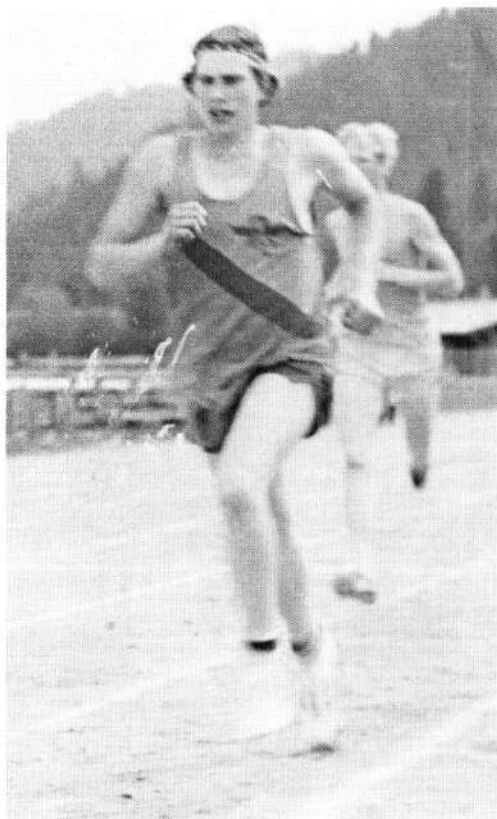

Ken Rowling.

A group of Pirates watch the meet.



Blair Barklow clears the bar with good form. He took fourth place in Tri-Valley competition.



Coach Orton awards letters to the track team at an assembly.

## SCORES

Pacific	76½	Bandon	56½
Pacific	82½	Bandon	52½
Pacific	77	Powers	59
Pacific	41	Myrtle Point	92
Pacific	65	Gold Beach	66
Subdistrict		Fifth place	
District		Eighth place	

Bruce Colven whizzes past spectators in a blur.





# GIRLS' SPORTS



# BASKETBALL AND TRACK

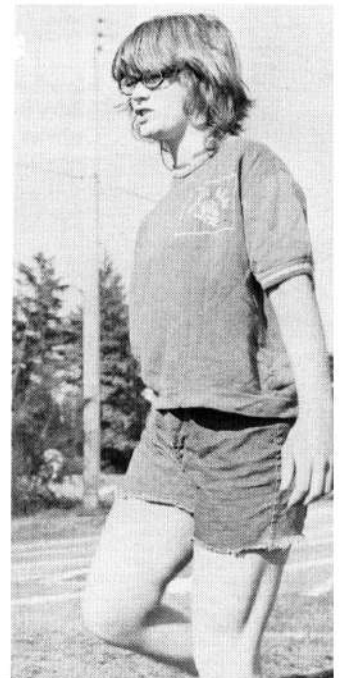
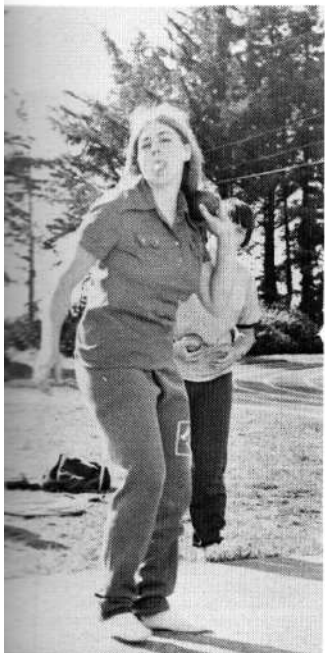
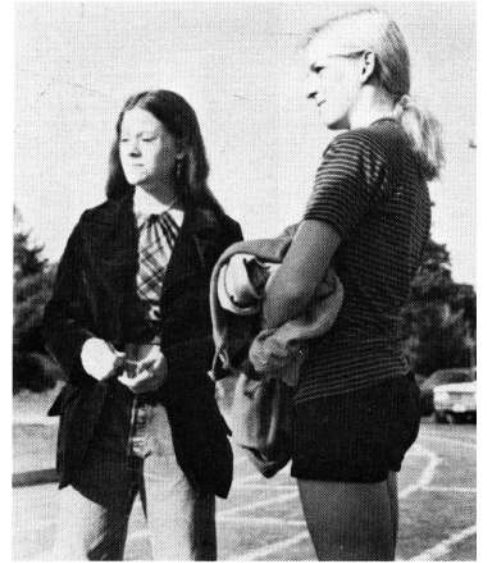



Warming up.

Linda runs in for a lay-up.



# VARSITY BASKETBALL

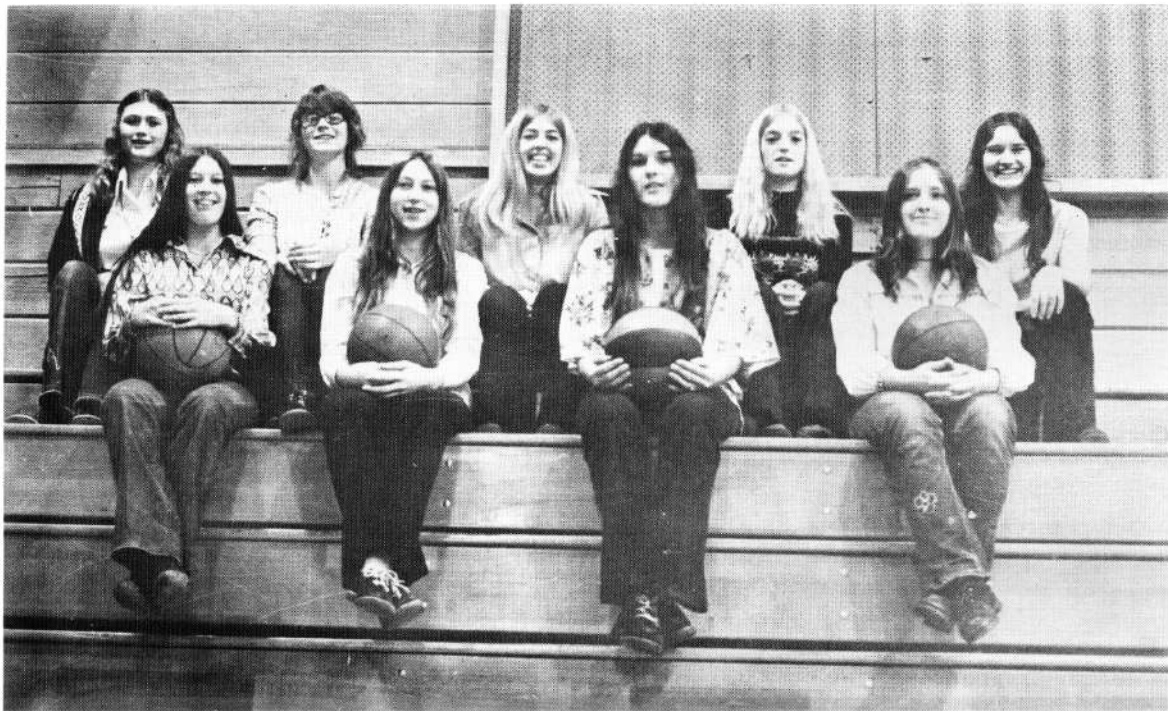

Members of the Girl's Varsity Basketball team had a pretty good season. Players pictured ABOVE (FROM RIGHT TO LEFT) are: Dory Brown, Lynda Cobb, Rene Kirkpatrick, Betty Gehrke, Linda Moore, Georgia Mayea, Rhonda McCune, Alice Van Loo, and Beth Van Loo.



Girls start to scramble for the jumpball.

More warming up.

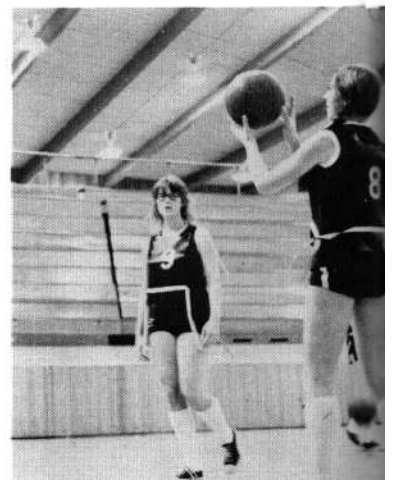

# J.V. BASKETBALL



Let's try this play.



BACK ROW, LEFT TO RIGHT: Sue Wahl, Maggie Reeves, Shelley Wilson, Mary Belcher, and Dory Brown. FRONT ROW, LEFT TO RIGHT: Allison English, Cindy Brown, Rene Kirkpatrick, Lynda Cobb, and Kathy Moore.

I just can't reach it!

Where is Bandon!



# GIRLS' TRACK



STANDING FROM LEFT TO RIGHT; Alice VanLoo, Cindy Gehrke, Karen Aldropp, Rene Kirkpatrick, Linda Stevenson, KNEELING; Linda Moore, Rhonda McCune, Cindy McKenzie, Mary Jan Peterson, and Virginia Hunnicutt.

Track Advisor;  
Miss Putnam



Georgia leaps over the hurdle.



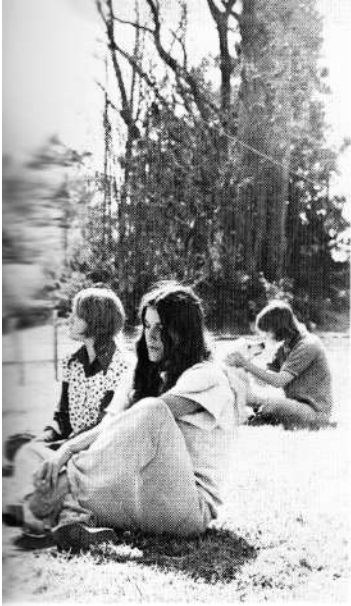

Georgia takes off her shoes after a hard working practice.



Georgia jumps 10 feet ?!

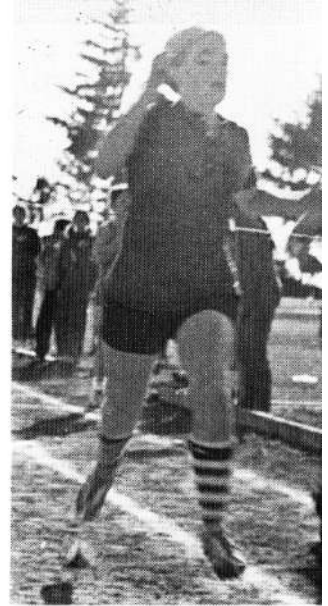

Rhonda hurries over the finish line.



The girls sit down and watch the meet.

Linda aims at where to aim the shot put.

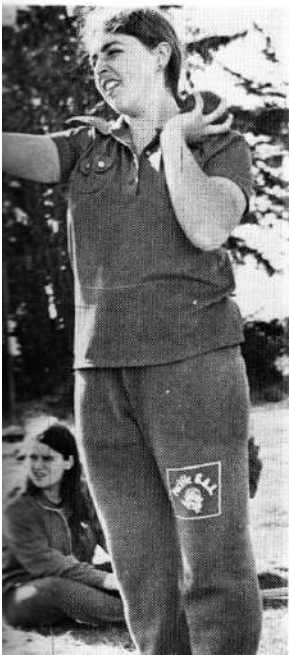

Rhonda grins at the camera after jumping only 3 feet.

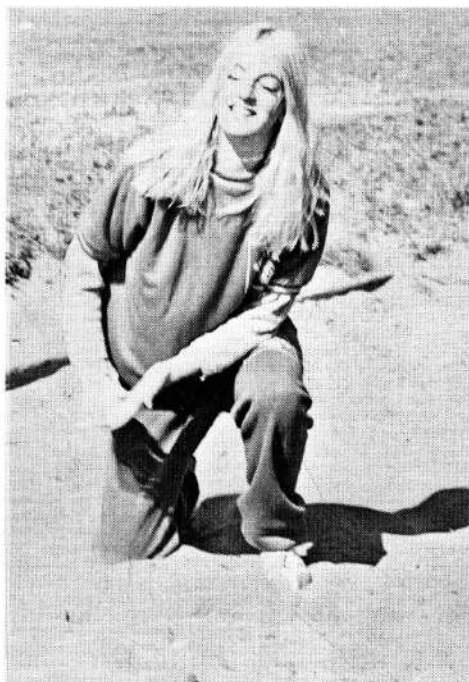

Karen puts all she's got into that javelin throw.







# ORGANIZATIONS



# 1972-73 FOOTBALL CHEERLEADERS

Leslie English



FROM LEFT TO RIGHT; Paula Roberts, Leslie English, Captain; Linda Moore, Janis Petok, and Karen Aldropp.



Janis Petok

Karen Aldropp





Linda Moore



TOP: Paula Roberts, Leslie Roberts, Bev Hunnicutt, Karen Aldropp, STANDING: Wayne McCune, Scott Ferguson, Glen Sypher, John Samudio, and KNEELING: Captain Linda Moore.



Bev announces at Pep Assembly.

## BASKETBALL RALLY



Girls lead the crowd in our school song, "Pacific High." (UPPER LEFT)

Karen and Linda do the "Hello" yell at an away game. (UPPER RIGHT)

LEFT: Happiness was winning our first game at Bandon!

RIGHT: "Come on guys, Beat Riddle."

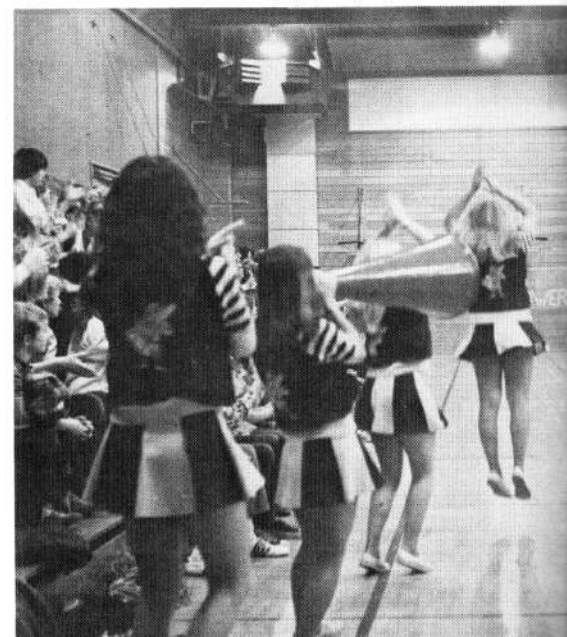



# 1972-73 J.V. RALLY



FROM TOP: Shelley Wilson, Cindy McKenzie, Shirley Sypher, and Dory Brown.



Captain Cindy McKenzie

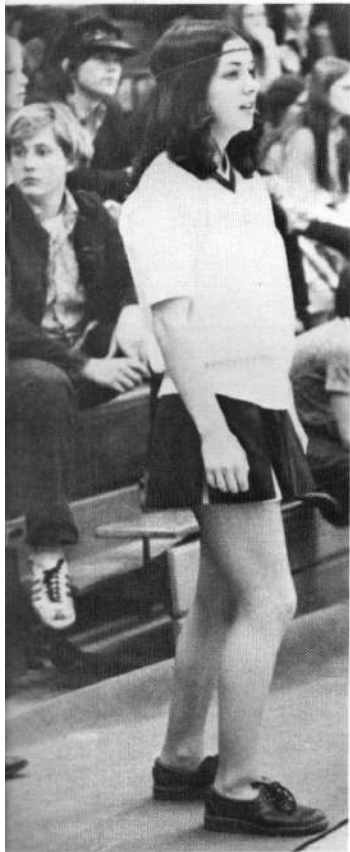

# FROSH RALLY

KNEELING: Captain Tara Unican, STANDING: Keeli Kirkpatrick, Brenda Longton.



# PEP CLUB



Officers FROM LEFT, Sandee Keeler, Points Recorder, Virginia Hunnicutt, Secretary, Karen Aldropp, President, and Lynda Cobb, Vice President.

LEFT TO RIGHT KNEELING, Virginia Hunnicutt, Kathy Keeler, Trudy Reeves, Kathy Moore, Cheryl Naiman, Theresa Bens, Maggie Reeves, Lynda Cobb. CENTER, Scott Ferguson, John Samudio, Wayne McCune, Glen Sypher. STANDING, Leslie English, Paula Roberts, Barbara Hughes, Sandee Keeler, Bev Hunnicutt, Brenda Longton, Keeli Kirkpatrick, Karen Aldropp, Tara Unican, Linda Moore, Jeanette English, Shelley Wilson, Janis Petok, and Shirley Sypher.



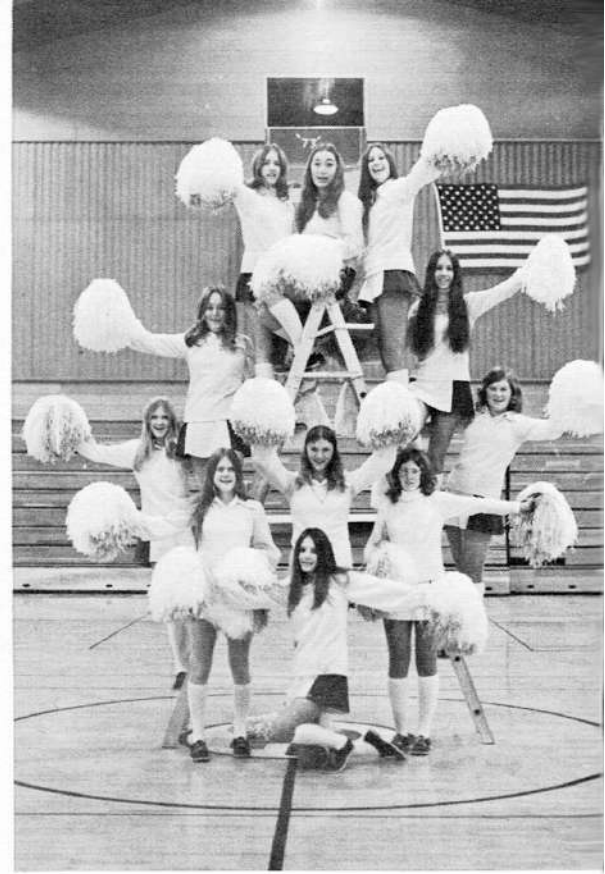

## POM-POM GIRLS

ABOVE LEFT, Pom-Pom Girls perform at Homecoming game. In LOWER PICTURE ABOVE, girls practice a flash-light routine. BELOW LEFT SITTING, captain Laurie Sells, STANDING, Diane Miller, Susan Donaldson, Sandee Keeler, Cherie Miller, Cindy Brown, Barbara Hughes, Lynda Cobb, Jeanette English, Brenda Longton, Cindy Loshbaugh. BELOW RIGHT, girls rest during practice. In LOWER PICTURE BELOW, girls back at work practicing again.

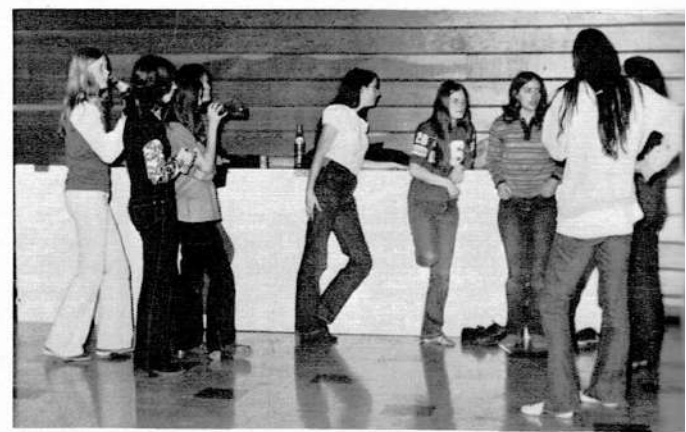

# STUDENT

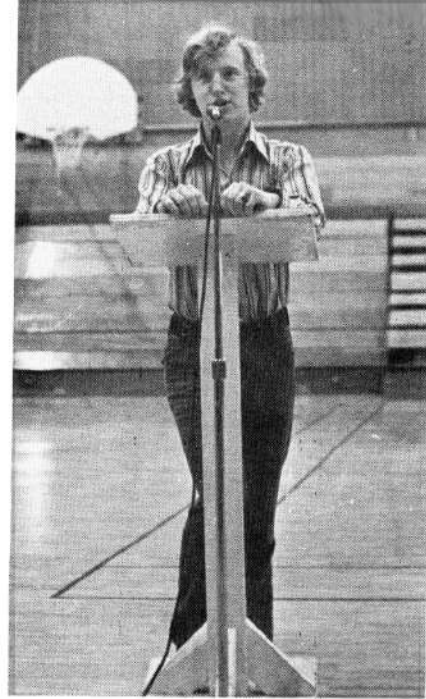

President Glen makes one of his memorable introductions.



ABOVE: Student Council members FROM LEFT TO RIGHT, SITTING: Bruce Colven, Laurie Sells, Steve Storm, Barbara Hughes, Owen Skeie, Rhonda McCune, Cindy Brown, Beth Van Loo, Karen Aldropp, Leslie English, Jack Tucker and Randy McCune. STANDING are Student Council officers Janis Petok, Historian; Cindy Loshbaugh, Assistant Treasurer; Craig Lannom, Vice-President; Glen Sypher, President; Janell Wilcox, Secretary; and Rick Loan, Business Manager.





Vice-president Craig.

# COUNCIL



ABOVE LEFT: Glen leads Council discussion of school problems. ABOVE RIGHT: Student Council members hard at work. At FAR LEFT is Mr. Wahl, who advises the Student Council. At LEFT is pictured ASB Secretary Janell Wilcox receives the Tri-Valley Basketball trophy for the student body.





This year's National Honor Society members are: Patty Brown, Janis Petok, Chris Jensen, Steve Donaldson, Steve Storm, Cindy Loshbaugh, Bruce Colven, Barbara Hughes, Betty Gehrke, Georgia Mayea, Craig Lannom, Linda Stevenson, and Janell Wilcox. SEATED is the NHS advisor, Mr. Radcliffe.



Newly tapped NHS members attend their first meeting.

"Don't fall asleep Steve, you've got to preside over the meeting."

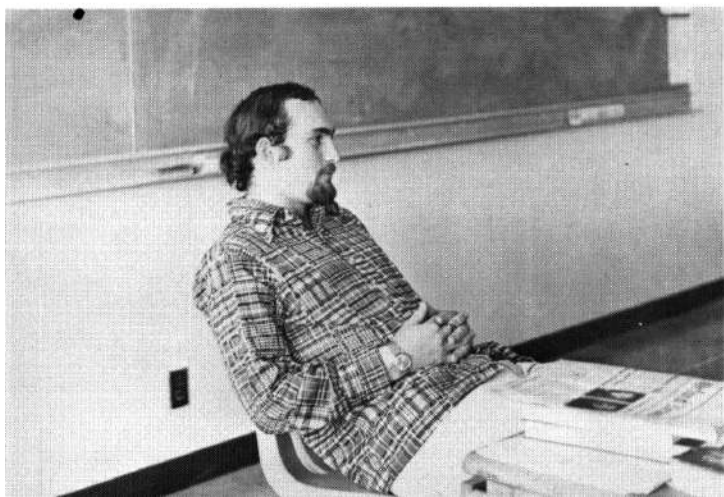



Annual Staff members are Barbara Hughes, Joe Montgomery, Keith Rowling, Chris Jensen, Patty Brown, Linda Stevenson, and Cindy Loshbaugh.

# ANNUAL STAFF

Jolene Preston struggles with a stubborn can of rubber cement.

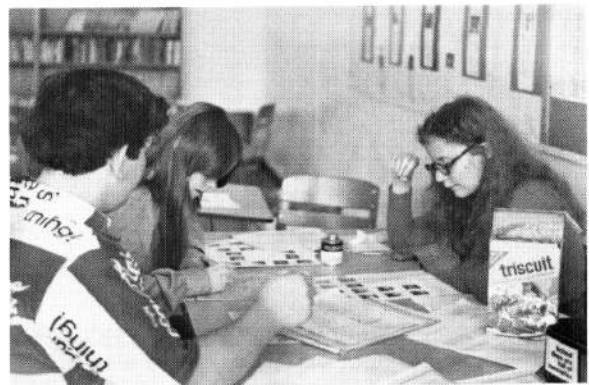

A hardworking trio works on class layouts.

Contact prints and mounting pages are a big part of annual staff work.

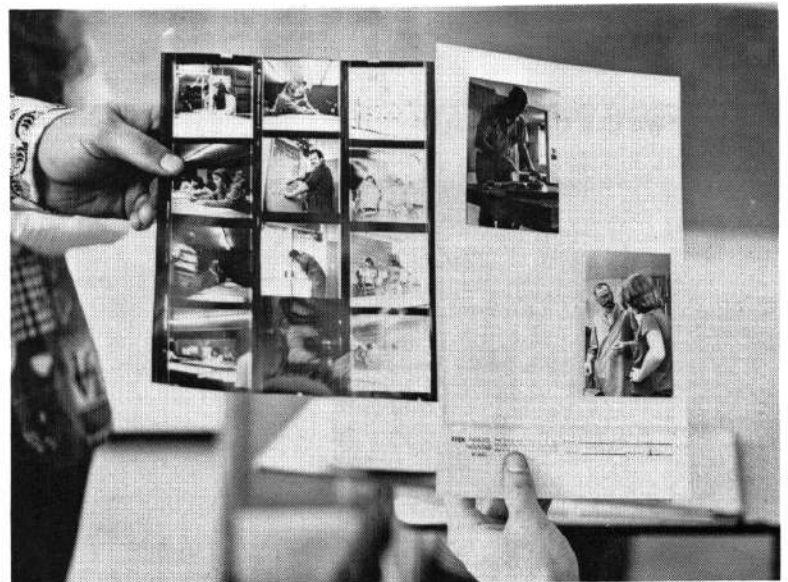

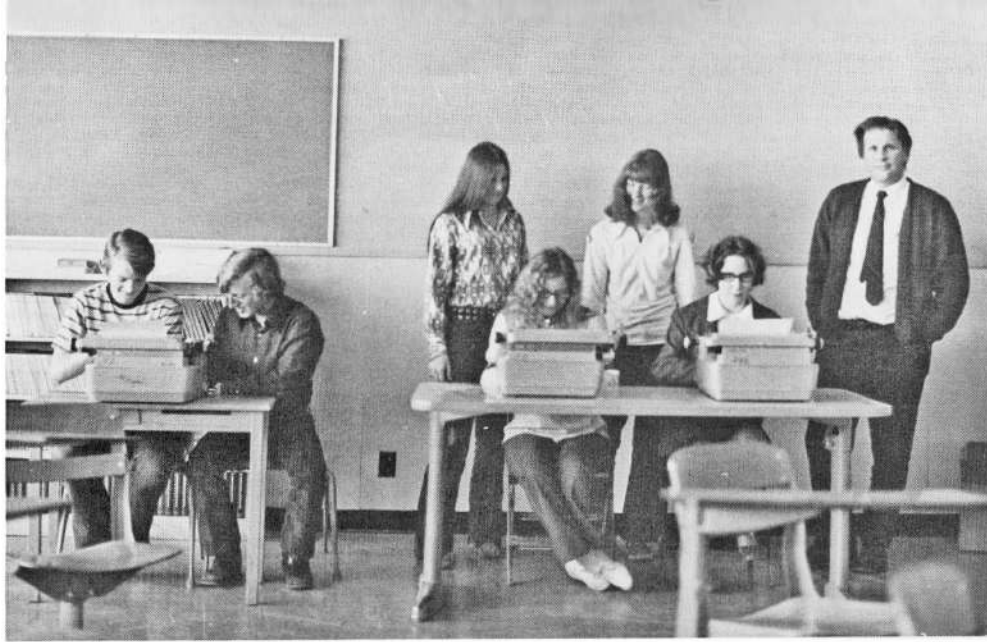

First semester members of the Pirate's Echo staff were (LEFT TO RIGHT): Randy McCune, Glen Sypher, Lynda Cobb, Patty Brown, Gale Storm, Carolyn Coonrod and Mr. Beckman, the advisor.

# PIRATE'S ECHO

At RIGHT are examples of the PIRATE'S ECHO, the school newspaper, published every two weeks by the Echo Staff.



"We can't print that!"



Discussing a late breaking news story.





The Future Business Leaders of America are: (LEFT TO RIGHT) FIRST ROW: Linda Hildebrand, Fae Peterson, Shirley Sypher, Sheri Gardner; SECOND ROW: Paula Roberts, Ralph Cope, Rhonda McCune, Vicky Nowlin, Cathy Gardner; THIRD ROW: Kathy Price, Wayne McCune, Dawn Coble, Alice Van Loo, Kathy Hoppell and Debbie Sweeney. STANDING are officers: Beth Van Loo, secretary; John Samudio, sgt-at-arms; Leslie English, vice-president; Glen Sypher, president; and Carol Hunt, treasurer.

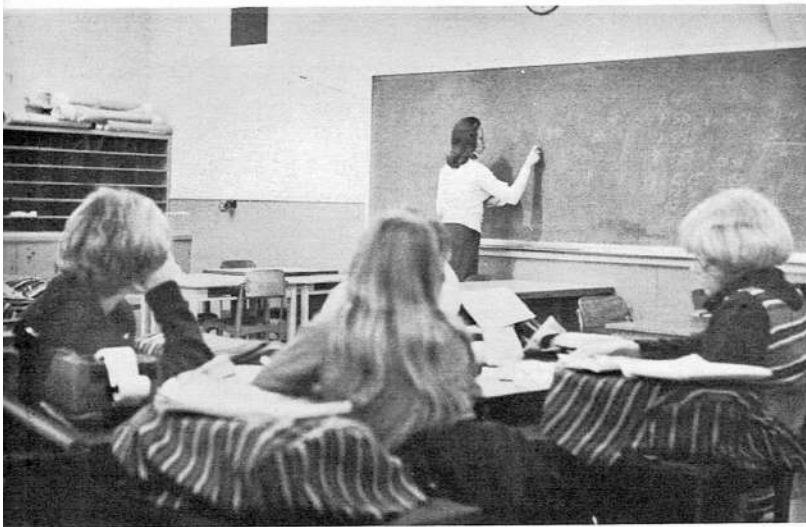

Advisor, Miss G.



FBLA's serious secretary.

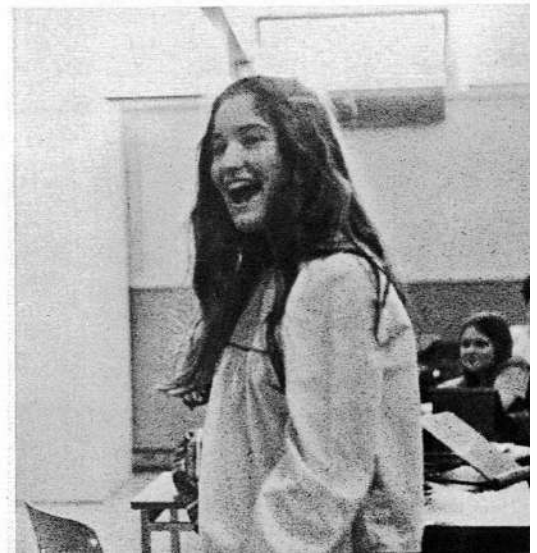

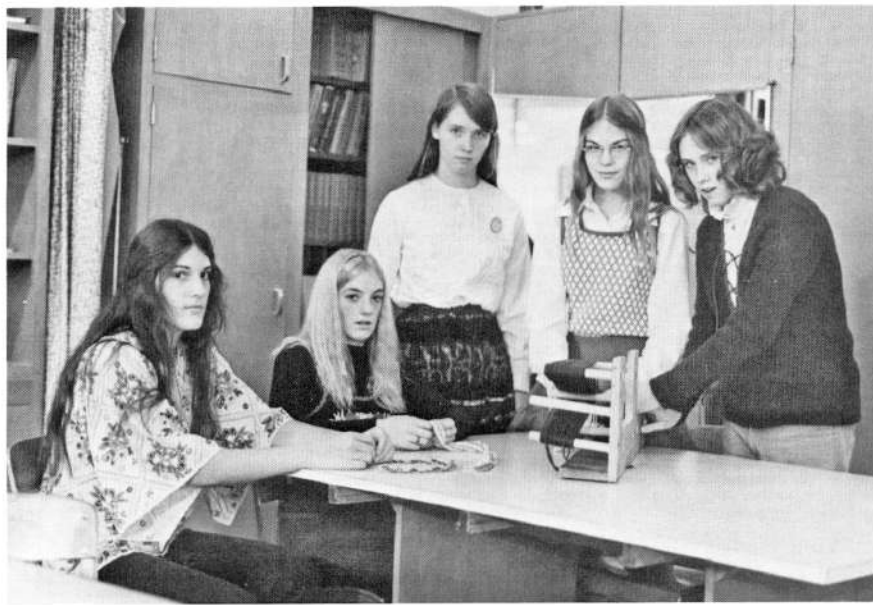

Weaving Interest members are Georgia Mayea, Rhonda McCune, Margaret Reeves, Tara Unican, and Trudy Reeves.



Miss Heinonen advises Weaving.

# WEAVING INTEREST



Cindy McKenzie threads her card.



Mrs. Orton measures her yarn on a warping board.

Busy hands work on card-woven belts.

Georgia Mayea gets a pointer.

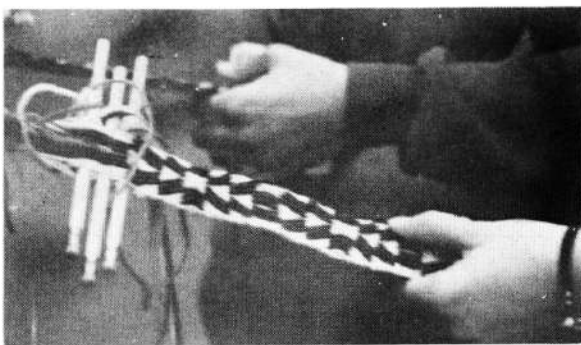



# FHA

Pacific High School's Future Homemakers are; (PICTURED ABOVE) SEATED: Tara Unican, advisor Miss Heinonen, and Leslie English, on a SEWING MACHINE. STANDING FROM LEFT TO RIGHT are Debbie Rossiter, Jack Wills, Betty Klutz, Kathy Hoppell, Dawn Coble, Kristy Chism, Barbara Johnson, Vicky Nowlin, Cheryl Briggs, Kathy Moore, Trudy Reeves and Cheryl Naiman.

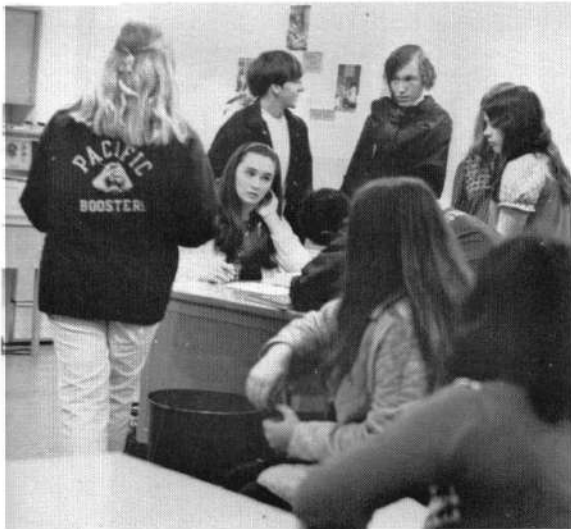

FHA members confer.

Advisor Miss Heinonen, President Dawn Coble, and Vice-president Kathy Hoppell help set up for the annual spring fashion show.

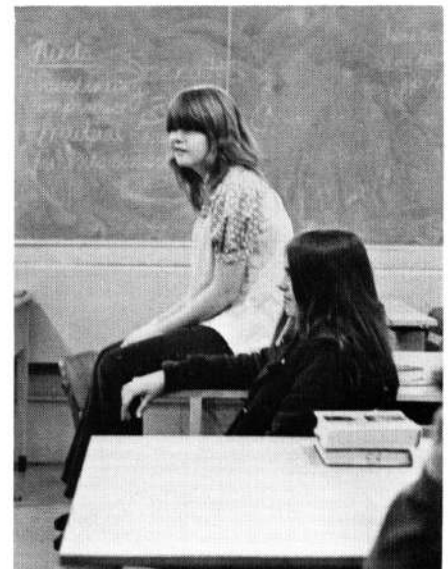

# BAND



Band members are (TOP) Ray Smith, Leonard Peterson, Herb Bridgeman, Allen Rhodes, Don Mayea, Jim Dougherty, Jon English, Gary Potter, (SECOND ROW) Ronda Colson, Marylinda Guerin, Betty Gehrke, Sue Donaldson, Laurie Sells, John Morgan, Dempsey Anderson, Blair Barklow, (THIRD ROW) Robert Shaffar, Charlotte Mecum, Carol Everest, Cindy Neal, Mary Jane Peterson, Cheri Miller, Joyce Geer, Keeli Kirkpatrick, (BOTTOM) Steve Storm, Madelyn Foster, Nancy Shaffar, Virginia Hunnicutt, Sandee Keeler, Tom Morris, Linda Moore, Theresa Bens, Brenda Longton, and Maggie Reeves.

The Pep-Band provides a lot of spirit at ball games with their good foot-stomping music.





Mr. Nelson directs the band at the Christmas Concert.



The band practices their marches for the trip to Grants Pass.

The band performs one of its numbers at the Spring Concert.





# CHORUS



Chorus members clown around.



Last minute instructions from the boss.

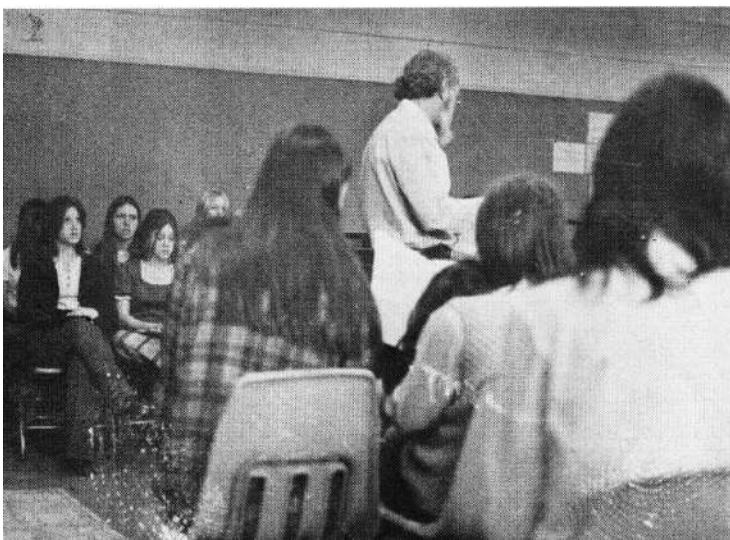

Chorus practice.

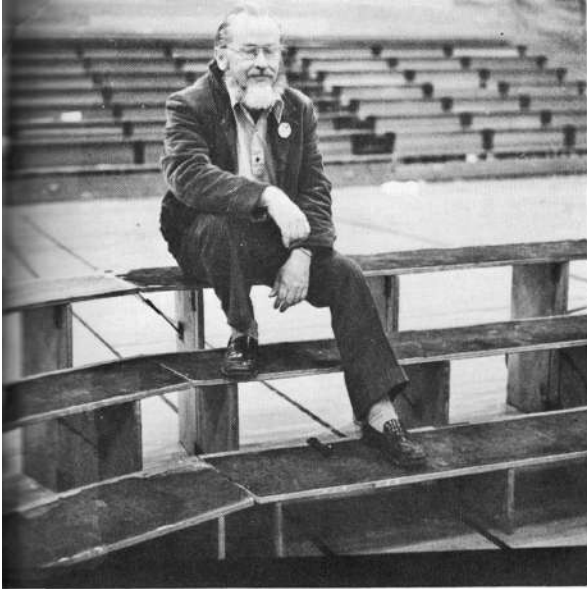

Mr. Lannom, who teaches the Chorus and Ensemble classes.

# ENSEMBLE



Ensemble members are: FIRST ROW, RIGHT TO LEFT: Bill Carr, Nancy Polly, Janis Petok, and Bev Hunnicutt, SECOND ROW: Shelley Wilson, Don Alexander, Craig Lannom, Shirley Sypher, Betty Klutz, and John Pattison, THIRD ROW: Janell Wilcox, Marianne Sullivan, Bruce Colven, Rene Kirkpatrick, Glen Sypher, and Darrel Rosenberry.

Soloist Cindy Neal.

Ensemble performs for concert.



# G.A.A.

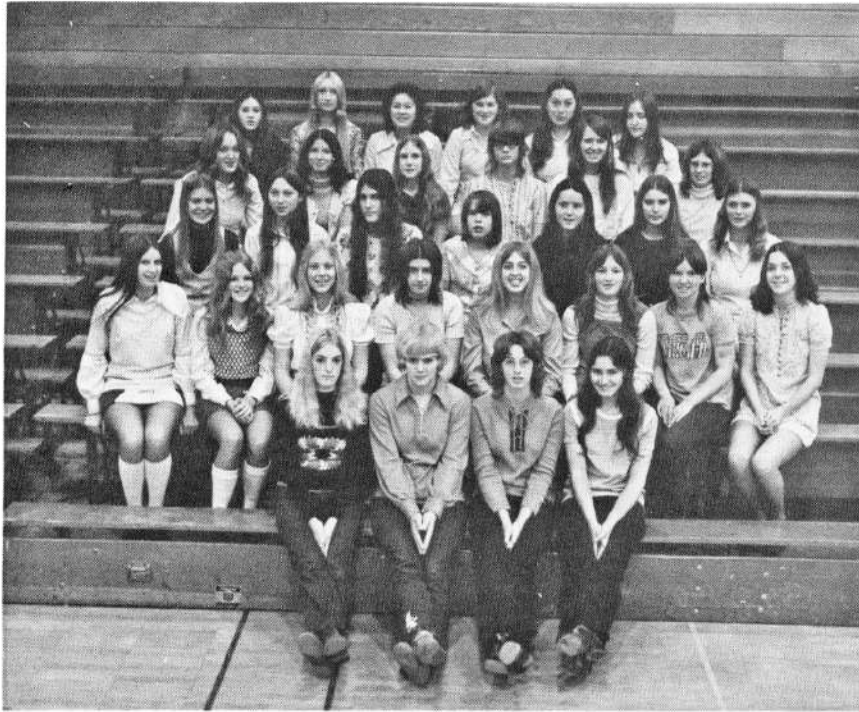

TOP ROW: LEFT TO RIGHT: Cindy McKenzie, Karen Sell, Betty Klutz, Brenda Longton, Laurie Sells, Alice VanLoo. 2ND ROW: Jeannette English, Sue Wahl, Allison English, Rene' Kirkpatrick, Maggie Reeves, Susan Donaldson. 3RD ROW: Selene Unican, Betty Gehrke, Georgia Mayea, Kathy Moore, Denise Watson, Linda Stevenson, and Cindy Brown. 4TH ROW: Lynda Cobb, Keeli Kirkpatrick, Leslie English, Kathy Price, Linda Moore, Dory Brown, Mary Belcher, Shelley Wilson. BOTTOM ROW: Rhonda McCune, Karen Aldropp, Janell Wilcox, and Beth VanLoo.

## GIRL OF THE YEAR LINDA MOORE-MOST ATHLETIC



# GAA GIRLS OF THE MONTH



Sept. Karen Aldropp  
Most Friendly



Oct. Beth VanLoo  
Most Feminine



Nov. Alice VanLoo  
Most Enthusiastic



Dec. Janell Wilcox  
Most Efficient

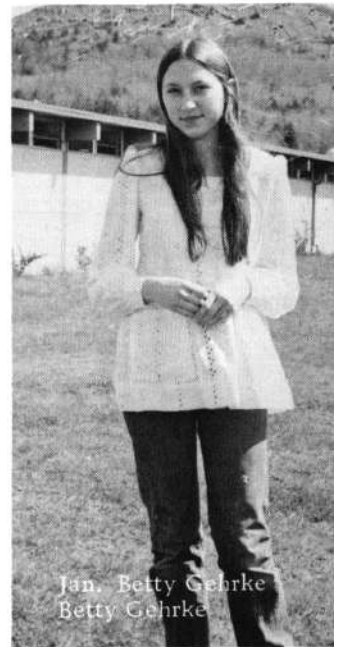

Jan. Betty Gehrke  
Betty Gehrke



Feb. Georgia Mayea  
Most Sportsmanlike

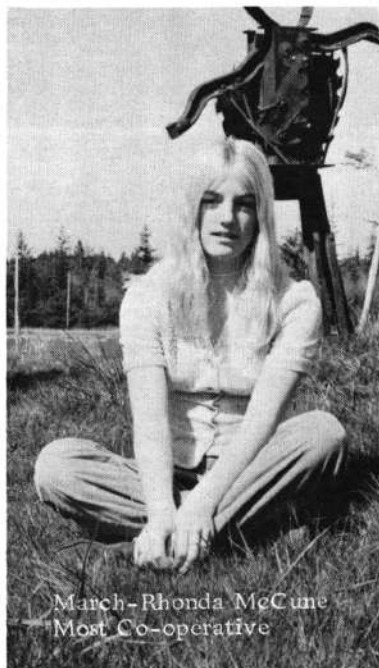

March-Rhonda McCune  
Most Co-operative

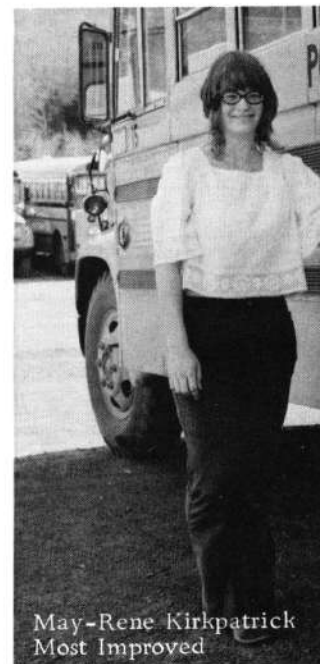

May-Rene Kirkpatrick  
Most Improved



Lettermen include (TOP ROW) Ken Rowling, Glen Sypher, Bill Carr, Bill Sharp, (SECOND ROW) John Samudio, Floyd Foster, Tom Morris, Frank Amatisto, Randy Foster, (THIRD ROW) Wayne McCune, Marty Cox, Nelson Skeie, Craig Lannom, Ralph Cope, Keith Rowling, (BOTTOM) Owen Skeie, Mike Price, Don Mayea, Bruce Colven, Jack Tucker, Steve Storm, and Bob Bridgeman.

# LETTERMEN

The Lettermen battled the Girls Athletic Association in a donkey basketball game.



Mr. Orton hands out letters to varsity basketball players. . .

. . . and statisticians.

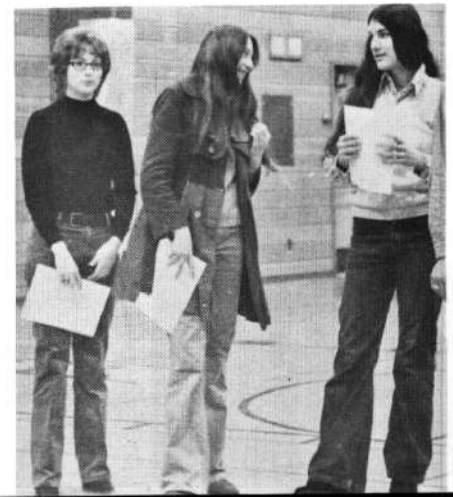
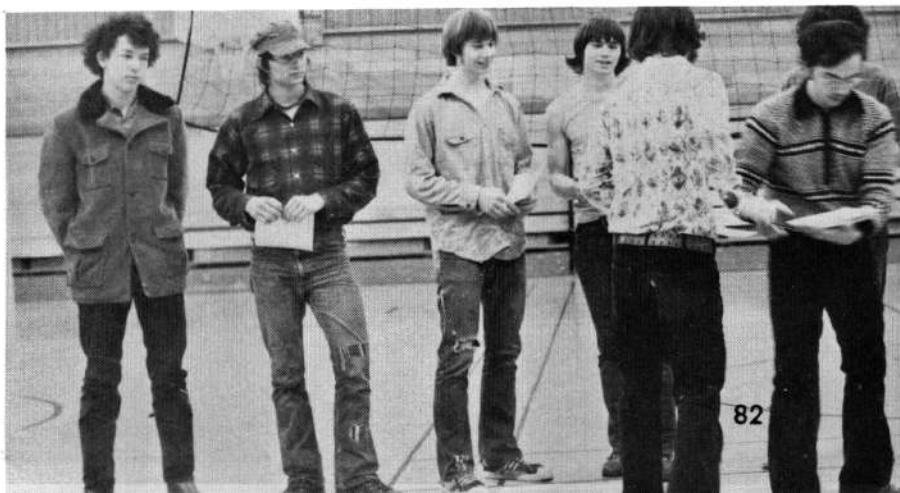

# ACTIVITIES

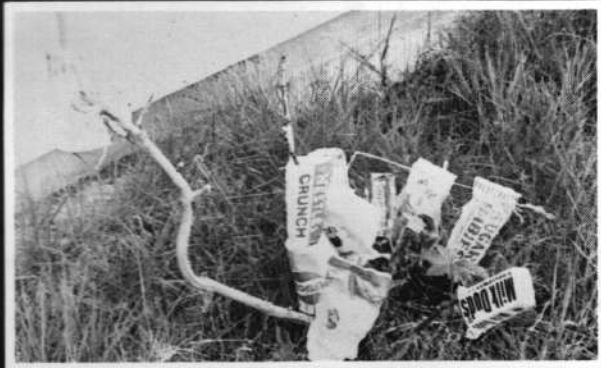
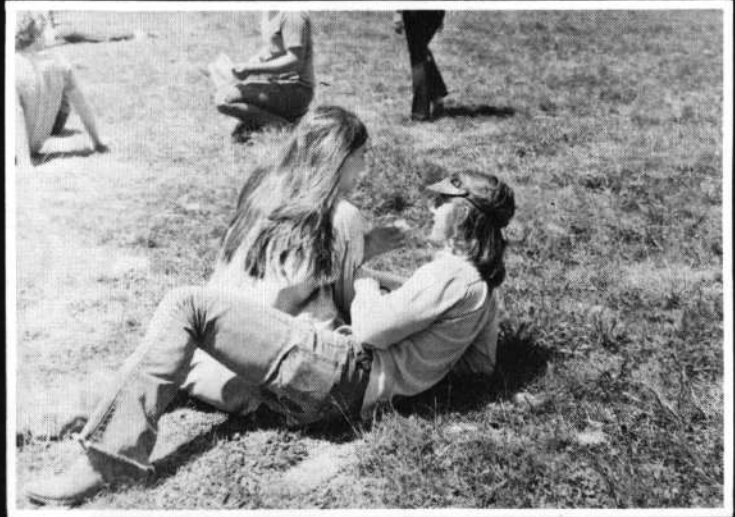



Chisum

# HOMECOMING

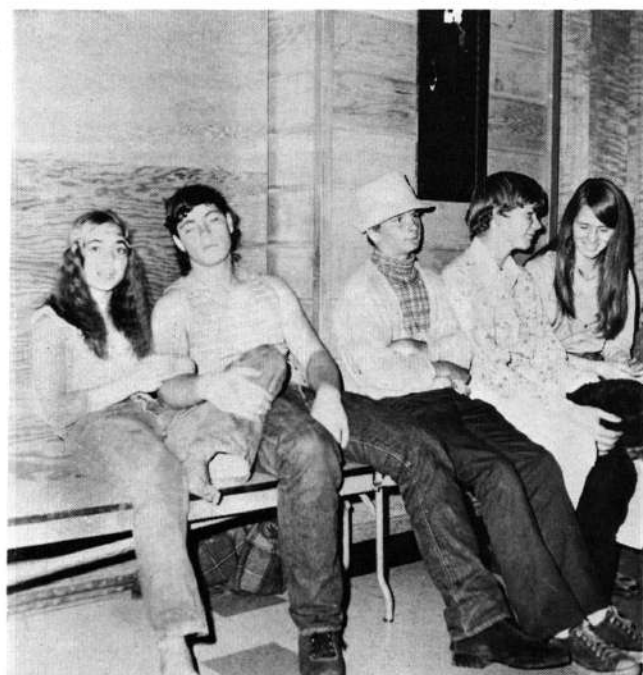

"Hi!"

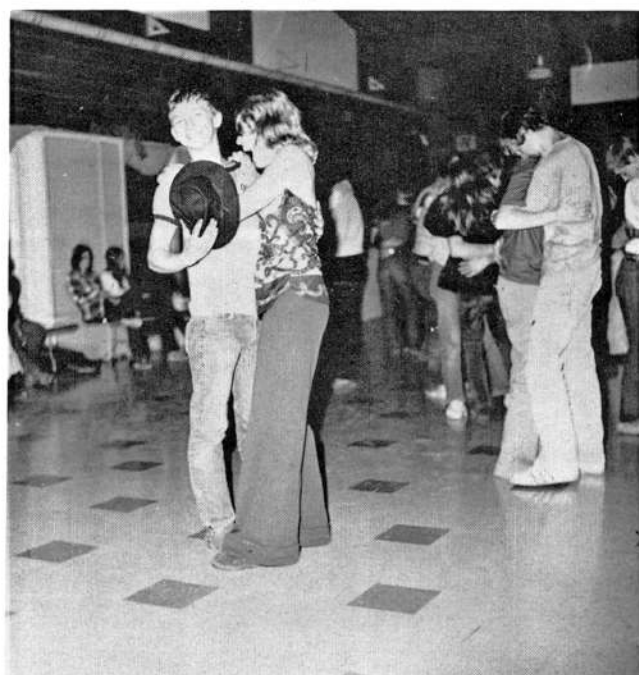

"The name is Andy Belcher."

"What an exciting dance."





Raymond Soares made his third appearance at Pacific in October. He sang and gave an 'old time' sermon.

Senator Robert Packwood spoke on current issues and gave some of his views. Afterwards, he answered questions from the audience.



## ASSEMBLIES



Herb Scott and Eddie (ON LEFT) performed comedy. Mr. Scott also sang and played the guitar.



Bill Loop and his wife gave a demonstration of archery.

In April, the Eugene Junior Symphony presented a musical assembly. They performed classical and modern works.





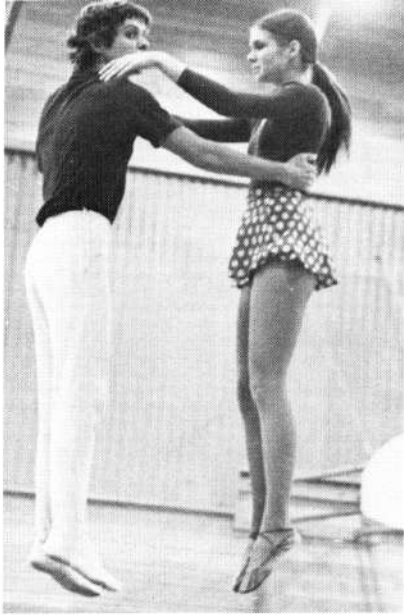

Jerry Smith and Virginia Dolan gave a program in October on Trampolines and trampoline safety.

Miss Putnam awards GAA pins to Allison English, Dory Brown, Cindy Brown, and Shelley Wilson.



Linda Moore happily receives the "Most Valuable Senior" (GAA) award.



Frank Lueck and five students from SWOCC presented a program of popular music.

## AWARDS

Mc. McKeel, aided by Ralph Cope, presents letters to the baseball team.



Rhonda McCune, Ronda Colson, Carolyn Coonrod, Jerry Doss, Dan Loshbaugh, and Renee Foster receive Scholastic Achievement Awards from Mr. Wahl. They earned a 3.00 GPA for the first three quarters.





Historian, Selene Unican, gave an enthusiastic speech.



Marty Cox, Business Manager.



# ASB ELECTIONS

Cindy McKenzie, Assistant Treasurer.



Janis Petok, Secretary.

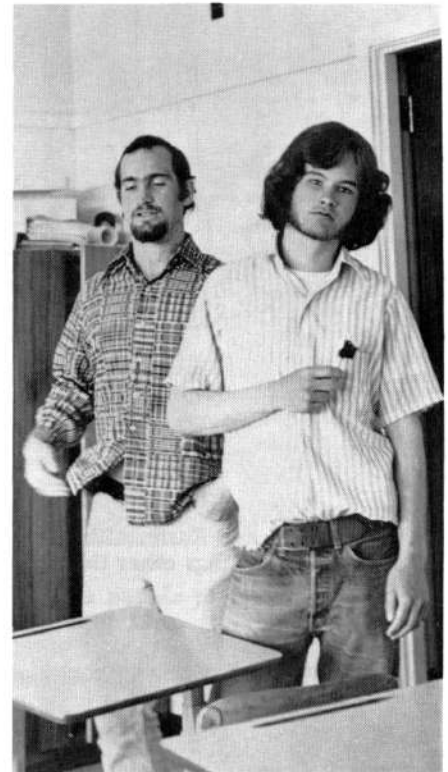
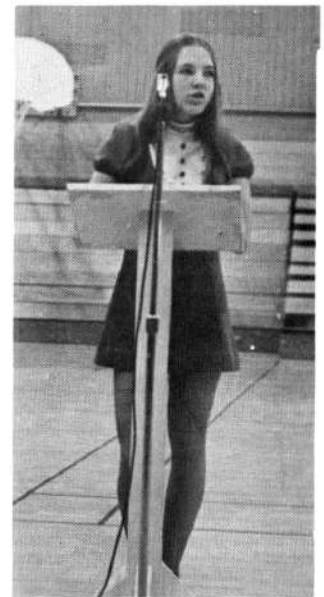

Craig Lannom was elected ASB President for the 73-74 school year. He poses her with sidekick, Steve Storm.

# STUDENT LIFE

Linda Moore and Karen Aldropp display their usual enthusiasm. Things other than rooting went on on this rooter's bus.



Freshmen built the bonfire on Battle Rock Beach for Homecoming.



Freshmen Mark Dahrens, John Morgan, and Jim Dougherty eagerly raise their hands for the new Langlois-made lunches.

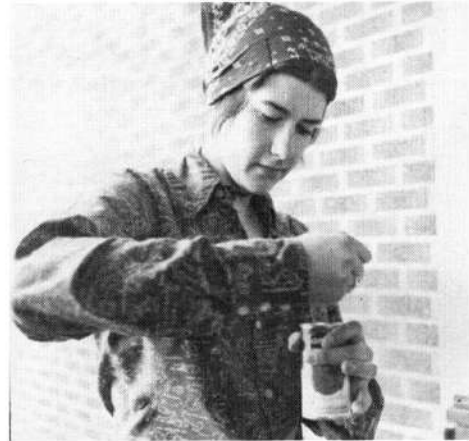

Kathy Price and her tomato juice.

Studios? No. Jim Peterson actually carries this book around to build his muscles.



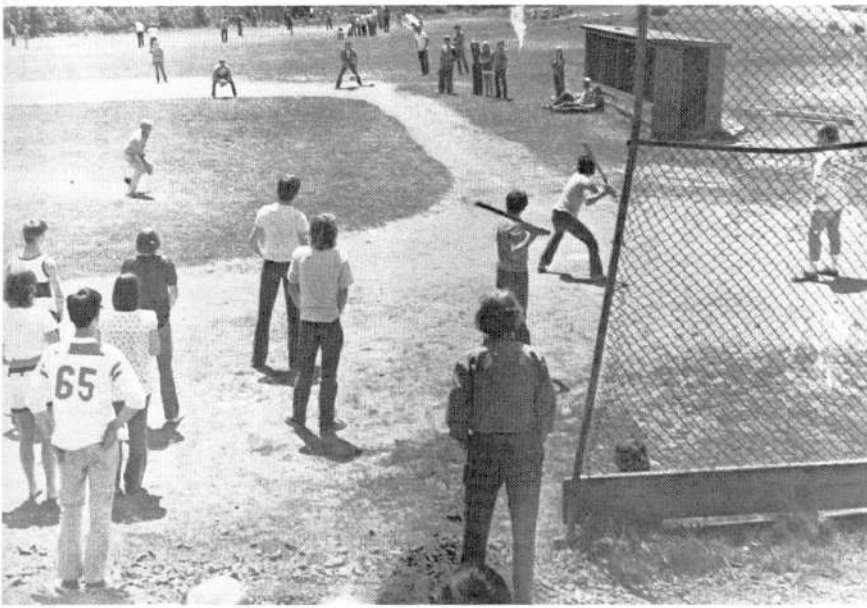

Classes competed against each other in sports like baseball and football on Spring Fever Day.



Some people preferred to watch and soak up sun.



Roadrunner Denn.

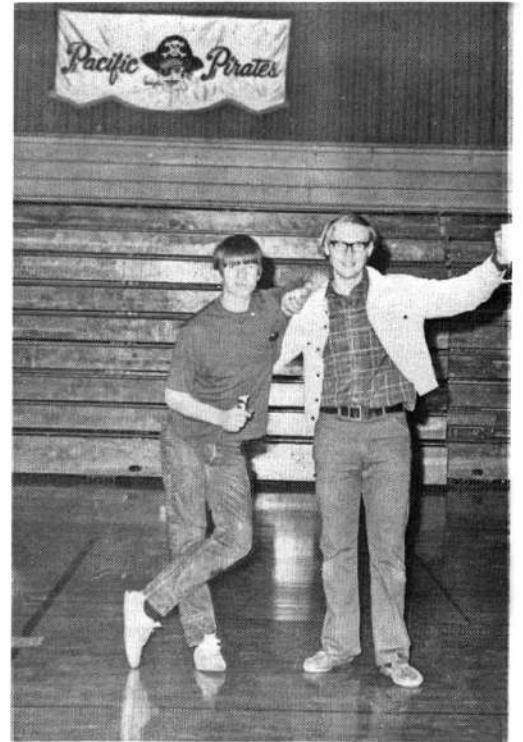

Jerry Kamph and Herb Bridgeman say goodbye to Pacific.



Chess and checker matches of the century.



# 1973 SENIOR HALL OF FAME



**Most Likely To Stay Single:**  
Janell Wilcox and Ray Smith



**Most Likely To Succeed:**  
Patty Brown and Chris Jensen  
**Most Studios:**  
Chris Jensen and Patty Brown



**Best Leader:**  
Beth Van Loo and Glen Sypher  
**Biggest Flirt:**  
Ralph Cope and Linda Hildebrand





**Most Friendly:**  
Julie Moore and Glen Sypher



**Most Athletic:**  
Jack Tucker and Linda Moore



**Cutest Senior:**  
Jack Tucker and Patti McKenzie  
**Best All Around:**  
Beth Van Loo and Robert Bridgman



**Best Dressed:**  
Janell Wilcox and Ralph Cope  
**Cutest Laugh:**  
Ray Smith and Fae Peterson



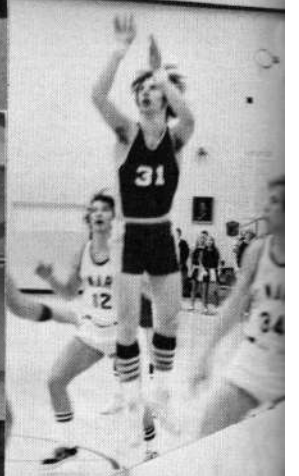
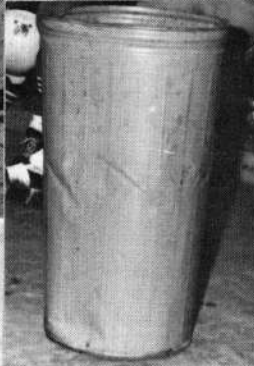
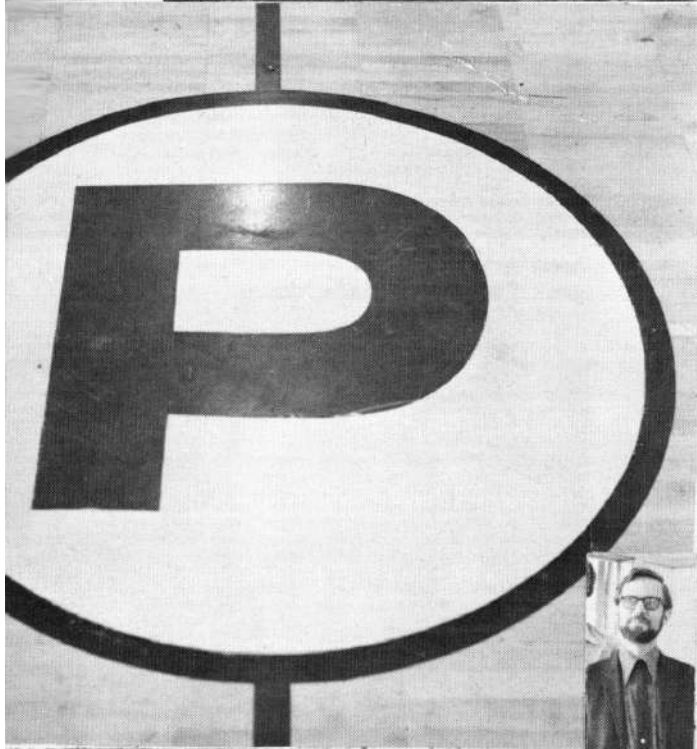
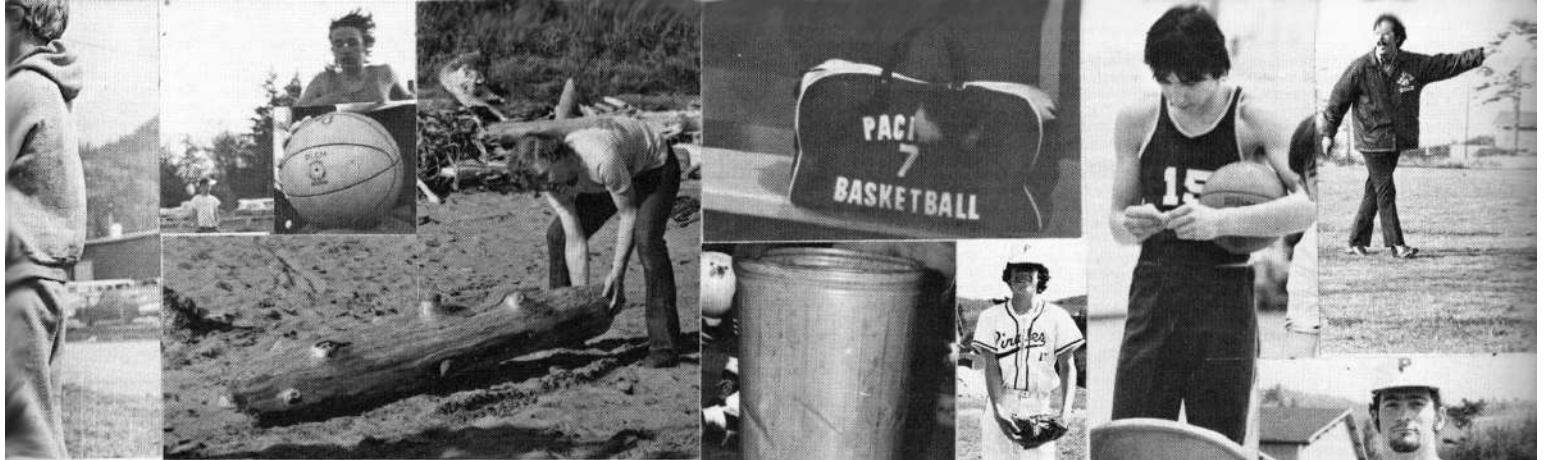



Patty Brown, the 1973 valedictorian, has attended Pacific High School for four years, has a grade point average of 3.76; was in the Pep Club, Chorus, National Honor Society; worked on both the newspaper and the yearbook, and is listed in WHO'S WHO IN AMERICAN HIGH SCHOOLS. Patty has also been designated an "Outstanding Teenager of America" and was a finalist in the National Merit Scholarship competition. She received a four year \$1000. scholarship from Linfield College, McMinnville, Oregon, and a four year \$500. renewable scholarship from the state of Oregon.



Barbara Hughes, the 1973 salutatorian, transferred to Pacific High School from Canby, Oregon during her junior year. Since arriving at Pacific, she has participated in the following clubs, organizations, and activities: member of the junior-senior Prom Committee, National Honor Society, Annual Staff, Student Council, pom-pon girls, and the Pep Club. Barbara plans a career in business.

Nancy Polly is Pacific's representative to Girls' State, sponsored by the ladies' Auxiliary of the American Legion.

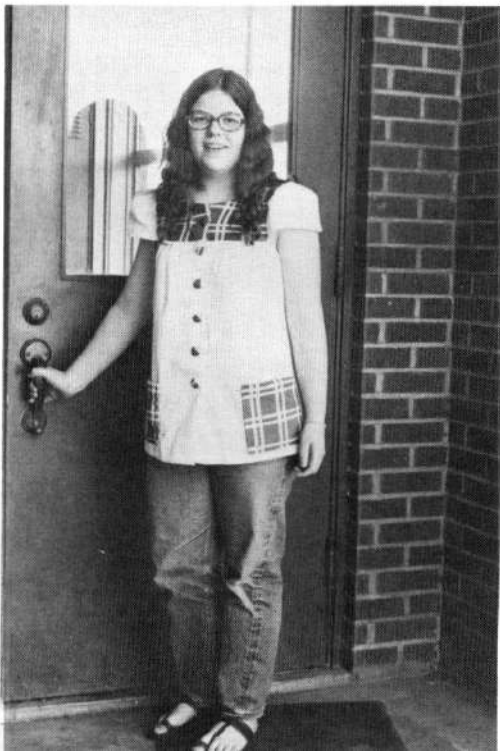

Girls from all over the state meet in June for a week's study of political parties, campaigning, elections and the electoral process, and the workings of the American system of democracy. Many outstanding speakers are scheduled to be heard during this week.

At the end of the week's activities, the girls elect the state's constitutional officers and two Senators to Girls' Nation.





# PACIFIC HIGH SCHOOL'S 1973 COMMENCEMENT



Graduation exercises at Pacific High School were held on the evening of June 1st in the high school gymnasium. The featured speaker was Mrs. Barbara Dodrill, formerly of Pacific High School, and now an instructor in business at Southwestern Oregon Community College in Coos Bay.

Mr. John Wahl, Principal of the high school, and two other members of the faculty presented scholarships worth \$8,600 to seventeen Seniors.

Board of Education member Mr. Roy Carr gave the seniors their diplomas, and another milestone was reached by the forty two graduates.

The commencement exercises were recorded here and on the following pages. We believe the pictures speak for themselves.



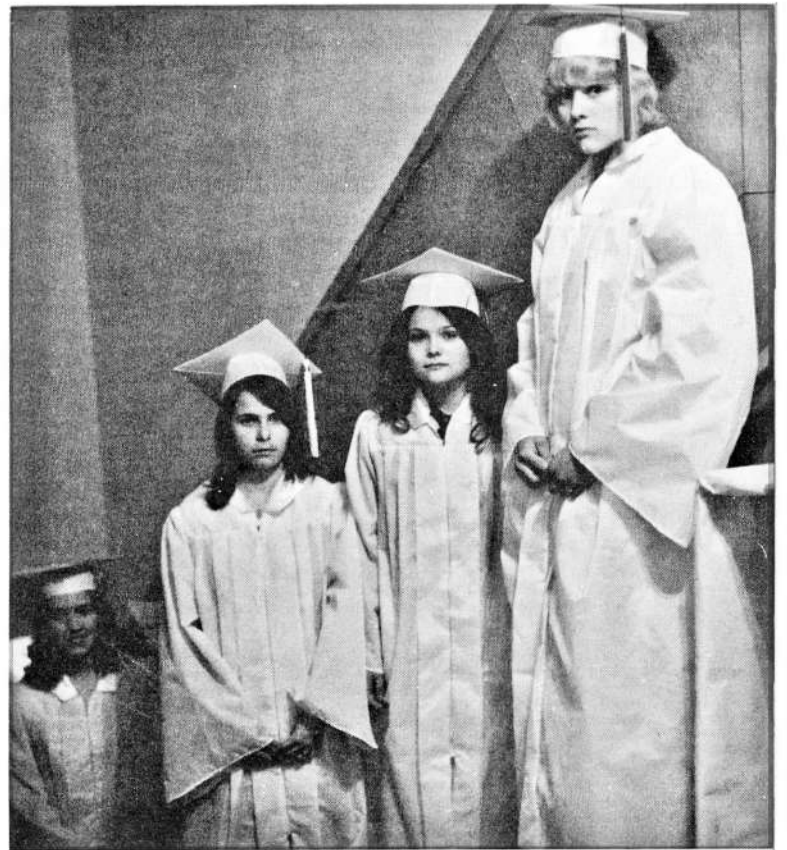
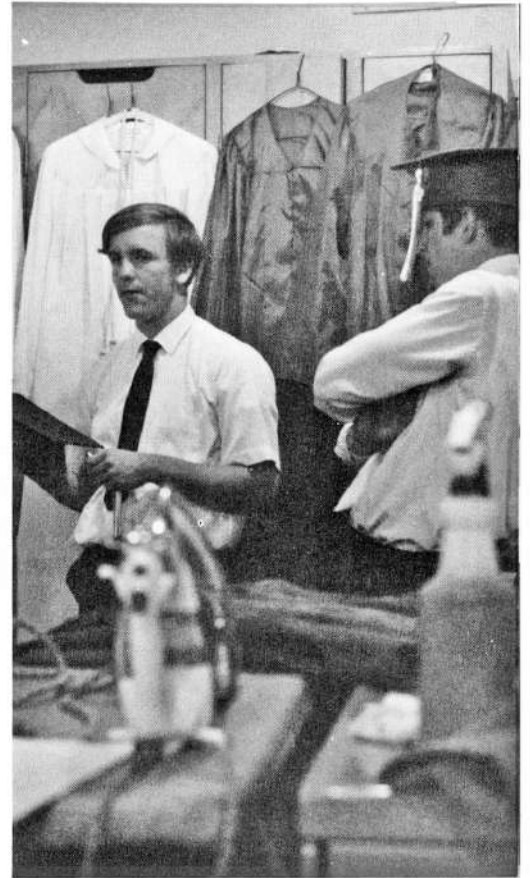



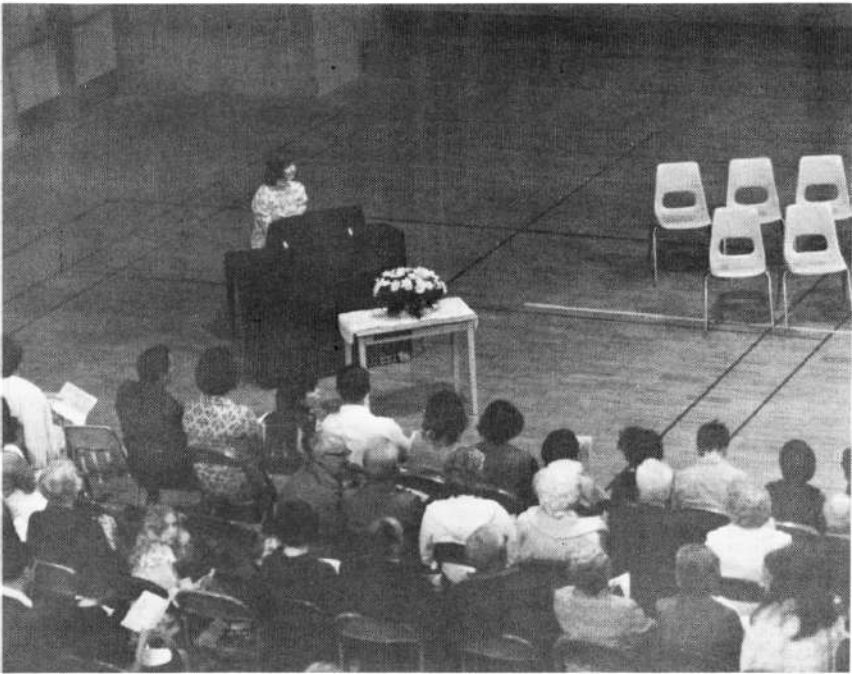
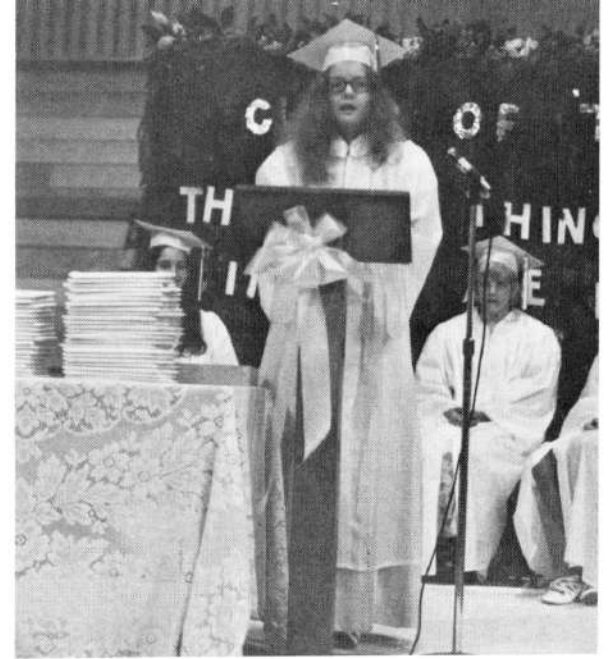

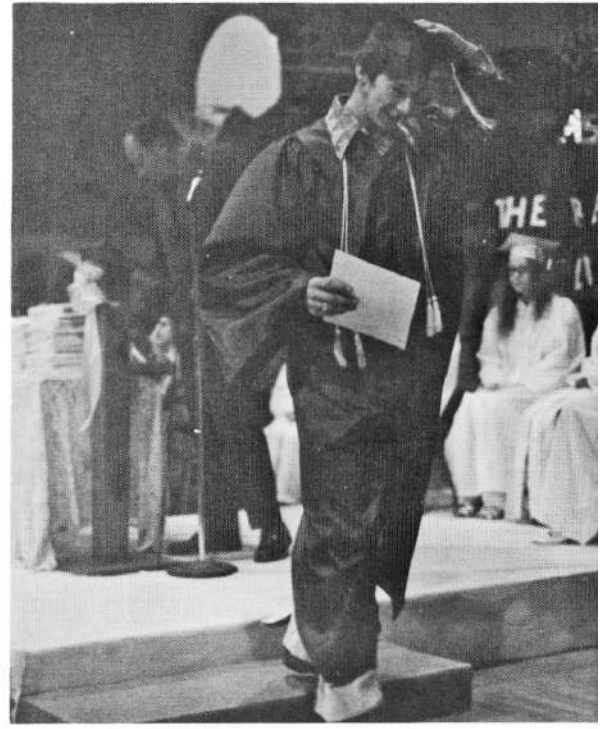
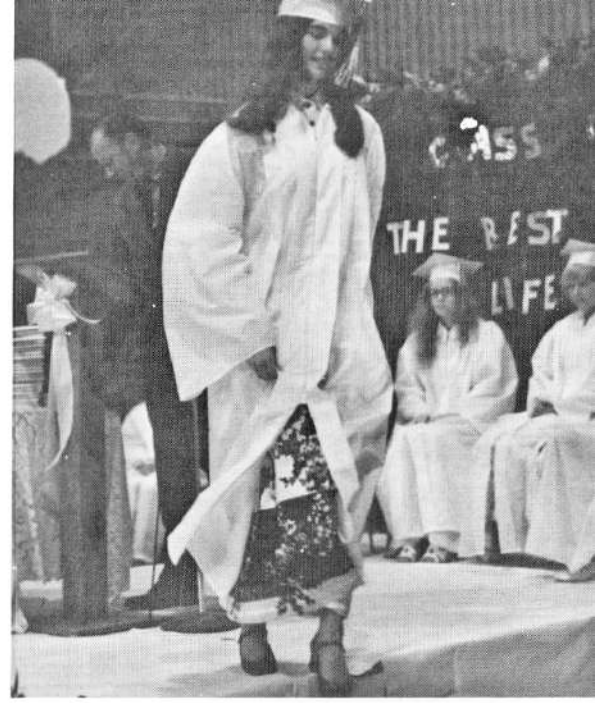
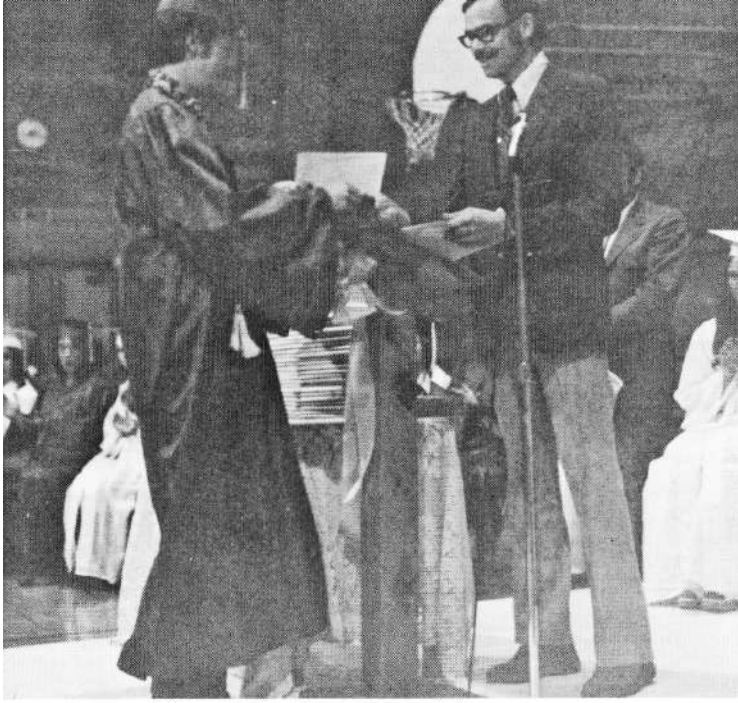

T  
H  
E  
B  
E  
S  
T  
T  
H  
I  
N  
G  
S  
I  
N  
L  
I  
F  
E  
A  
R  
E  
F  
R  
E  
E

# CONGRATULATIONS, CLASS OF 1973

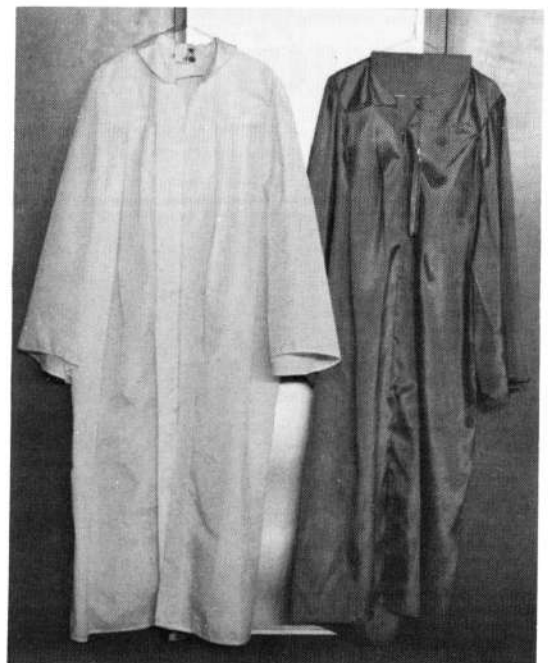
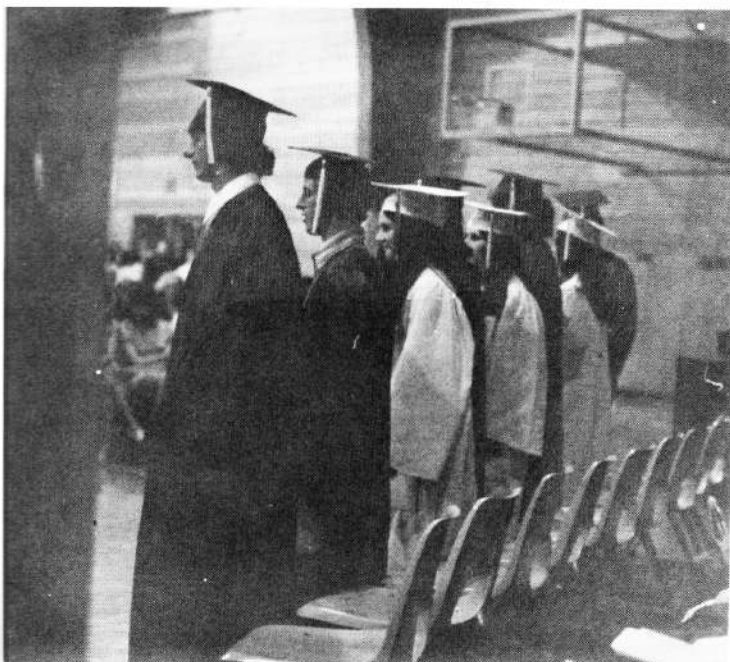
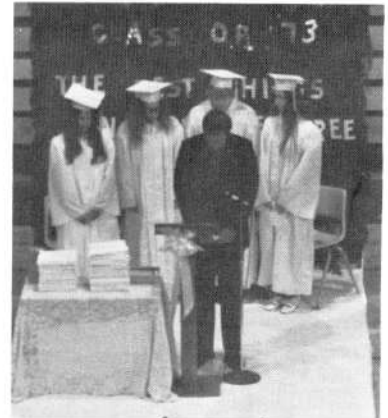
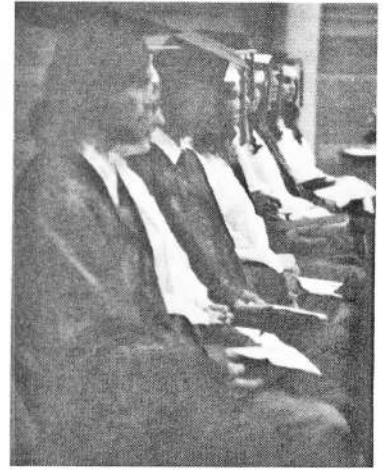

# PACIFIC ADVERTISERS



## THE HUB

In the Downtown Coos Bay  
Mall

Has the right-on styles  
in the "Clothesline-Shop"  
and "1 Flite Up"  
See 'em! Shop'em! Love'em!

Coos Bay, Oregon

C  
O  
M  
E  
  
I  
N  
  
A  
N  
D



S  
E  
E  
  
I  
T  
  
A  
L  
L

# CONRAD

# LUMBER CO.

"The Best Friend Your Home  
Ever Had"

1221 N. Bayshore Dr.

Coos Bay, Ore.

Ph. 267-3101





**JOHN W. "RED" McWILLIAMS  
REAL ESTATE**

Bus. 332-2907 Port Orford, Oregon 97465  
Res. 332-2645

**"THE  
BARBER SHOP"**

Paintings, Drawings

Unusual items

Greyhound Bus Station

332-4911

Port Orford



**DICK'S FARM STORE  
INC.**

Feed. Seed

Phone-348-2423



**SILVER SPRINGS  
MOTOR SERVICE**

Your Texaco Dealer

101 N. Port Orford  
Roger Piper

**McDONALD CANDY CO.**

1195 South 2nd St.

Coos Bay, Oregon



**DRUGS**

IN

DOWN TOWN

PORT ORFORD

332-3281





# PERRY ELECTRIC & BUILDING SUPPLY COMPANY

SW Oregon's Do It Yourself Hdqtrs.

★ Lighting-  
★ Plumbing Supplies

★ for ★ Electric Heat-  
★ Wiring, Supplies



3133 Broadway - North Bend, Ore. 97459

## PORT SAW SHOP

McCullough Chain Saws  
Port Orford, Oregon

Highway 101



## LITTRELL SUPPLY COMPANY

340 South 2nd P. O. Box 899

Coos Bay, Ore. 97420

Heavy Duty

Truck Parts

Automobile Parts and Accessories

Tools-Equipment-Supplies

Differential-Transmission-Engines

Repair and Exchange 269-5131

**Western  
Auto**

...the family store

and **CATALOG  
ORDER  
CENTER**

**JOHN & BILLIE  
CUMPELL**

332-4224

Port Orford

Oregon



161 E. Date  
P. O. Box 57  
Coos Bay, Ore.

"Serving all Southwestern Oregon"



Commercial  
Automotive  
Marine  
Residential

267-7300

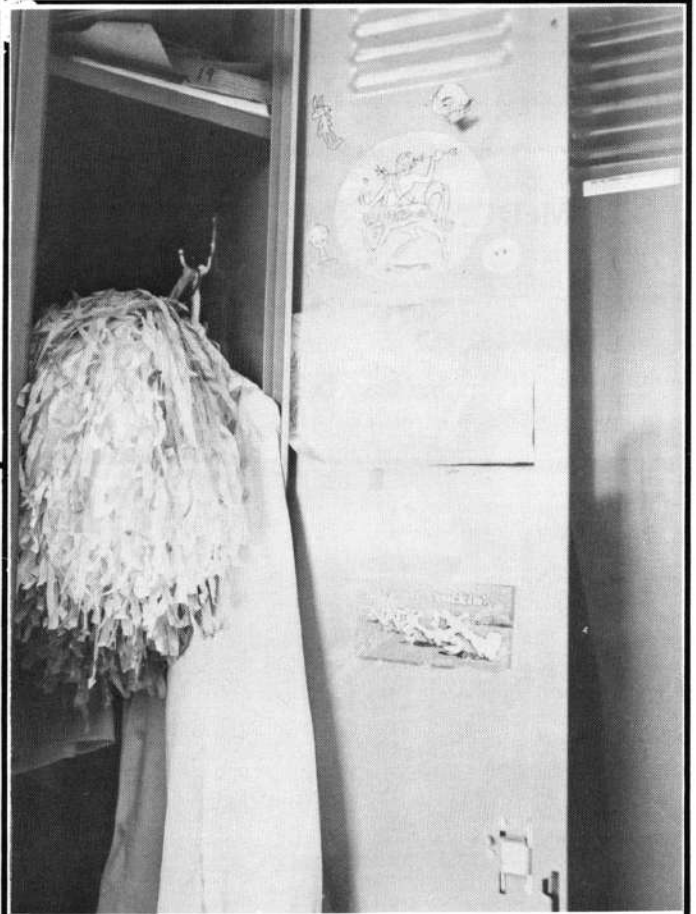



# MOODY'S APPLIANCE REPAIR

Rt. 2, Box 1410  
Bandon, Oregon

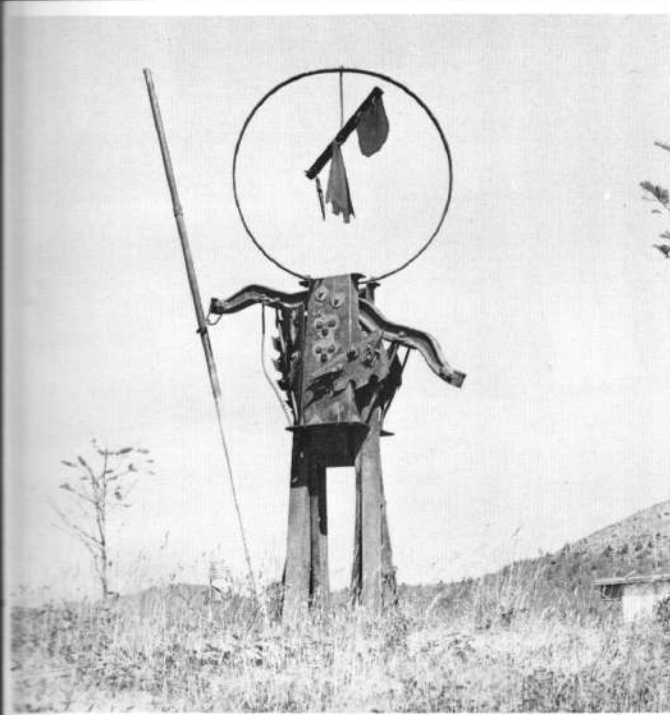

# ROGGE LUMBER

# SALES, INC.



P. O. Box 608  
In Bandon, and  
Port Orford,  
Oregon  
Congratulations, Seniors

# ALDROPP GARAGE

P. O. Box 95 Langlois  
Oregon 97450  
Remember Our Camper  
Unloaders

# R.D. TUCKER SAWMILL

Box 101, Langlois, Ore.  
97450



"We give  
friendly Service"

Congratulations-Class of '73





# MONTY'S UNION 76

"The Spirit of '76"

"Service with a Smile"



Union tires, batteries, wheel alignment,

brake service, accessories, and tune-ups

Wrecker service day and night

U-Haul Trailers

Highway 101

Port Orford



## COOS BAY WELDER'S SUPPLY CO.

Welding & Safety Supplies  
fire extinguishers sales & service  
1000 N. Bayshore Dr. -Coos Bay  
ph. 267-7049

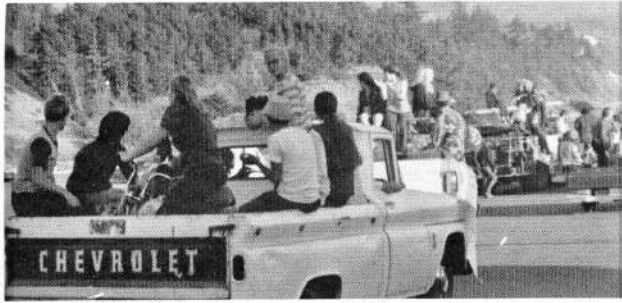

## BARTLETTS' CAFE

Homemade Pies  
Breakfast-Lunch-Dinners



In Scenic

PORT ORFORD

Fresh homemade doughnuts

## GALLEY CAFE

Fine Foods at  
Reasonable Prices

Highway 101

Port Orford

## ORFORD'S CAFE

Breakfast, Lunch, and Dinner  
featuring banquets & private  
dinner  
parties in the Cedar Room  
Reservations: 332-8931  
Port Orford



## STEINMETZ BODY SHOP

Quality work  
at reasonable prices

Box 33  
Port Orford, Ore.

PH: 332-3311  
97465



## COOS-CURRY ROOFING

R 1, Box 762

Bandon, Ore.

"Ours Roofs Last Longer  
because  
they're built stronger"



TO THE CLASS OF  
1973

You have been started  
in rich soil. Do your  
very best and the  
harvest you reap will  
be well worth the  
effort.

Here's to success,  
peace, and happiness.

Port Orford,  
Oregon

# FIRST NATIONAL BANK

Port Orford Branch



# WESTERN STATES PLYWOOD COOPERATIVE

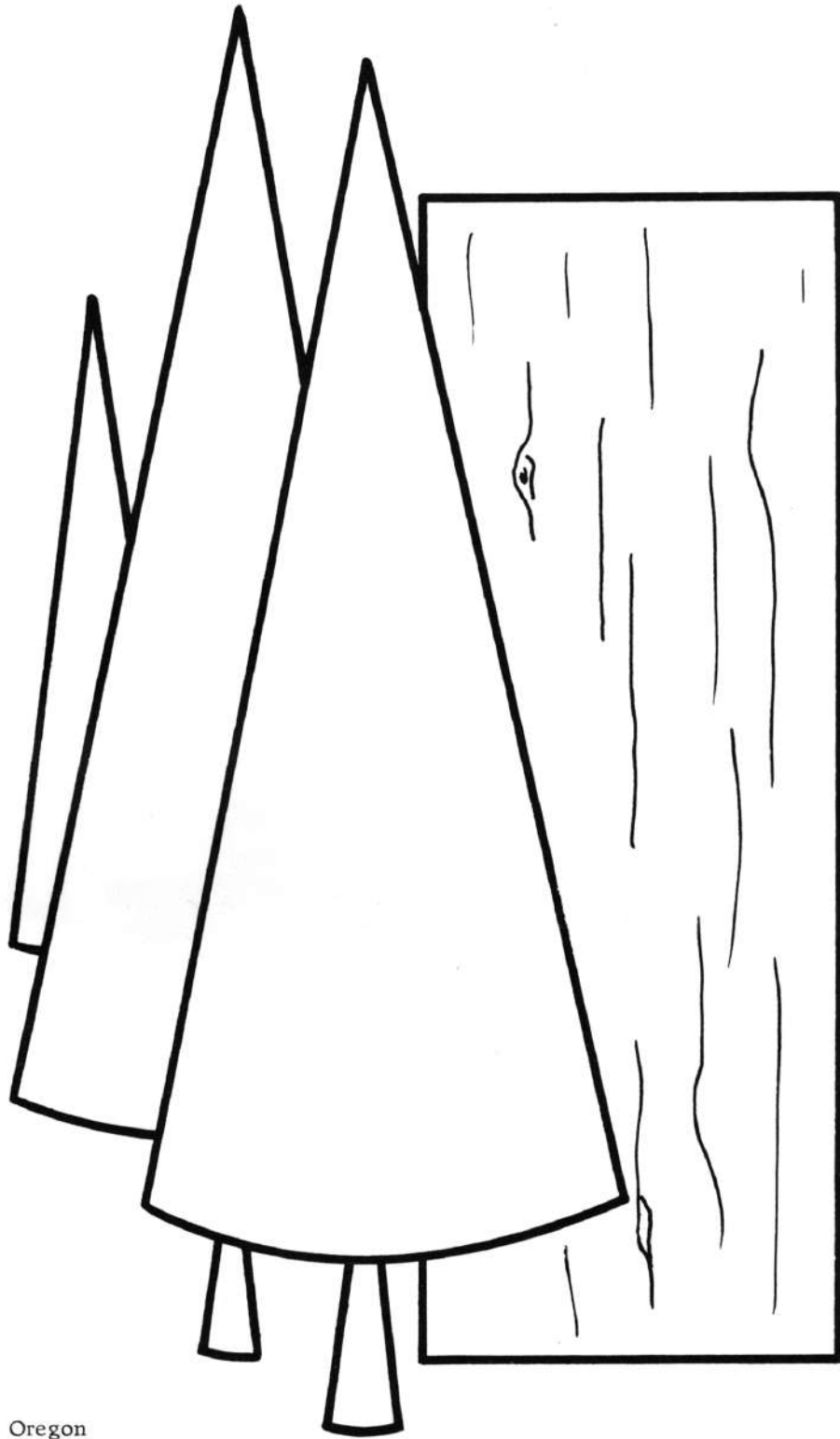

Box 86 Port Oxford, Oregon

**WELDING**



**JAMES ELLIS,**  
OWNER

*"If It's Made of Metal, We Make It"*

**PORTABLE WELDING  
STORAGE TANKS - BOILER REPAIRS  
STEEL CONSTRUCTION**

COOS BAY  
**267-4515**  
Nites 267-6433

**COOS BAY STEEL  
FABRICATING CO.**

*"SINCE 1928"*  
686 N. Front Coos Bay

## BARBER AND BEAUTY SHOP

Norm & Dorothy Valet

Haircuts for Men  
Hairstyling for Ladies

Port Orford

## HOUSE OF REMMANTS

"Sew and Save"

owner

Dolly M. Lynch

Port Orford



Best Wishes to the

Class of '73  
from

Jim & Lari

of

**JIM'S  
MARKET**

Port Orford

# INDEX

## FRESHMAN

Amatisto, Frank 34, 40, 42, 52, 55  
Anderson, Dempsey 34, 42, 52  
Barklow, Blair 13, 34, 42, 55, 56  
Bens, Theresa 34, 66, 75  
Bess, Mary 14, 35, 78  
Briggs, Cheryl 35, 75  
Brooke, John 35  
Brown, Cindy 2, 12, 34, 35, 37, 58, 67, 68, 78, 80, 86  
Christopher, Tom 35, 55  
Clayton, Robert 35  
Dahlkey, Debbie 14, 35, 37, 78  
Dahrens, Mark 34, 35, 52  
Denn, Kathy 35  
Dougherty, Jim 35  
English, John 35, 42, 52  
Foster, Madelyn 14, 35  
Gardner, Ken 36  
Geer, Joyce 36  
Greene, Ron 36, 51  
Gunn, Vance 36, 51, 52  
Herbison, Bonnie 28, 38  
Hughes, David 36, 75  
Hunnicut, Virginia 34, 36, 38, 60, 66, 78, 86  
Isakson, Cynthia 36, 38  
Jones, Dwaine  
Jones, Heather  
Kennedy, Loretta 36, 38  
Kirkpatrick, Keeli 12, 36, 66, 67, 80  
Klut, Don 36, 40, 42, 52  
Longton, Brenda 35, 36, 65, 66, 67, 78, 80  
Mayea, Don 15, 34, 37, 39, 40, 42, 46, 49  
Miller, Cheri 2, 37, 67, 78  
Miller, Diane 2, 35, 37, 67, 78  
Moore, Kathy 14, 37, 38, 66, 75, 78, 80  
Morgan, John 37  
Morris, Tom 37, 42, 55  
Naiman, Cheryl 37  
Newcomb, Cheryl 37, 75  
Pendergrass, John 37, 78  
Peterson, Jim 34, 37  
Piper, Bob 37, 75  
Potter, Gary 34, 38  
Reeves, Trudy 38, 66, 74, 75  
Rorex, Kenneth 34, 38, 42, 53, 54  
Schroeder, David 38  
Skeie, Owen 34, 38, 40, 42, 55, 68  
Stevenson, Jane 37, 38, 78  
Storm, January 14, 38, 75  
Sullivan, Allen 38  
Thomas, Margaret 14, 38  
Unican, Tara 34, 38, 65, 66, 74, 75  
Wahl, Terry 38  
Wills, Jack 36, 38  
Wright, Gloria

## SOPHOMORES

Alexander, Don 29, 78, 79  
Anderson, Ray 29, 49, 50  
Bartells, Thomas  
Belander, Dawn 11, 29, 70  
Belcher, Mary 29, 30, 78, 80  
Bens, Joe 29, 31, 53, 54  
Brockson, Lennie 29, 53, 54, 86  
Brown, Dory 12, 29, 65, 78, 80, 86  
Carey, Wallace 29  
Carr, Bill 30, 43, 44, 45, 50, 53, 54, 78, 79, 86

Chism, Kristy 29  
Cobb, William 30, 40, 42, 86  
Coble, Ron 30  
Colson, Ronda 12, 30, 86  
Cook, Cindy 30  
Coomrod, Carolyn 30, 72, 86  
Dahrens, Nancy 30, 78  
Denn, Susan 30  
Doss, Jerry 30, 44, 45, 55, 56, 86  
Duncan, Jeffery 30, 78  
Eckoff, DJ 30  
English, Allison 2, 3, 12, 30, 68, 78, 80, 86  
Everest, Carol 30, 78  
Foster, Rene 29, 30, 86  
Frankovich, Gary 11, 30  
Fredricks, Jean 31  
Gagnon, Richard 13, 31, 42  
Gehrke, Cindy 31, 60  
Guerin, Mary Linda 31  
Haight, Leo 31, 11  
Hall, Guy 31, 32  
Harper, Cindy 28, 31  
Harper, Mitchell 28, 31  
Hildebrand, Robert 31  
Johnson, Barbara 31, 75  
Judy, Sally 31  
Keeler, Kathy 13, 31, 66  
King, Angela 31, 78  
Kirkpatrick, Rene 31, 57, 58, 60, 61, 78, 79, 80, 81  
Klut, Betty 31, 75, 78, 79, 80  
Larsen, Barry 8, 31  
Long, Ann 12, 32, 44, 78, 86  
Loshbaugh, Dan 8, 32, 43, 45, 49, 50  
Marsh, Tracey 12, 32, 78  
McCune, Randy 29, 32, 33, 42, 46, 48, 68, 72  
McCune, Rhonda 29, 31, 57, 58, 60, 61, 68, 73, 74, 78, 80, 81, 86  
McKenzie, Cindy 3, 32, 57, 60, 65, 74  
Mecum, Charlotte 7, 32, 78, 80  
Miles, Don 32  
Moore, Ron 32  
Neal, Cindy 32, 78, 79  
Pattison, John 32, 78, 79  
Parks, Jim 31, 32  
Paulsen, Barbara 32  
Pendergrass, Perry 78, 86  
Peper, Tony 30, 32, 53, 54  
Peterson, Edward 29, 30, 32, 42, 49, 50  
Peterson, Mary Jane 33, 60  
Price, Pat 31, 33  
Purkey, Debbie 33  
Reeves, Margaret 33, 66, 74, 78, 80  
Rhodes, Allen 33, 86  
Rosenberry, Darrell 33, 78, 79  
Sell, Karen 33, 78, 80  
Shaffer, Nancy 33  
Sharp, Bill 33, 43, 44, 45, 47, 55, 56  
Storm, Gale 33, 70, 72  
Storm, Kelli 8, 33  
Sypher, Shirley 12, 31, 33, 65, 66, 73, 78, 79  
Wahl, Sue 3, 33, 70, 80  
Wilcox, Greg 33  
Wilson, Shelley 3, 12, 33, 65, 66, 70, 78, 79, 80, 86  
Frame, Sheree  
Thomason, Hal



## JUNIORS

Allison, Stanley 39, 24, 49, 46, 50  
 Belcher, Andy 24  
 Bess, Janet 24, 78  
 Briggs, Wendy 24  
 Childers, Bev 25, 78  
 Cobb, Lynda 17, 24, 26, 58, 66, 67, 72, 78, 80  
 Colven, Bruce 3, 24, 39, 42, 46, 47, 48, 68, 70, 78, 79  
 Coonrod, Mark 9, 24  
 Cox, Marty 24, 50, 78  
 Dahrens, Dale 16, 25, 42  
 Donaldson, Susan 2, 10, 25, 26, 37, 67, 80  
 English, Jeanette 25, 49, 61, 66, 73, 78, 80  
 English, Leslie 24, 25, 26, 63, 64, 66, 68, 73, 80  
 Foster, Marla  
 Gardner, Cathy 73, 25  
 Gehrke, Betty 10, 25, 57, 58, 70, 80, 81  
 Greene, Richard 25, 46, 49, 50  
 Hammerburg, Paul 28  
 Hanns, Beverly (Childers) 25, 78  
 Hefner, Gayle 25  
 Hunnicutt, Beverly 9, 24, 25, 64, 66, 78, 79  
 Hunt, Carol 5, 25, 73  
 Johnson, David 25, 46, 49, 50  
 Kelso, Valerie 26, 54  
 Kirchgesler, Jerry 17, 26  
 Kreutzer, Bonnie 26  
 Lannom, Craig 26, 42, 46, 47, 55, 56, 68, 69, 70, 78, 79  
 Loan, Jeff 49  
 Loshbaugh, Cindy 2, 8, 25, 26, 37, 67, 68, 70, 71, 86  
 Mayea, Georgia 10, 26, 58, 60, 61, 70, 74, 80, 81  
 Miller, Lois 26, 27  
 Montgomery, Joe 10, 26, 39, 54, 71  
 Nowlin Vicki 26, 73  
 Peper, William 26  
 Petok, Janis 5, 25, 26, 63, 66, 68, 70, 78, 79  
 Piper, Randy  
 Polly, Nancy 26, 78, 79, 93  
 Potter, Gloria 12, 27  
 Price, Kathy 8, 25, 27, 73, 80  
 Roberts, Pauls 15, 26, 27, 63, 64, 66, 73  
 Rowling, Keith 26, 27, 43, 44, 45, 71  
 Rowling, Kenneth 27, 43, 44, 45  
 Shaffar, Robert 26, 27, 39, 50, 53, 86  
 Skeie, Nelson 9, 13, 27, 42  
 Sappington, Kathy 27  
 Snodgrass, Robert 16, 27  
 Stock, Mary 28  
 Storm, Steve 27, 39, 46, 53, 54, 57, 68, 69, 70  
 Sullivan, Mari Ann 27, 78, 79  
 Sweeney, Debby 27, 73, 75  
 Unican, Selene 28, 78, 80  
 Van Leo, Alice 2, 28, 58, 60, 73, 78, 80, 81  
 Watson, Mike 28  
 Wills, Jim  
 Hammerburg, Paul 28

## SENIORS

Aldropp, Karen 5, 18, 42, 61, 63, 64, 66, 68, 69, 73, 80, 81  
 Belanger, Janine 18  
 Bridgeman, Robert 10, 17, 23, 42, 55, 82, 91  
 Briggs, Dan 16, 18  
 Brown, Patty 18, 70, 71, 72, 90, 93  
 Coble, Dawn 23, 73, 75, 78  
 Cope, Ralph 17, 19, 46, 47, 48, 54, 69, 73, 82, 86  
 Denn, Harold 19  
 Donaldson, Steve 10, 18, 19, 70  
 Foster, Floyd 3, 16, 19, 39, 42, 44, 45, 46, 69, 82  
 Foster, Randy 19, 82  
 Gardner, Cheryl 5, 19, 73, 78  
 Herbison, Mary 23  
 Hildebrand, Linda 2, 5, 19

Hoppell, Kathy 73, 75, 78  
 Hughes, Barbara 2, 20, 67, 68, 70, 71, 93  
 Jensen, Chris 20, 70, 71, 90  
 Kamph, Jerry 16, 23  
 Keeler, Sandee 20, 66, 67  
 Loan, Rick 20, 68  
 Marsh, Joe 20  
 McCune, Wayne 13, 15, 20, 40, 42, 66, 73, 78, 82  
 McKenzie, Patti 78, 91  
 Moore, Julene 2, 5, 20, 78, 86, 91  
 Moore, Linda 20, 42, 57, 58, 60, 61, 63, 64, 66  
 Peterson, Carolyn 21  
 Peterson, Fae (Estes) 21, 73, 78, 91  
 Preston, Jolene 5, 21, 71  
 Price, Mike 2, 3, 18, 23, 46, 47, 48, 82  
 Rossiter, Debbie (Moore) 21, 75, 78  
 Samudio, John 21, 40, 42, 66, 73, 78, 82  
 Sells, Laurie 21, 67, 68, 78, 80  
 Sheffield, Roger 21, 83, 86  
 Smith, Ray 21, 90, 91  
 Stevenson, Linda 5, 22, 60, 61, 70, 80, 86  
 Sypher, Glen 22, 40, 42, 55, 66, 68, 69, 72, 78, 79, 82, 90, 91  
 Tucker, Jack 3, 18, 22, 39, 42, 53, 54, 68, 82, 86, 91  
 Van Leo, Beth 18, 22, 58, 68, 69, 73, 80, 81, 90, 91  
 Wahl, Pete 22  
 Watson, Denise 22, 68, 78, 80  
 Wilcox, Janell 5, 22, 68, 69, 73, 80, 81, 90, 91

## FACULTY, STAFF, AND BOARD OF EDUCATION

Mr. Beckman 11, 72  
 Mrs. Bender 9  
 Miss Berrier 13  
 Mr. Bures 10  
 Mr. Carr 4  
 Mrs. Cox 5  
 Mr. Davis 11  
 Miss Gemeinhardt 8, 73  
 Miss Heinonen 8, 74  
 Mr. Haga 4  
 Mr. Hoover 12  
 Mrs. Hunt  
 Mr. Johnson 10  
 Mr. Kadelbach 16  
 Mr. Lannom 2, 12, 78, 79  
 Mr. Loshbaugh 4  
 Mr. McKeel 13, 14, 15, 42, 54  
 Mr. Meade 4  
 Mr. Nelson 12, 17  
 Mrs. Orton 14, 33, 42, 44, 45, 46, 55, 56  
 Miss Putnam 15, 58, 68  
 Mr. Radcliffe 9  
 Mr. Reeves 16  
 Mrs. Slocum 4  
 Mr. Orris Smith 4  
 Mr. Stewart Smith 4  
 Mr. Tryk 15  
 Mr. Wahl 5, 68, 97  
 Mr. Zitzelberger 4

