

АНРАHI

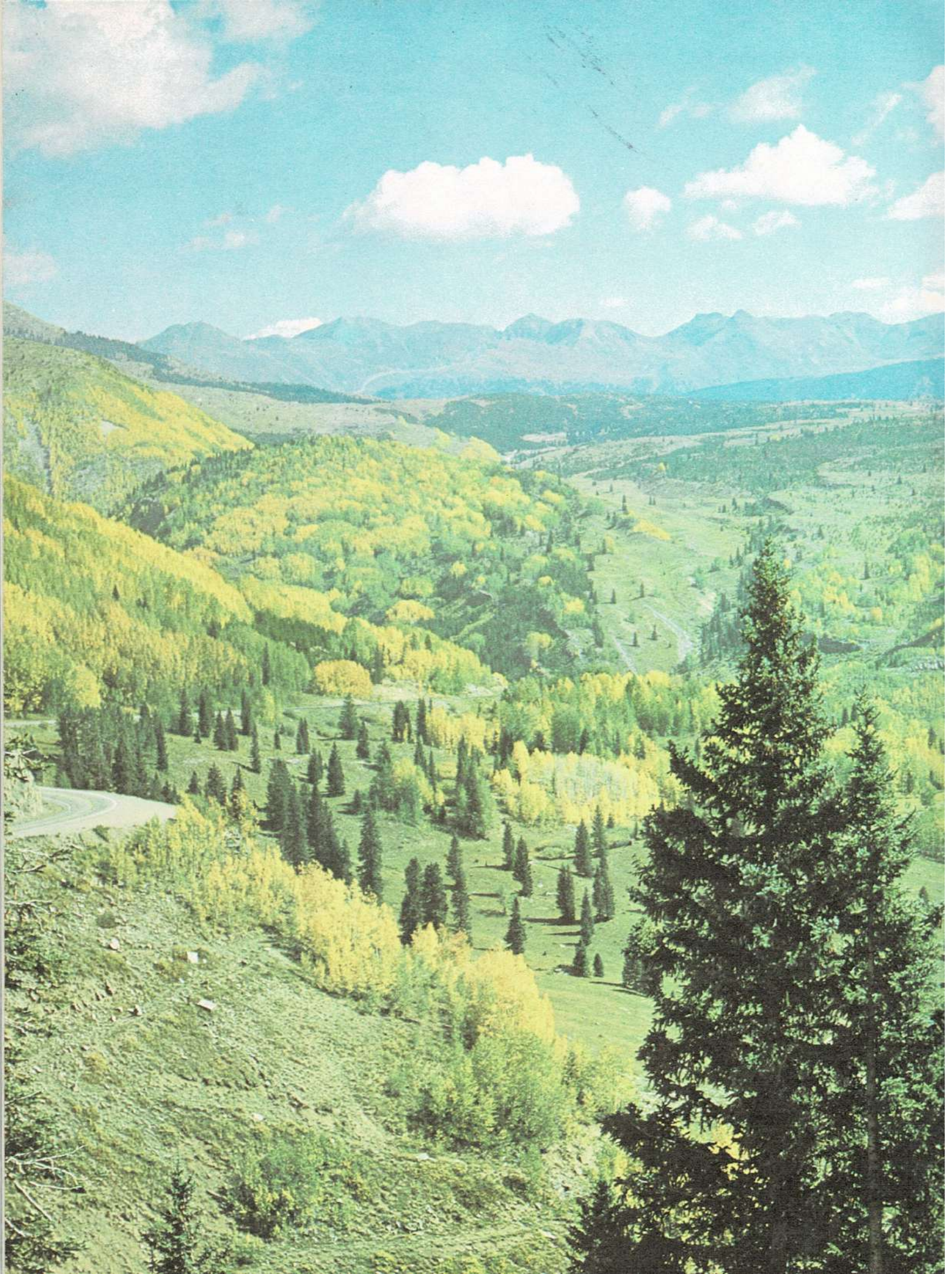

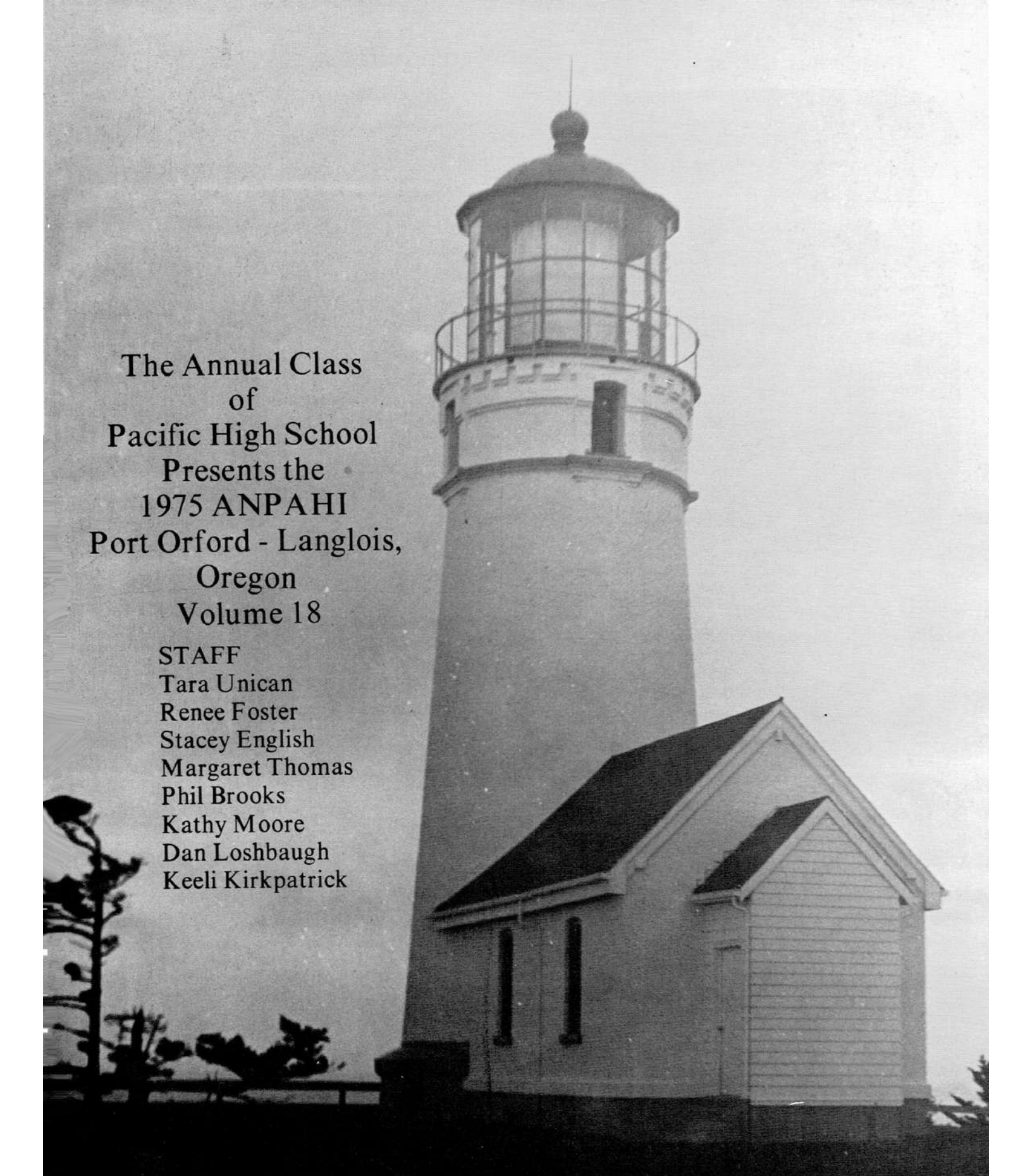





The Annual Class
of
Pacific High School
Presents the
1975 ANPAHI
Port Orford - Langlois,
Oregon
Volume 18

STAFF

Tara Unican
Renee Foster
Stacey English
Margaret Thomas
Phil Brooks
Kathy Moore
Dan Loshbaugh
Keeli Kirkpatrick

The lighthouse at Cape Blanco, so familiar to all of us, overlooks the Pacific from the westernmost tip of land in the 48 contiguous states.

CONTENTS

Administration 5



Faculty 8

Activities 18

Organizations 26

Girls' Sports 32

Classes 44



Sports 62

Seniors 88

Index 118



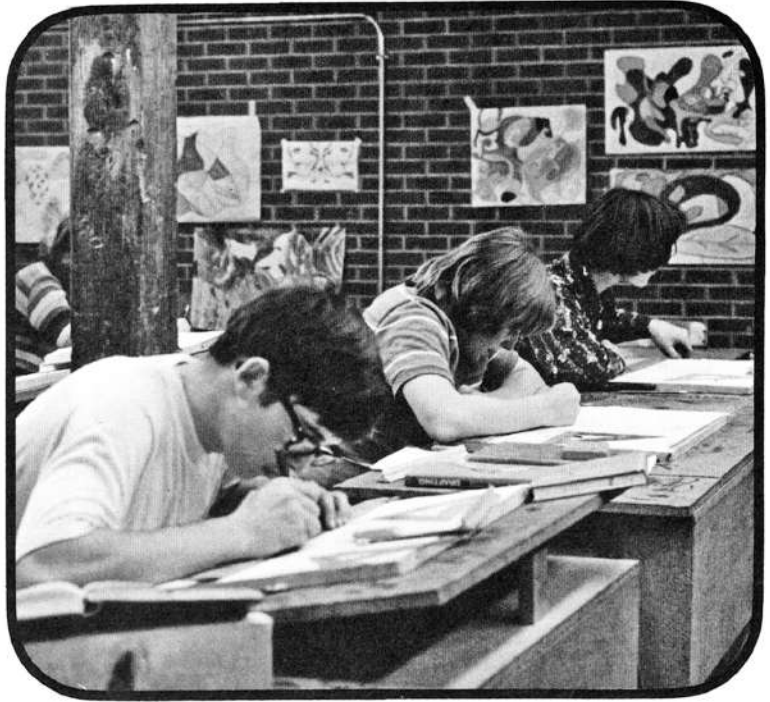

1975 — It Was
a Very Good Year

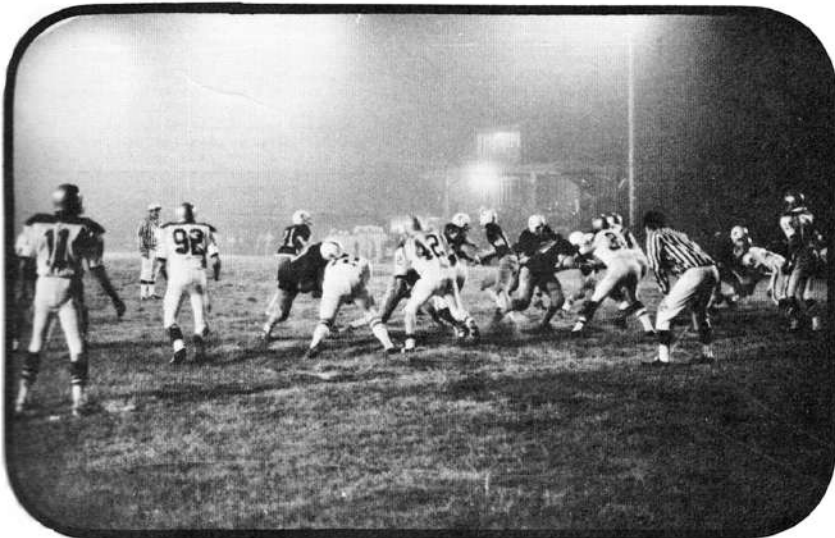

BOARD OF EDUCATION

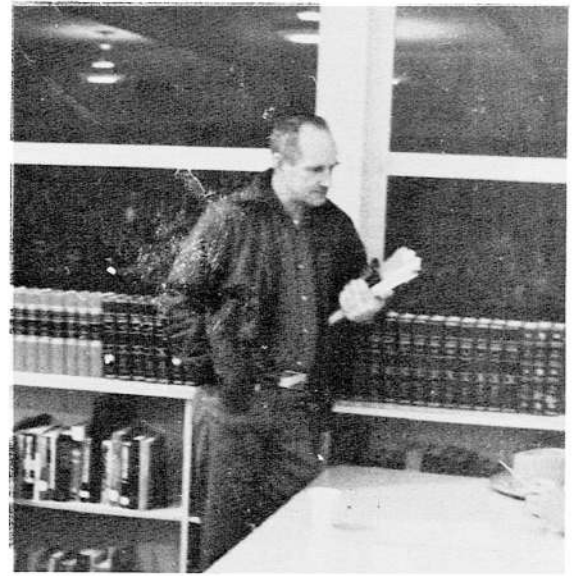

ABOVE: William Loshbaugh, Chairman of the Board. LEFT: Mr. and Mrs. Warren Brown and others attended the February meeting. LEFT, MIDDLE: Board members Floyd Chase and Jean Samudio. BOTTOM LEFT: Board members Orris Smith, Newton Haga, William Loshbaugh, Brice Wagner, and Roy Carr. BELOW: Longtime board member Tom Meade talks with Mr. Hunnicutt, and Delores Mayea and Jean Roberts visit prior to a board meeting.

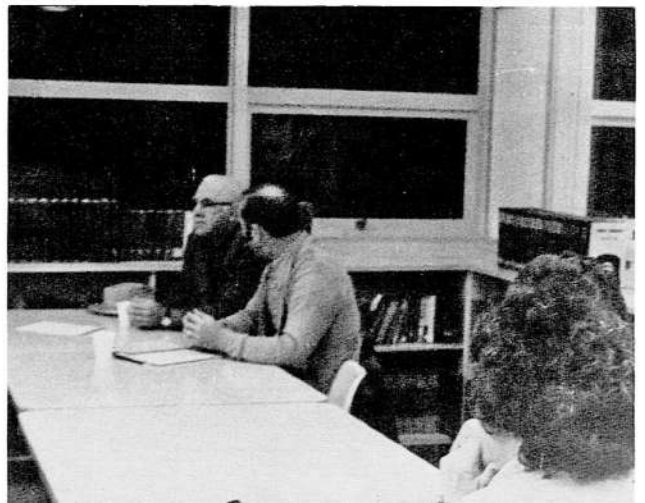
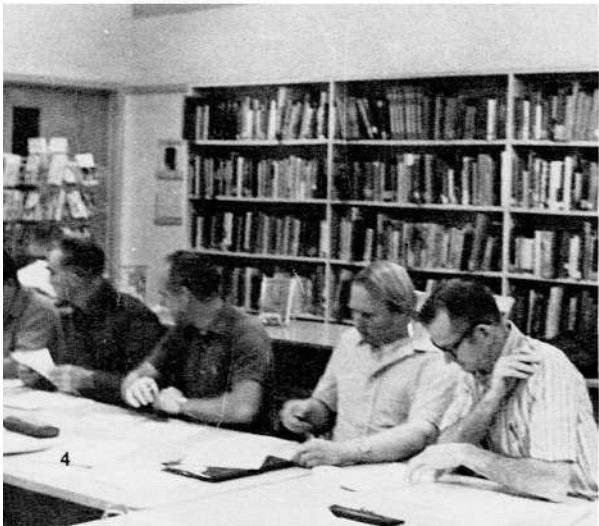

ADMINISTRATION



District Superintendent George Bray

John Wahl, P.H.S. Principal



District Secretary Kathy Hunt



Deputy Clerk Helen Slocum

High School Secretary Bonnie Cox



BUS DRIVERS AND CUSTODIANS

Bus Drivers

RT. NO.	NAME	RT.
1	Loretta Moore	Upper Four-Mile
2	Floyd Keeler	Sixes
3	AM Floyd Goodie PM Rick Peabody	Hubbard Creek
4	Harold Burgess	Elk River
5	Harlie Hilterbrand	Airport & Floras Lake
6	Wes Feeler	Langlois Hill
7	Tiny Lawrence	Laurel Grove & Activities
8	Howard Walters	Cape Blanco & Activities
9	Susie Potter	Port Orford Junior High

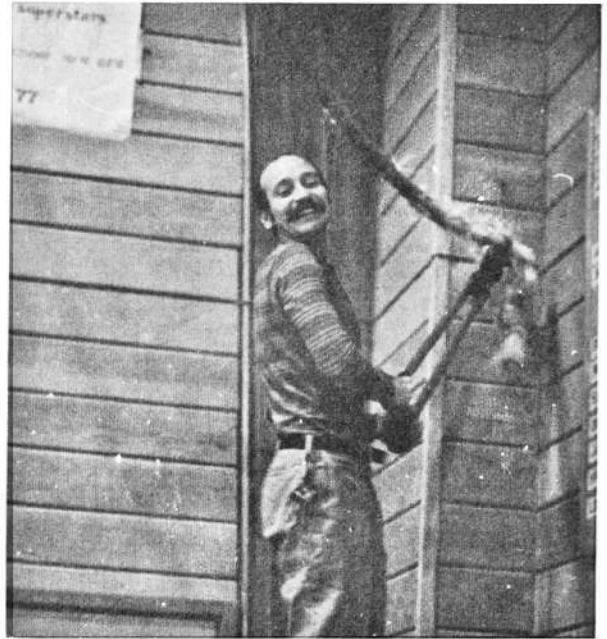

Tony Roe

Howard Walters



Harold Burgess



Harlie Hilterbrand

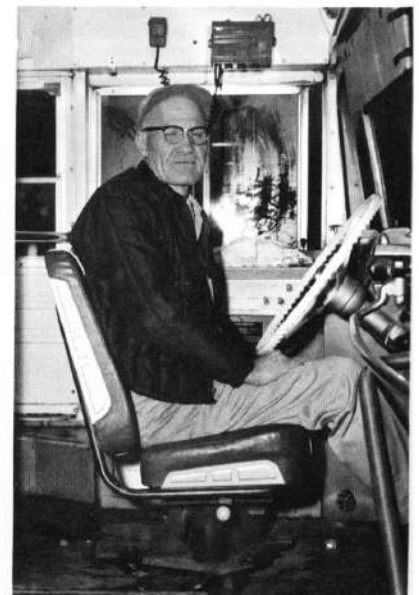

SPECIAL SERVICES



Mary Belcher is busy cleaning lunch plates.



Betty Klutz operates the student store during lunch hour.



Mrs. Hammerberg serves us our daily hot lunch.



Helping serve the lunches are Cheryl Newcomb on the left and Gale Storm on the right.



Mary Jane Peterson talks with Mrs. Hammerberg and Mary Belcher before lunch hour begins.

FACULTY OF PACIFIC HIGH



Mr. William Johnson



Mr. Johnson and Mr. Davis talk about their worries on the day before school starts.

Mr. Johnson obtained a Bachelor of Arts Degree from Linfield College, and a Master of Science Degree from Oregon State University. Mr. Johnson has been teaching at Pacific since 1963, and teaches Algebra I and II, Geometry, Physics, Advanced Math and Chemistry. He is also the Freshman Class Advisor.



Mr. Bures hands out worksheets to his eager-to-start-working students.

Mr. Bures obtained both a Bachelor and a Master of Science Degree from Oregon State University. He has been teaching Biology I and II, and Earth Science classes here at Pacific since 1971. Mr. Bures's hobbies are hunting and fishing in his spare time.

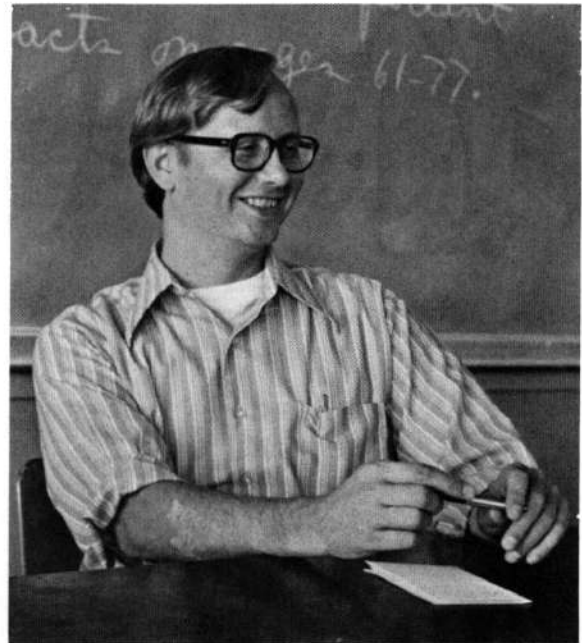

Mr. Dale Bures



Mr. William Beckman



Mr. Beckman looks out the window while talking to his class.

Mr. Beckman has been teaching at Pacific since 1961. He teaches English I and II, and is the advisor for the Journalism Class. He received his Bachelor of Science Degree from Portland State University and Master of Education from the University of Oregon. Mr. Beckman is also the Freshman Class advisor.

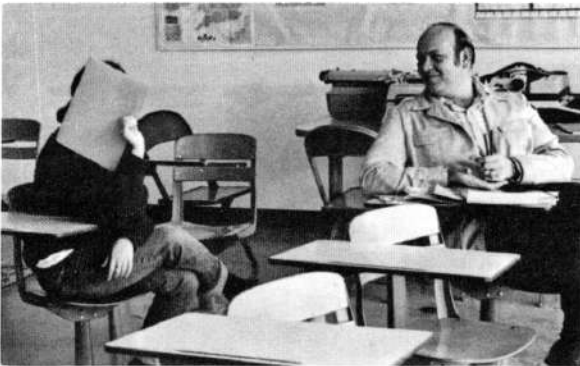

Charlotte Mecum hides from the camers, while Mr. Davis pounds pens into his hand.

Mr. Davis, Jr. and Sr. English teacher, has spent the past two summers traveling in Europe. He has been at Pacific five years during which he has advised the Junior Class and the Annual staff in addition to teaching English. Mr. Davis earned a Bachelor of Science Degree from Arkansas State College and a Master of Arts Degree from Oregon College of Education.



Mr. Dean Davis

FACULTY



A peek at Mr. Orton through his classroom door.

Mr. Orton has been teaching here at Pacific since 1971. He holds a Bachelor of Science Degree from Oregon College of Education. He teaches Personal Finance, Consumer Math, and boys' Physical Education and health classes. He advises the Letterman's Club, the Sophomore Class, and is the head coach for the Varsity Basketball and J.V. Football teams. Mr. Orton has just developed a liking for fishing and has always enjoyed growing flowers.

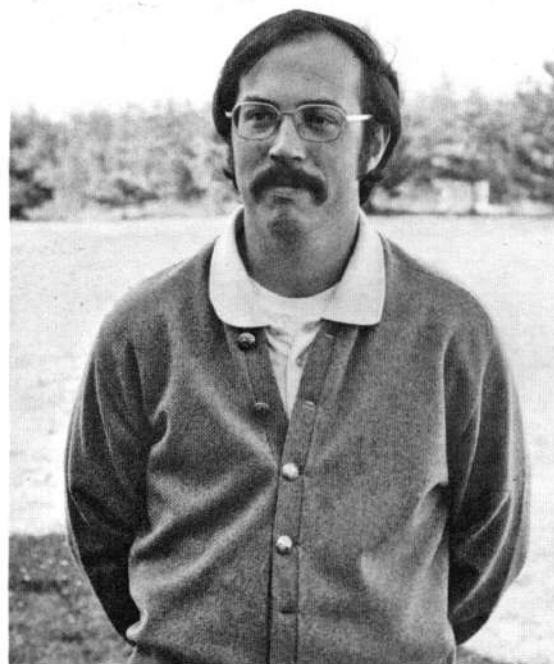

Mr. Doug Orton

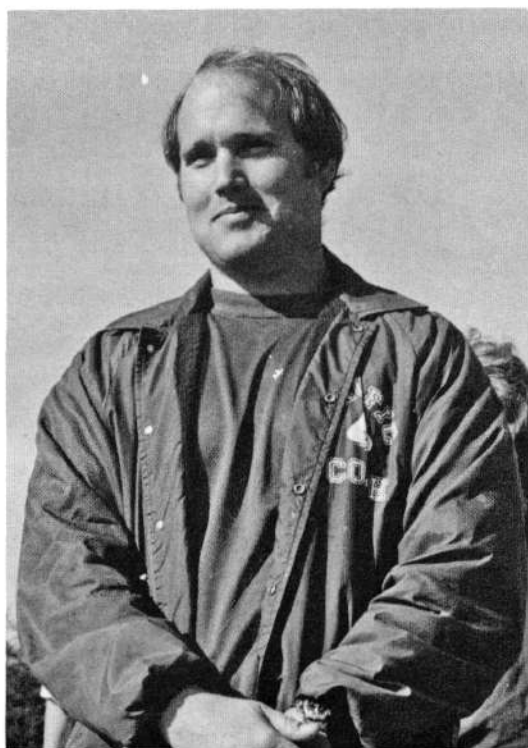

Mr. Bob Steele

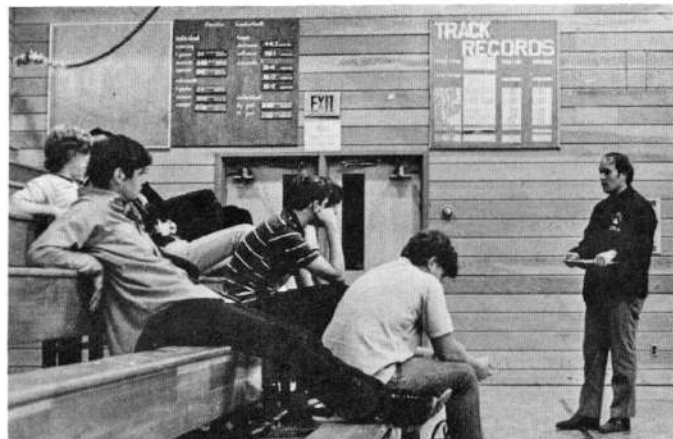

Junior boys listen enthusiastically to Mr. Steele's lectures.

Mr. Steele obtained his Bachelor of Science Degree in Physical Education from the California State Polytechnic College in Pomona. He teaches boys' Physical Education and health classes, and also is our Drivers' Education teacher. Mr. Steele is our head football, baseball, and wrestling coach at Pacific. He enjoys hunting and fishing in his spare time.



Miss Shelley Putnam



Miss Putnam keeps an eagle eye over Gary Noah's activities in the office.

Miss Putnam started teaching here at Pacific in January of 1973. She received her Bachelor of Science Degree from Southern Oregon College in 1971. Miss Putnam teaches girls' P.E. and health classes, and also serves as their counselor. She coaches Pacific's G.A.A. basketball, track, and intramural volleyball. Miss Putnam's hobbies are all sports and camping.



Mr. Anderson "goes after" one of his basketball players who is probably goofing off.

Mr. Anderson came to Pacific in October 1974. He received his Bachelor of Science and Master of Education Degrees from Oregon State University. He also received a Doctor of Education Degree from Brigham Young University. Mr. Anderson teaches Citizenship, and is our new counselor. He coaches the J.V. Basketball and Track team, and is the Junior Class advisor.



Mr. Ernie Anderson

FACULTY



Mrs. Susan Zehr



The Sophomore typing class listen attentively to Mrs. Zehr's typing instructions.

Mrs. Zehr received her Associated Secretarial Science Degree from Southern Oregon College. She received her Bachelor of Arts Degree also from SOC. She teaches shorthand, typing, office simulation, accounting, office machines and data processing. She advises the FBLA, and the Junior Class, and is also a Vocational Committee Member. She enjoys horseback riding, cooking, hiking, and just taking it easy.



Miss Heinonen "whistles" while she works with her calss of Seniors.

Miss Heinonen has been teaching at Pacific since 1972. She teaches Home Economics, and is the advisor for the FHA, and the Senior Class. She received a Bachelor of Science Degree from Oregon State University. Her hobbies include cooking, sewing, crocheting, candlemaking, and playing the guitar.



Miss Karen Heinonen

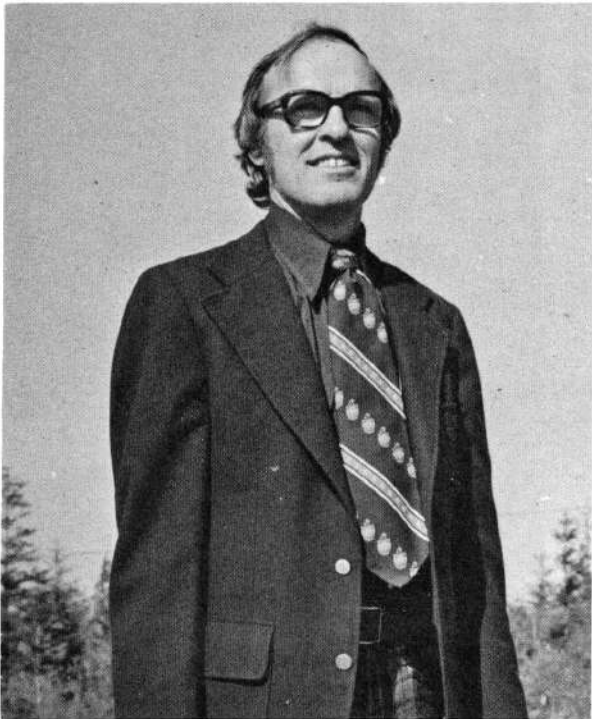

Mr. Stephen Williams



Girls in choir "huddle" around the piano while Mary Stepp walks away.

Mr. Williams started teaching at Pacific this year. He received his Bachelor of Arts Degree from Syracuse University and his Master of Divinity Degree from Berkeley Center at Yale. He teaches chorus and ensemble, and is a priest in the Episcopal Church.

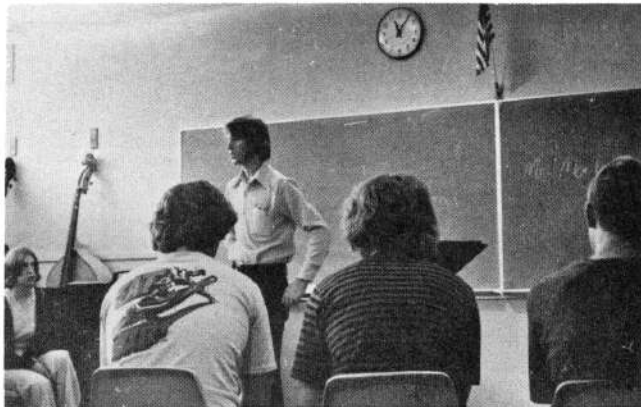

Mr. Malakowski gives last minute instructions on what his class cannot do during activity period.

Mr. Malakowski received his Bachelor of Arts Degree from Portland State Univeristy. He is the new band teacher this year for Pacific, and also for the grade schools in Port Orford and Langlois. He teaches band, guitar, instrumental music, and stage band. His hobbies include beachcombing, audio-equipment-taping, fishing, and organic gardening.

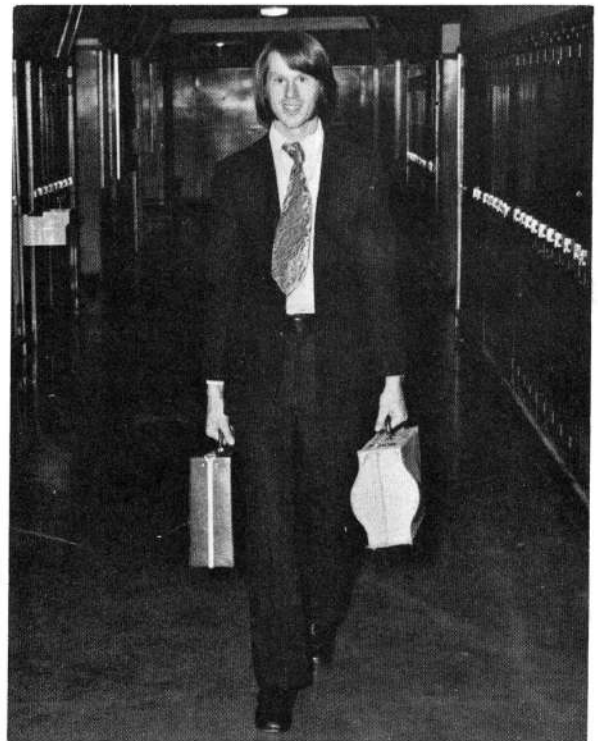

Mr. Mike Malakowski

FACULTY



Mr. Tom Radcliffe



Mr. Radcliffe gives out another one of his "assignments" to his poor, hard-working students.

Mr. Radcliffe has been teaching at Pacific since 1963. He teaches U.S. History, Anthropology and Sociology, Economics and Psychology, and World History. Mr. Radcliffe is also the school librarian. He obtained a Bachelor of Science Degree from North Dakota State University, and a Master of Arts Degree from the State University of New York, at Buffalo. He advises the Senior Class and the National Honor Society. He enjoys woodworking, reading, history books, and cooking.

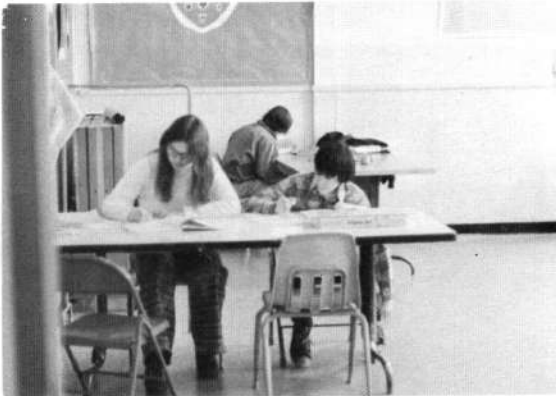

Kathy Keeler and Pat Wahl work on a project during class.

Mr. Salter began teaching here at Pacific two years ago, in 1973. He teaches the Special Education Classes, and is the assistant football coach. Mr. Salter received his Bachelor of Arts Degree from the University of Oregon. His hobbies are reading, hiking, and carpentry work.

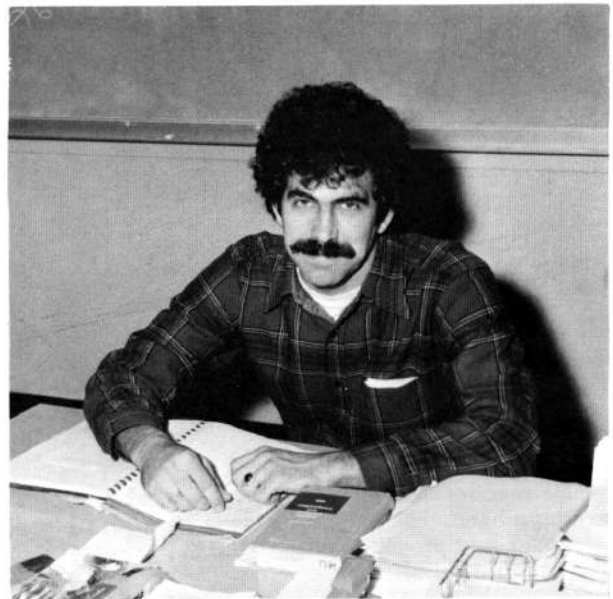

Mr. James Salter



Mrs. Karen Hamblen



Glenna Potter looks disgusted at her finished art work.

Mrs. Hamblen is a new addition to Pacific's faculty this year. She teaches the art classes at Pacific and also at Blanco Jr. High. She received her Bachelor of Science Degree in Art Education from the University of Oregon. Mrs. Hamblen's hobbies include painting, sculpture, and jewelry making. She also has a special interest in Oriental Art and Philosophy.



Another exciting pep club meeting!

Mrs. Smith received her Bachelor of Science Degree from New Mexico State University. She started teaching at Pacific this year, and teaches Spanish I, II, and III. She advises the rally squad and the pep club. Her hobbies are sewing, bicycling, reading, and traveling.



Mrs. Sandra Smith

FACULTY



Robert Clayton and Don Alexander try to find out what happened while they were welding.

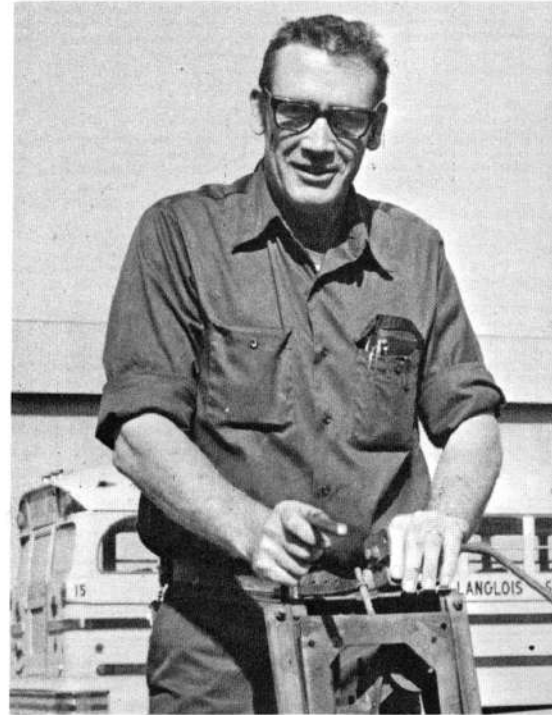

Mr. Reeves holds a Bachelor of Science Degree from the University of Wyoming. He came to Pacific in 1972, and is the Junior Class Advisor. He teaches Metal Technology, Industrial Mechanics, Industrial Investigation, Industrial Drafting, and Power Technology. His hobbies are hunting, fishing, boating, and building.

Mr. Kadelbach has been teaching here at Pacific since 1971. He teaches Building Trades, Industrial Investigation, and Construction Concepts. He is also the Junior Advisor. Mr. Kadelbach received an Associate of Arts Degree from Fullerton Junior College in California, and a Bachelor of Arts Degree from Chico State University, also in California.



Miss Bobbie Wildman is our assistant shop teacher here at Pacific. She arrived from Portland, Oregon recently and wanted to stay in Port Orford. Since she has had past experience in shop classes, she applied for a job to teach in that department. Miss Wildman enjoys all crafts, volleyball, horses, sewing, and writing.

Don Mayea and Mark Dahrens have a few laughs while in Construction class.



LIBRARY ASSISTANTS AND OFFICE AIDES



Mrs. Bonnie Wagner works as a library aide. Except for part of the 1970 school year, she has worked in the high school library for 7 years.

The library assistants FROM LEFT TO RIGHT: Cindy Harper, Sam Feeler, Tom Christopher, Gale Storm, Wayne Everett, Karen Sell, Mooch Roberts, and Ed Peterson.

The duties of the library assistants involve checking in books, magazines, and records. They help with the audio-visual equipment and assist in keeping the library clean.

The office aides help out in high school and district offices doing a variety of chores including the following: typing, bookkeeping, filing, attendance, running errands, duplicate materials, etc.

The office aides FROM LEFT TO RIGHT STANDING: Ronda Colson, Gale Storm, Debbie Dahlke, Keeli Kirkpatrick, Theresa Bens, Renee Foster, and Tracey Marsh. SITTING FROM LEFT TO RIGHT: Secretary Bonnie Cox, Diane Miller, Jean Van Pelt, and Jane Stevenson.

Mrs. Bonnie Cox is the high school secretary. She operates the office efficiently and has been an employee of District 2CJ for 6 years.



NOISE PARADE—1974



The annual Pacific High noise parade was held in Port Orford on the 18th of October, 1974. It climaxed the ending of the week long class competition and began the afternoon homecoming activities.

Class competition included hat day, mismatched sock day, blue jean day, backwards day, and spirit day. The seniors won the class competition. The evening was completed with the Homecoming game and the dance immediately following.

The noise parade was scheduled to start at 5 o'clock p.m., starting at the city hall and finishing at Battle Rock Park. The bonfire was built on the beach below the park and was lit directly after the parade.

Guy Hall drives his car through the noise parade. Kristi Skeie in her truck is followed by Darrell Cobb on his three-wheeler. Supporting the Sophomores are Pam Loan, Janet Aldropp, Stacey English, and Karen Loshbaugh with Julie Mayea driving.

Freshmen make the best of the old beating-on-the-barrel method.

A number of Pacific students take advantage of the heat given off from the bonfire.



HOMECOMING GAME

Our opponent for the Homecoming game was Riddle. The final score of the game was in favor of the Irish.

During halftime activities Tracey Marsh and Ed Peterson were chosen as Homecoming Queen and Mr. Football. Tracey was crowned by Don Alexander who represented the student body. The princesses and their escorts were Ronda Colson and Randy McCune, Allison English and Bill Cobb, Mary Belcher and Allen Rhodes, Renee Foster and Brian Watjen, and Sue Wahl and Wes Feeler. The members of the royalty returned to more formal attire this year.

After the football game many Pacific students and alumni attended the dance held in the balcony. The music was provided by Motra. By midnight another homecoming had ended and everyone had their own memories.



The Pirate defense stops another Riddle drive.



Mark Dahrens flanked by Dave Schroeder and Owen Skeie returns the opening kickoff.

The P.H.S Band entertains at halftime.

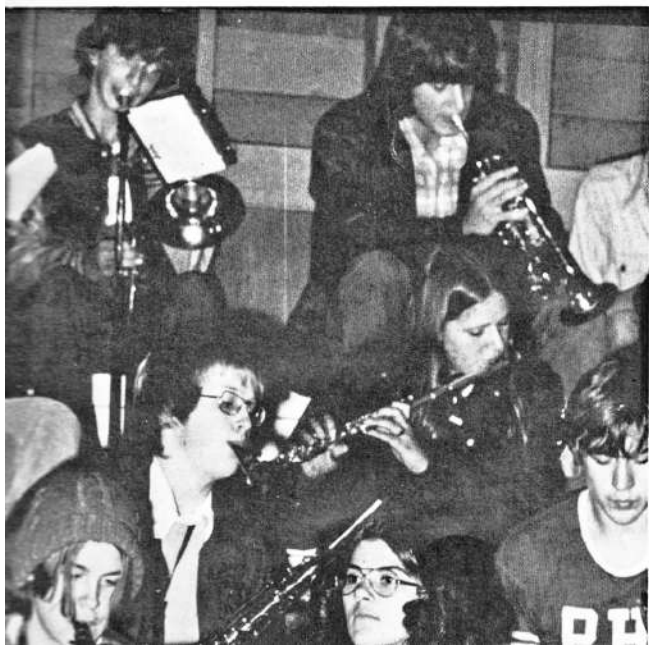

Owen Skeie and Bill Cobb chase a Riddle runner.

Keeli Kirpatrick and Charlotte Mecum show their usual enthusiasm.



HOMECOMING COURT



Homecoming court FROM LEFT TO RIGHT: Randy McCune escorting Princess Ronda Colson, Allen Rhodes escorting Princess Mary Belcher, Wes Feeler escorting Princess Sue Wahl, Queen Tracey Marsh escorted by Mr. Football, Ed Peterson, Princess Renee Foster escorted by Brian Watjen, and Allison English escorted by Bill Cobb.



Queen Tracey Marsh and Mr. Football, Ed Peterson.

AND DANCE

The homecoming dance, held in the balcony, proved to be a bit crowded but was enjoyed by many.



"Motra" provided the music for the dance.





OUTDOOR EDUCATION COUNSELORS AND SOLO-ENSEMBLE CONTESTANTS

The Outdoor Education Counselors worked with 6th graders for a week last October on Lobster Creek. Huddled under the flagpole ABOVE, they are Greg Richards, Cheryl Naiman, Dave Hughes, Trudy Reeves, Virginia Hunnicutt, and Tara Unican. STANDING, Ron Coble, Tom Christopher, Margaret Thomas, Julie Sharp, Lori Kennedy, Julie Mayea, Sam Feeler, Barbara Coyne, Cheryl Briggs, and Rene' Kirkpatrick.

Maggie Reeves and Cindy Neal were part of the 250 to 300 people to participate in the 1975 Solo-Ensemble Contest, held at Millicoma Junior High in March. Maggie played the "Kerry Dance" on the bass clarinet, and Cindy played "Chaconee" on the clarinet. She also sang, with Carol Everest accompanying them on the piano.

Maggie Reeves



Cindy Neal





P.H.S.



Band members FROM BOTTOM LEFT are Band Director Michael P. Malakowski, Jo Hammerberg, Cindy Neal, Madelyn Foster, Sue Marsh, Carol Everest, Andre Rossignol, Tami Hammerberg, Julie Myers, Cindy Neal, Ronda Colson, Rena Long, and on drums is Mary Jane Peterson. SECOND ROW, Boni Johnson, Gary Potter, Jim Smith, Tom Morris, Theresa Bens, Barbra Coyne, Nancy Shaffar, Glenna Potter, and Maggie Reeves. THIRD ROW, Dempsey Anderson, Dale Ruff, Don Mayea, Jim Dougherty, Janet Aldropp, Julie Mayea, Lori Hoover, Brenda Longton, and Susan Keeler. FOURTH ROW, Blair Barklow, Tom Dahl, Chris Wagner, Mike Morris, David Polly, Ted Longton, Glen Litteral, and Charles Mitchell, TOP ROW, Allen Rhodes, Dan Loshbaugh, Robert Yoder, David Alexander, Sam McCartt, Roger Peabody, Steve Wagner. MIDDLE LEFT, band class in full motion. BOTTOM, band director explains the notes to an eager class.





BAND

TOP: Band members at a football game. MIDDLE LEFT: Andre' Rossignol and Robert Yoder share a seat on the way to a concert. MIDDLE RIGHT: Allen Rhodes gives a heavy beat while Tom Morris looks on. BOTTOM: Band class in full swing.



NATIONAL ASSEMBLIES

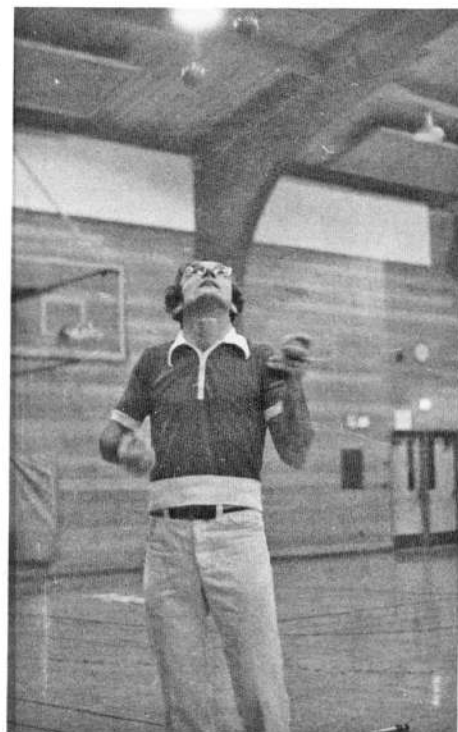

TOP LEFT: All eyes and ears are tuned in as the English Rock couple Ricky and Nadia play their groovy music. BOTTOM LEFT: Wayne Pzer gave an inspirational speech to Pacific High Students. TOP RIGHT: Richard Muni gave an exhibition of juggling technique. BOTTOM RIGHT: The Southwesters presented one of the finest concerts ever given at Pacific.

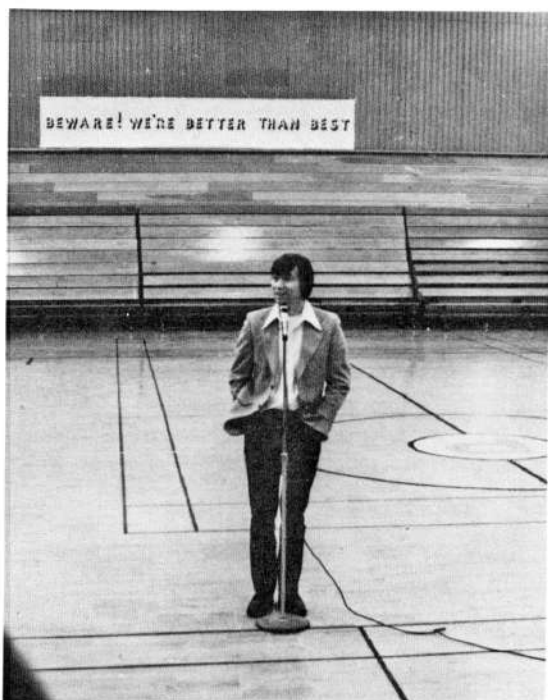

PEP ASSEMBLIES

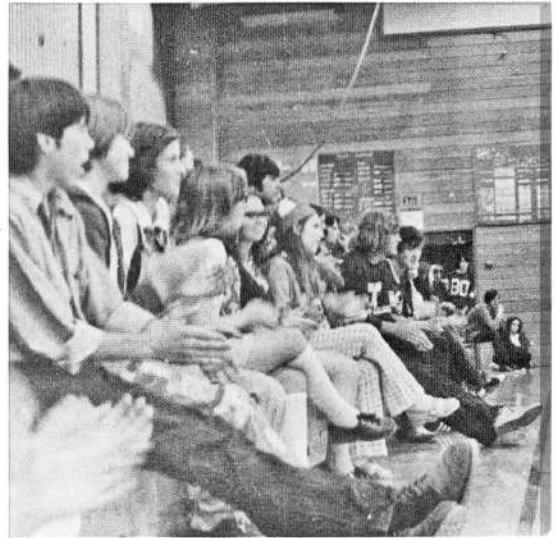

Pacific High Alumni claps at the assemblies.



It's Mooch's chance to show off his legs.



Diane Miller pinning Blair Barklow?



Jean Van Pelt announces the instructions for this contest.

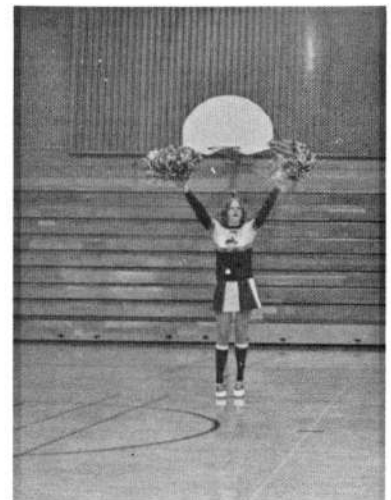

Keeli Kirkpatrick yells for the Pirate Boys.

LETTERMEN'S CLUB

The Lettermen have a meeting to discuss the activities they plan to have.



The purpose of this organization is to promote athletic accomplishments; to physical efficiency; to improve citizenship; to promote sportsmanship; to maintain order on the school building at all times, and to provide an athletic service organization.

Membership in the Pacific Lettermen's Club shall consist of boys who have earned an athletic varsity letter in a sport either as a participant or as manager.

To retain membership in the organization, a boy must earn an additional letter each year after original admittance unless physical disability prevents this.

In order to become a member of this organization, a boy must be voted in by two-thirds majority of the Lettermen's Club.

The Lettermen, FROM LEFT TO RIGHT, are: Andre' Rossignol, Bill Sharp, and Owen Skeie. SECOND ROW: Don Klutz, David Schroeder, Vance Guinn, Don Mayea, and Mr. Orton, advisor. THIRD ROW: Greg Richards, David House, Ed Peterson, Wes Feeler, and Roy Colven. FOURTH ROW: Ken Rorex, Robert VanLoo, Sam McCartt, Mooch Roberts, Bill Carr, Allen Rhodes, Dan Loshbaugh, and Bill Cobb.

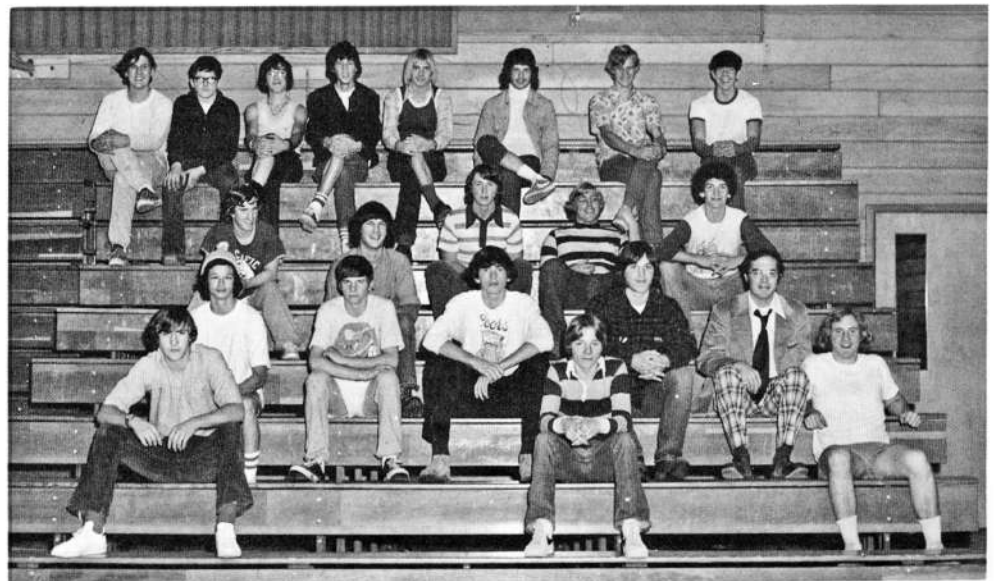

PEP CLUB

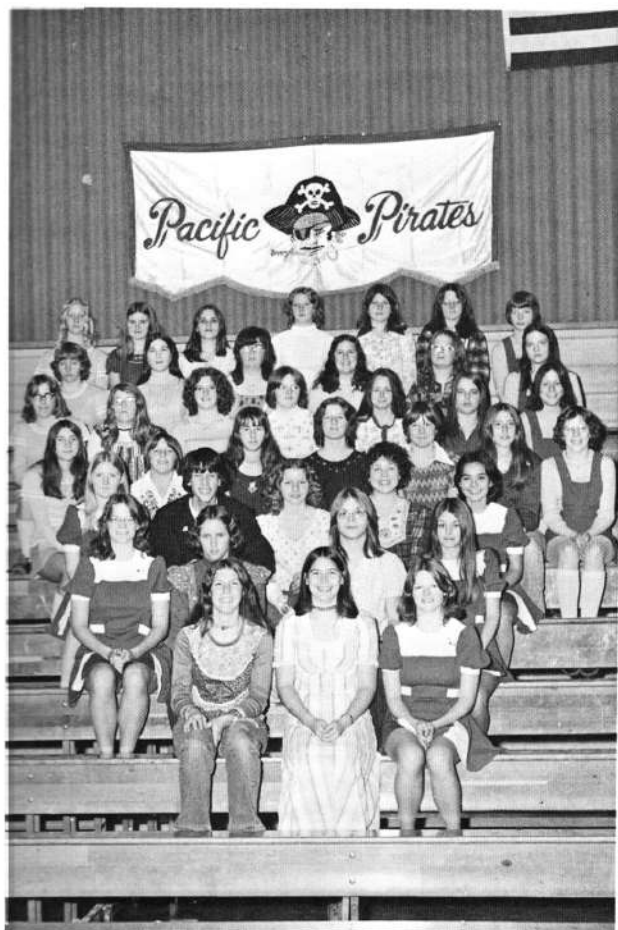

ABOVE LEFT, Pep Club members are--FRONT ROW: Lisa Franks, Virginia Hunnicutt, Keeli Krikpatrick; SECOND ROW: Rene Kirkpatrick, Trudy Reeves, Tara Unican, Diane Miller; THIRD ROW: Cheri Miller, Mooch Roberts, Judy Barton, Kristi Skeie, Jean Van Pelt; FOURTH ROW: Barbara Coyne, Josh Reynolds, Boni Johnson, Julie Sharp, Kirsten Hogard, Darbie Helmken, Sue Marsh; FIFTH ROW: Beth Richards, Susan Keeler, Loree Schrieber, Glenna Potter, Rena Long, Kathy Moore, Donna Silvey; SIXTH ROW: Sam Feeler, Lorett Kennedy, Margaret Thomas, Becky Royal, Wanda Justice, Becky Hoppel; BACK ROW: Janet Aldropp, Cheryl Briggs, Cheryl Naiman, Stacey English, Donna Gehrke, Val Frankovich, Jo Hammerberg. BOTTOM, LEFT AND RIGHT: The Pep Club and the Rally work together to improve school spirit and promote interest and enthusiasm.





VARSITY RALLY (FOOTBALL)

At the game the cheerleaders try to get the people to yell more.

At Pacific High School the members of the rally squad are chosen individually after a competitive yell before the student body. The girls that try-out must have a 2.00 gpa and be a member in good standing in the Pep Club. There are five varsity cheerleaders, and the captain of each squad is the girl that gets the most votes.

Cheerleaders should arrive before both games and yell with Pep Club. They should be proud to represent their school and smile and be happy during the games and pep assemblies.



During the pep assembly the cheerleaders try to figure out which yell to do next.

The cheerleaders of 1974-75 for football ARE FROM LEFT TO RIGHT: Keeli Kirkpatrick, Diane Miller, Jean VanPelt; captain, Charlotte Mecum, and Cheri Miller.

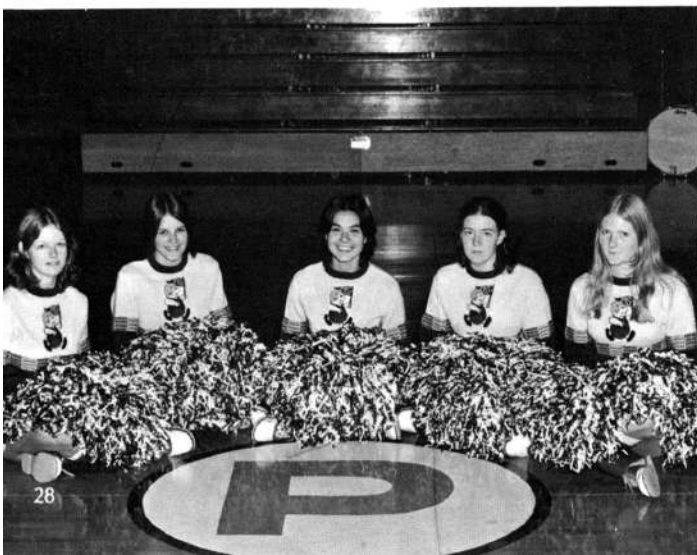

TO THE RIGHT:
Jean VanPelt;
captain, yells
at one of the
games.



VARSITY RALLY (BASKETBALL)



Before the starting of the game the cheerleaders do Pirate Boy. To get everyone in high spirits.

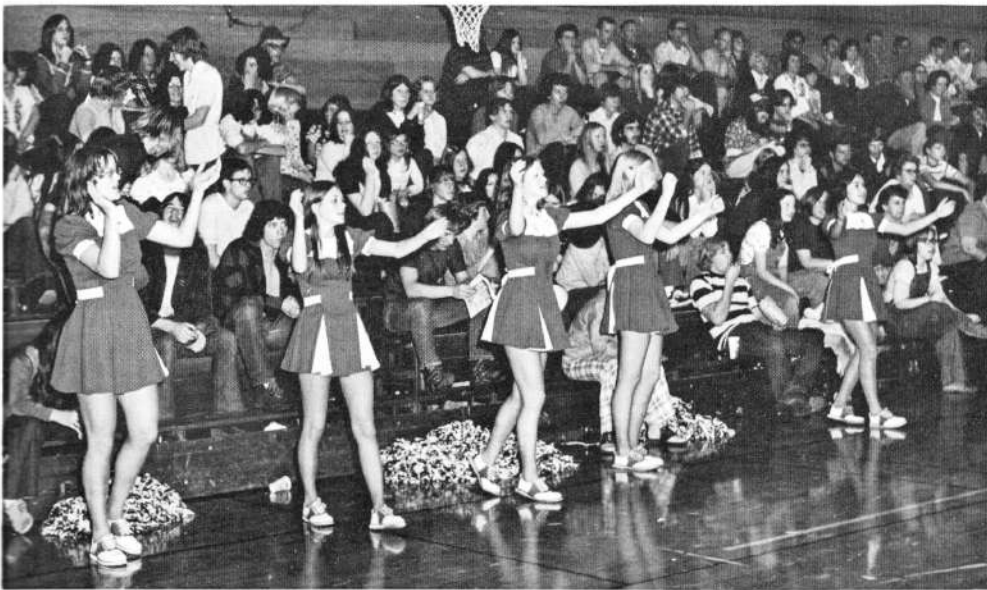

The cheerleaders this year had a lot of cake raffles to make money for their outfits. They had one outfit for football skirt, sweater, and an emblem of a little guy carrying a PHS pennant.

For basketball they had two outfits, one a dress and the other was a skirt and top. Both of these outfits had an emblem which was the letter "P" with a megaphone going through it with their names beside it.

The basketball cheerleaders of 1974-75 are FROM LEFT TO RIGHT: Rene Kirkpatrick, Diane Miller, Keeli Kirpatrick, Cheri Miller, and Jean Van Pelt; captain.

At Bandon the cheerleaders are doing yells to get the support of the crowd behind the team.

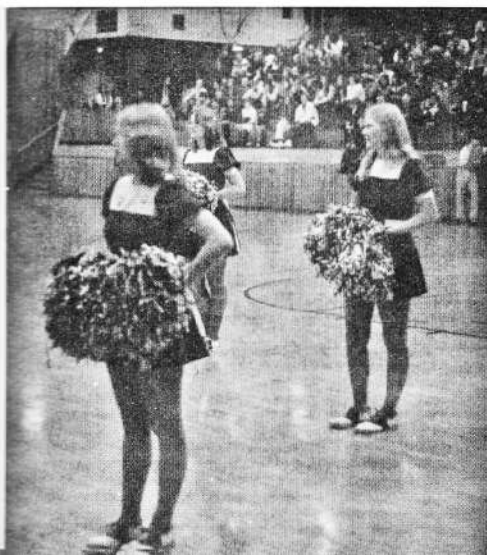

At the pep assembly the cheerleaders are trying to get the juniors to yell louder for the competition yell.





Here the sophomores with the J.V. cheerleaders are trying to win the competition yell against the freshman. They had competition this year with the freshman since their class is so big.

To the RIGHT: Barbara Coyne and Beth Richards get it together and are very happy about it.



J.V. RALLY

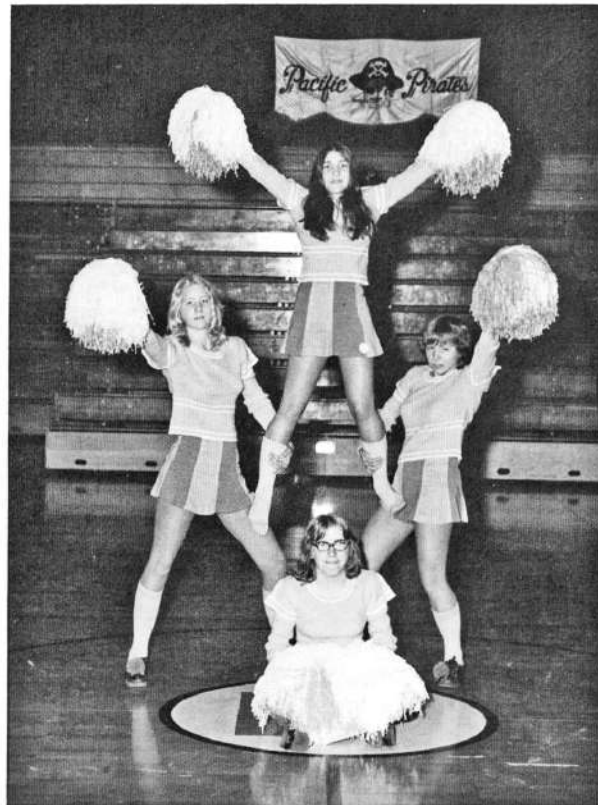

LEFT: In the J.V. Rally there are four cheerleaders. They are: TOP; Barbara Coyne; captain, STANDING LEFT; Janet Aldropp, RIGHT; Sam Feeler, and SITTING; Beth Richards.

BELOW LEFT: Sam Feeler and Janet Aldropp are concentrating very hard.



To the RIGHT: the J.V. cheerleaders; Sam, Barbara, Janet, and Beth do a yell at one of the pep assemblies. They have brought PHS a variety of different cheers this year.





To the LEFT: Jo, Becky, and Sue do a yell at the pep assembly.



ABOVE FROM LEFT TO RIGHT: Donna Silvey, Sue Marsh; captain, Becky Hoppell, and Jo Hammerberg.



ABOVE are the Freshman cheerleaders this year. They are, FROM LEFT TO RIGHT: Donna Silvey, Sue Marsh; captain, Becky Hoppell, and Jo Hammerberg.

FROSH RALLY

BELOW: During the game the Freshman cheerleaders indicate a variety of moves by their bodies and facial expressions.



RIGHT, the Freshman cheerleaders brought a lot of movement into PHS by doing flips, cartwheels, splits, and standing on each other.

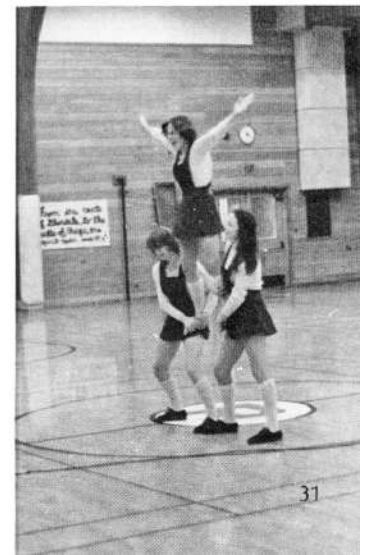



The Varsity team played well this year. ABOVE, you see Julie Myers, Mary Jane Peterson, Karen Loshbaugh, Sue Marsh, and Lisa Franks really trying to get that ball down the court.

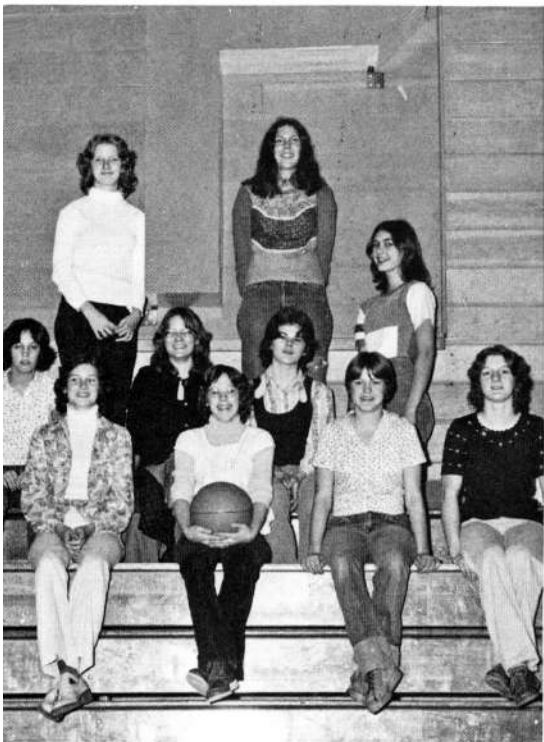

The 1974-75 Girls' Varsity Basketball team are, BOTTOM ROW: FROM LEFT TO RIGHT, Julie Mayea, Sue Marsh, Karen Loshbaugh, and Julie Sharp, manager. MIDDLE ROW, FROM LEFT TO RIGHT, Cindy Bens, Rene Kirkpatrick, and Mary Jane Peterson. TOP, STANDING AND KNEELING, ARE, FROM LEFT TO RIGHT, Stacey English, Lisa Franks, and Julie Myers.

GIRLS' VARSITY BASKETBALL

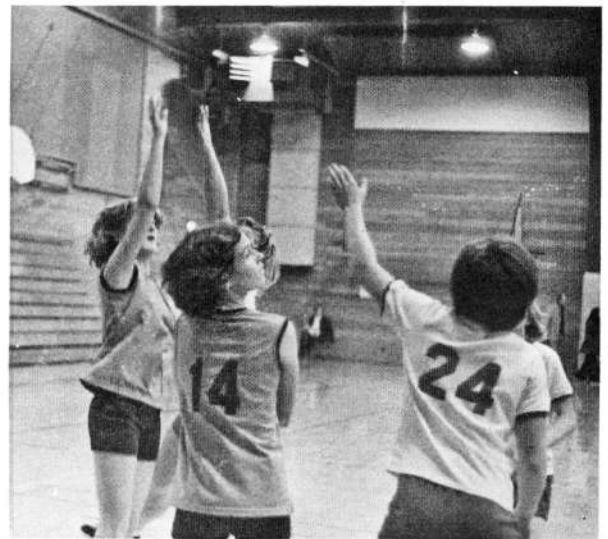

ABOVE, Stacey English shoots for a basket while the other team tries hard not to let her make one. Julie Mayea, standing there watching it. She knows its going to go in.



To the LEFT, Cindy Bens, Karen Loshbaugh, and Lisa Franks are waiting for Julie Mayea to tip the ball to them.



ABOVE: Darbie tries to block a shot from Kristi during practice. While everyone watches her technique. UPPER RIGHT: Tara throws the ball to Mary, and Darbie tries to steal it in mid-air.



GIRLS' J.V. BASKETBALL

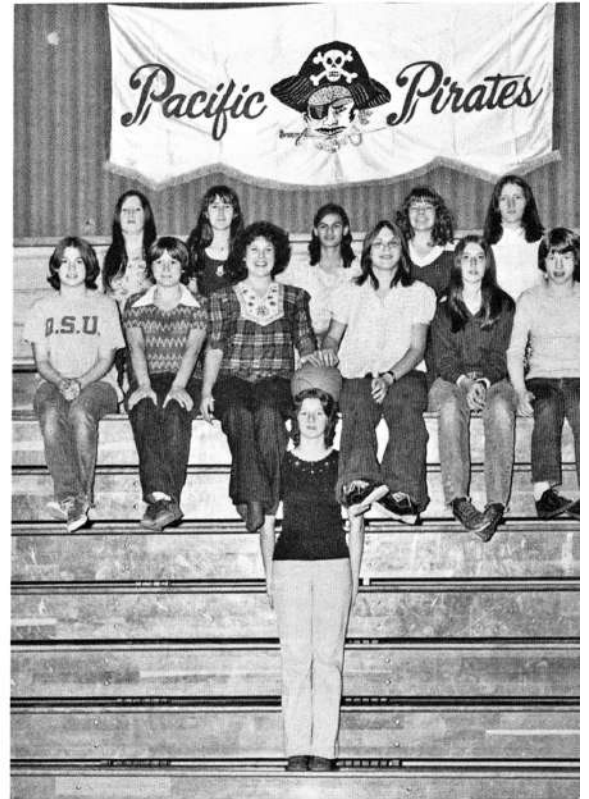

The 1974-75 Girls' J.V. Basketball team were, TOP ROW, FROM LEFT TO RIGHT: Mary Stepp, Boni Johnson, Annette House, Rhonda Isakson, and Maggie Reeves. BOTTOM ROW, FROM LEFT TO RIGHT: Tami Hammerberg, Kristin Hogard, Kristi Skeie, Tara Unican, Darbie Helmken, and Jo Hammerberg. STANDING: Julie Sharp, manager.



ABOVE: Tami, Kristi and Darbie try for a rebound while Julie watches in amazement.

Pacific J.V.'s had fun, but they worked hard too. They didn't lose any of their games during the 1974-75 season.





Pacific High's Newspaper Staff, LEFT TO RIGHT: Ken Rorex, Debbie Carter, Randy McCune, Karen Loshbaugh, Rene Kirkpatrick, Leo Haight, Owen Skeie, Bill Snodgrass, Teresa Loan and Trudy Reeves.

ECHO STAFF



Owen Skeie works on his latest mens' lib story.



Randy McCune steals a story from another newspaper while Debbie Carter annoys Trudy Reeves.

BELOW, Bill Beckman, Advisor.

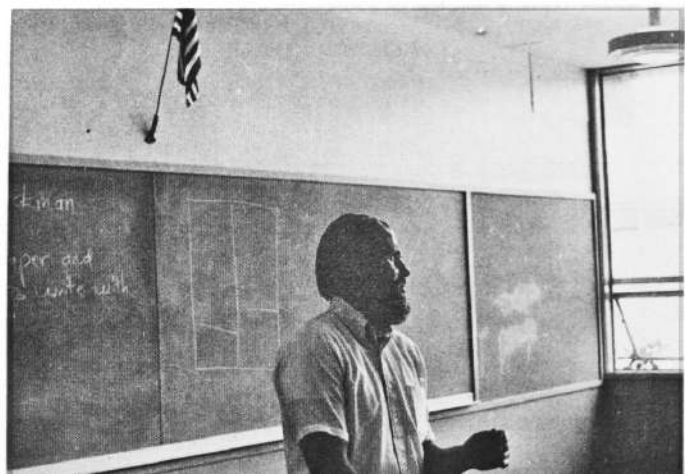



Annual staff members are Keeli Kirkpatrick, Tara Unican, Stacey English, Phil Brooks, Dan Loshbaugh, Renee Foster, and Kathy Moore.

ANPAHI STAFF



Keeli Kirkpatrick works on copy for the yearbook, ABOVE, and reviews it with Mr. Davis, advisor. BELOW.

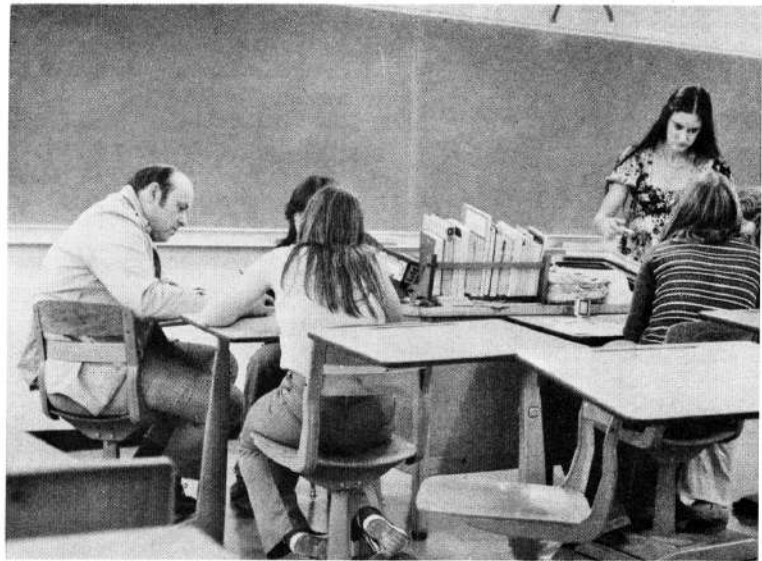

ABOVE Mr. Davis and Renee Foster conduct separate seminars. BELOW Phil and Dan become models for our new camera while Stacey works on the index.

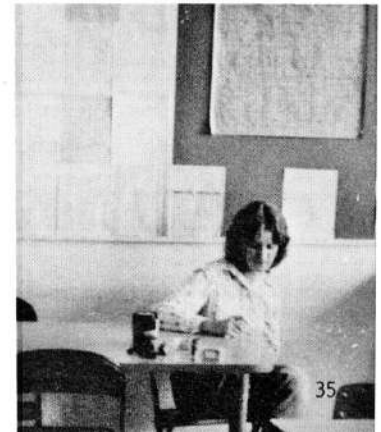

F.H.A.



F.H.A. members, TOP ROW, FROM LEFT TO RIGHT: Kathy Moore, Cindy Bens, Kathy Denn, Lori Schriber, Julie Meyers, Susan Keeler, Susan Marsh, Darby Helmken, Boni Johnson, Loretta Kennedy, Judy Barton, Jo Hammerberg, Wanda Justice, Bonnie McNeill, Julie Sharp, SECOND ROW: Gloria Hildebrand, Becky Royal, Tara Unican, Lisa Franks, Kristi Skeie, Advisor Karen Heinone, Rena Long, Sam Feeler, Tod Pamation, Becky Hoppel, ON THE FLOOR: Barbara McNeeley, Cheryl Naiman, Juana Bess, and Twyla Wright.

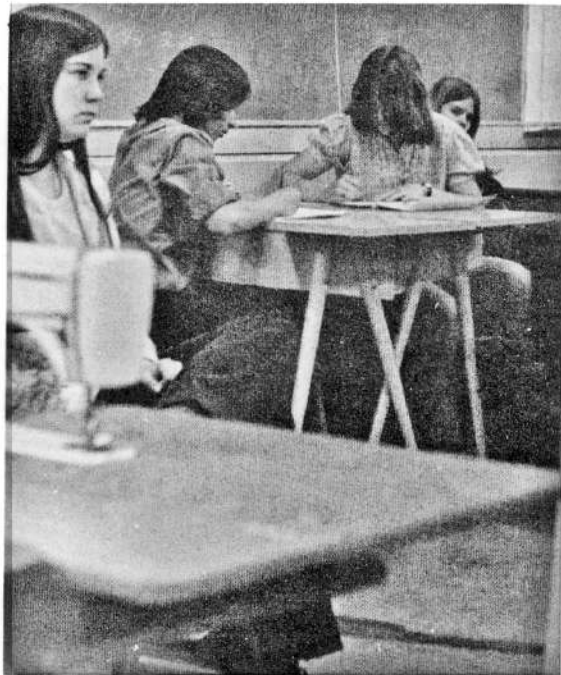

F.H.A. members worked hard for the trip this year. The trip included the Oregon Caves, the historic town of Jacksonville, and the House of Mystery.



Lisa Franks-Vice President, Tara Unican-Secretary & Treasurer, and Kristi Skeie, F.H.A. member.

F.B.L.A.



Cheryl, Gale and Maggie work on rosters for games.



The FBLA meetings are exciting.



FBLA members FROM LEFT TO RIGHT are Maggie Reeves, Cheryl Newcomb, Judy Barton, Jean Fredericks, Gale Storm, and Margaret Thomas.

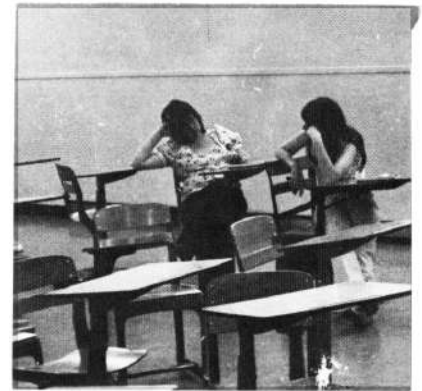

Two FBLA members visit informally.

The Future Business Leaders of America of Pacific High School has six members. Its purpose is to promote better relations between FBLA and business.

Some of the activities that FBLA is active in is selling advertisements for athletic events and printing football and basketball rosters.

The FBLA attended the fall leadership conference which was held in Salem. The chaperons were Mr. Reeves and Mrs. Zehr.

NATIONAL HONOR SOCIETY



The National Honor Society Members SHOWN ABOVE ARE, FIRST ROW; Carol Everest, Rene' Kirkpatrick, Virginia Hunnicutt; SECOND ROW: Charolette Mecum, Karen Sell, Rhonda Colson, Maggie Reeves, Gale Storm, Cindy Neal, Keeli Kirkpatrick, Trudy Reeves, Betty Klutz; THIRD ROW: Brenda Longton, Renee Foster, Allison English and Nancy Shaffar.

One of the projects of the N.H.S. is supporting a foster child, Lai Cheng-Hsiang in Taiwan. This cost them \$12.00 a month. The Confederation of Christian Churches is the intermediary.

Fifteen members and their advisors took a trip to Portland last spring.

Rene' Kirkpatrick, President of the National Honor Society.



CHORUS



The Chorus members are, Beth Richards, Loretta Kennedy, Juana Bess, Carol Everest, Sam Feeler, Polly Haga, Betty MacEachran; SECOND ROW: Kathy Moore, Rhonda Isakson, Betty Klutz, Cindy Neal, Barbra McNeeley, Donna Silvey, Carol Pickle; THIRD ROW: Kathy Keeler, Mary Stepp, Gloria Hildebrand, Lori Markum, Karen Sell, Maggie Reeves, Margaret Thomas; FOURTH ROW: Mr. Williams, director, Gary Noah, Bill Snodgrass, Bill MachEachran and Mike Jewell.

Kathy Keeler and Tina Lambert try to study before chorus.

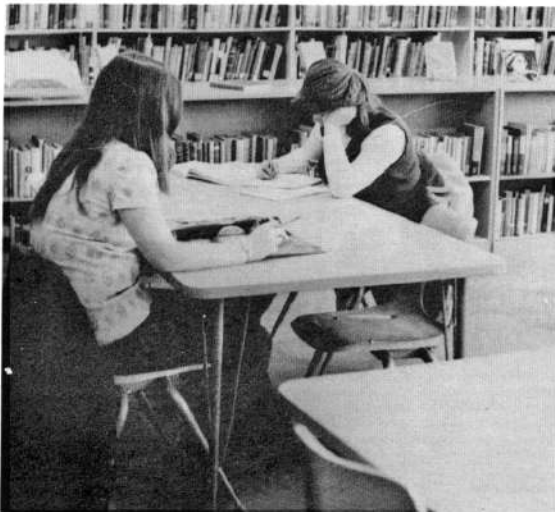

Mary Bess works in the library while waiting for the chorus class.



STUDENT

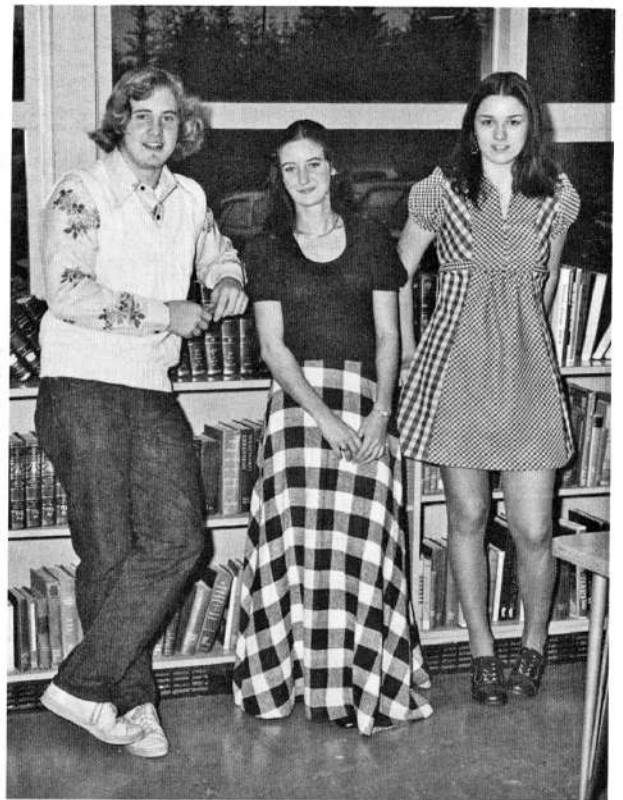

ABOVE: Jean Van Pelt and Roy Colven seriously discuss a new idea to bring up at the next council meeting. ABOVE RIGHT: Vice-President Owen Skeie, President Renee, and Secretary Ronda Colson, this year's Student Council Officers. BELOW: the council waits patiently for late arrivals to find seats. BELOW RIGHT: Renee Foster, Student Council President.



COUNCIL



ABOVE, Student Council members are: BACK ROW, LEFT TO RIGHT, Allen Rhodes, Ed Peterson, Bill Sharp, Cindy Neal, Mary Belcher, Mary Jane Peterson, Cheryl Naiman, Debbie Carter, Karen Sell, Betty Klutz, and Val Frankovich. SITTING, Tray Williams, Glen Litterell, Owen Skeie, Renee Foster, and Ronda Colson. To the LEFT, Owen Skeie works out a plan for drawing lines and arrows down the middle of the hall to direct Freshmen to their classes. BELOW, the members of the student council listen as their president discusses plans for an upcoming dance.



The student council works with the Administration in governing the school. The council meets once a month in regular session and meets in special session as the President deems necessary.

Among other things the student council decides on the entertainers for National assemblies, provides emergency financial aid for classes, clubs, and organizations sponsoring activities.

For the past several years, the council has planned Spring Fever Day which consists of a variety of competitive activities between the classes.



ENSEMBLE



ABOVE, you see Sam Feeler performing a comedy skit in the variety show.



Ensemble members are: FROM TOP TO BOTTOM, Bill Snodgrass, Roy Colven, Phil Brooks, Virginia Hunnicutt, Cindy Neal, Rene Kirkpatrick, Director Stephen Williams, Carol Everest, Julie Sharp, Judy Barton, Beth Richards, and Betty Klutz.

The ensemble, directed by Stephen Williams, sponsored a variety show, performed in Music in Our Schools Day and at many local functions.

Cindy Neal, accompanied by Carol Everest, sings "My Tribute" at the variety show.



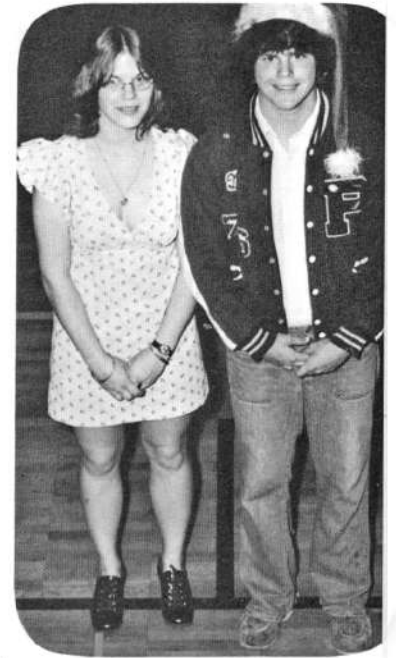

MR. AND MRS. SANTA CLAUS

ABOVE: Princess Mary Belcher and Escort Ed Peterson. RIGHT: The 1974-75 Christmas Court is Mary Belcher, Ed Peterson, Tara Unican, Tom Morris, Sue Marsh, John Masterson, Robert VanLoo, and Lisa Franks. BELOW: Princess Lisa Franks and Escort Robert VanLoo.



ABOVE: Princess Tara Unican and Escort Tom Morris.

BELOW: Princess Sue Marsh and Escort John Masterson.

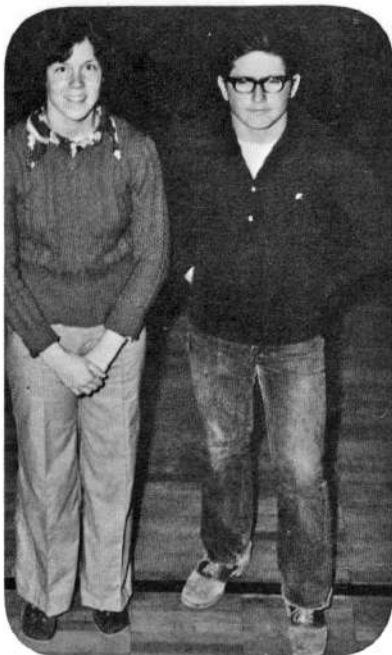

CHRISTMAS COURT

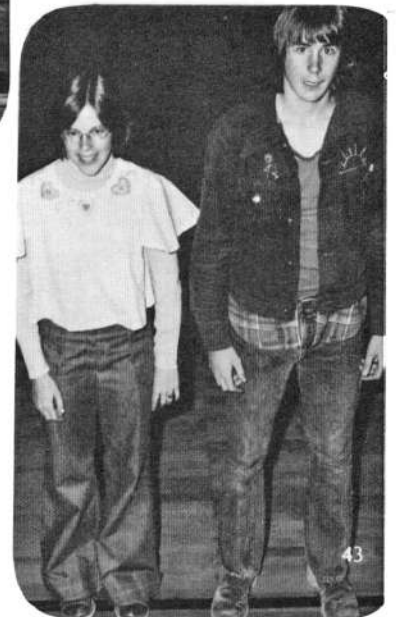

FRESHMAN CLASS



Juana Bess



Cindy Bens



Ron Clayton



Joyce Cook

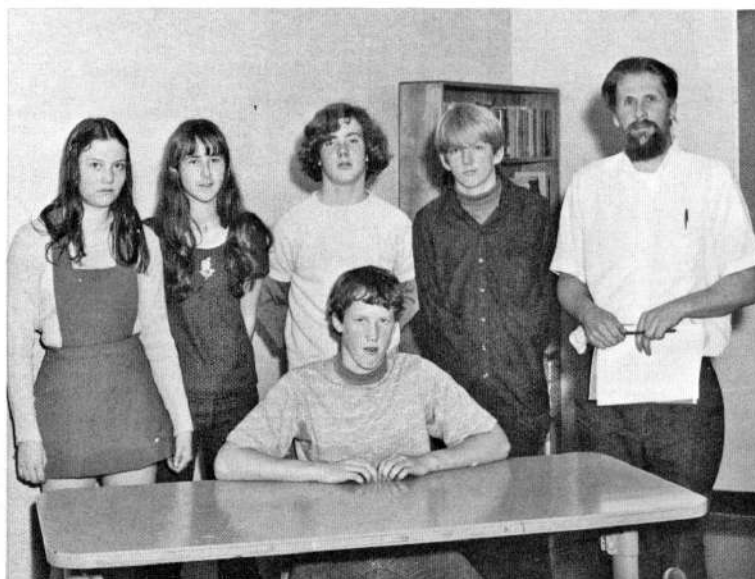

The freshman class officers are FROM LEFT TO RIGHT: Becky Hoppell, treasure; Boni Johnson, vice president; Dominic Baker, secretary; Tray Williams, representative; Mr. Beckman, advisor; CENTER: Glen Litterell, president.



Tom Dahl

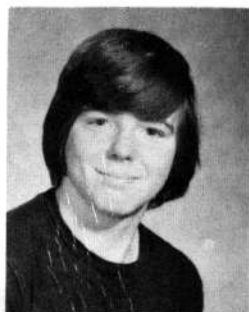

James Carey



Debbie Denn

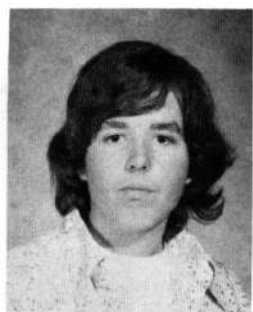

Don Chase



Chip Casey



David Garmand

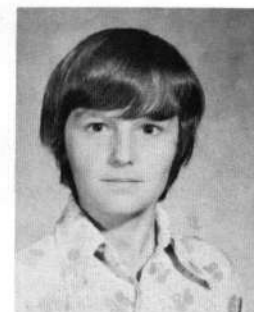

Dennis Foster



Carl Foster

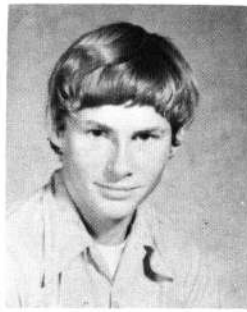

Mick Guinn



Jo Hammerberg



Darbie Helmken



Kirsten Hogard



Lori Hoover



Becky Hoppell

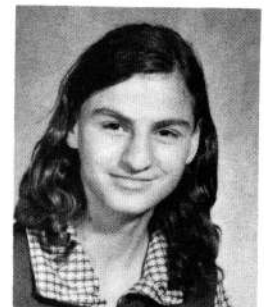

Annette House



Rhonda Isakson



Mike Jewell



Boni Johnson



Susan Keeler

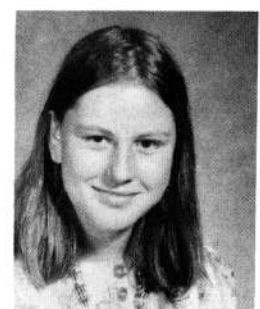

Tina Lambert

FRESHMAN

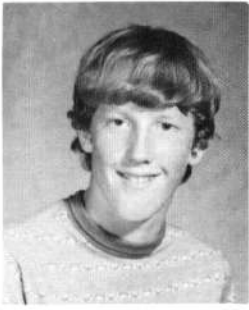

Glen Litterell

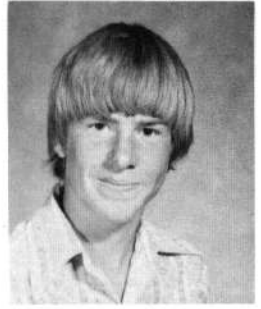

Sam Loshbaugh



Ted Longton



Sue Marsh



Jan Martin

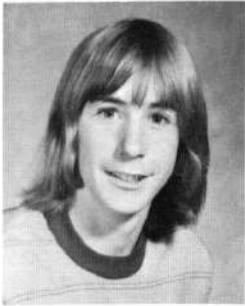

John Masterson



John McLean



Barbara McNeeley



Mike Morris



Jeff Miles



Julie Myers



Charles Mitchell

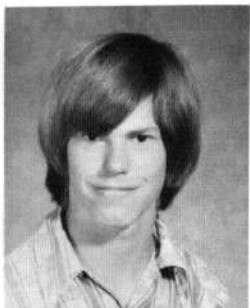

Becky Neal

CLASS

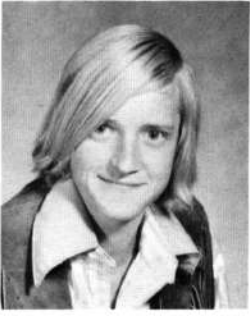

Gary Noah



Roger Peabody



Mike O'Berg



Glenna Potter



David Polly



Alice Purkey

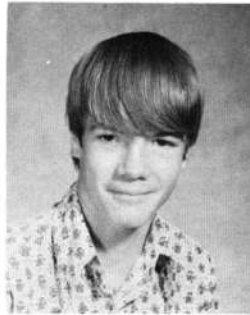

Dean Redding

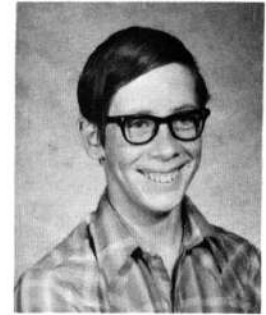

Allen Reeves



Josh Reynolds



Allen Rorex



Tom Royal



Dale Ruff



Glenda Sackett

CLASS OF "78"



Loree Schreiber



Mike Schroeder



Donna Silvey



Jim Smith



Mary Stepp



Alan Thomas



Darren Turner



Steve Wagner



Cherie White



Tray Williams



Twyla Wright



Charles Valentine

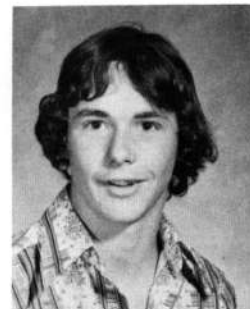

Robert Yoder

SOPHOMORES



Janet Aldropp

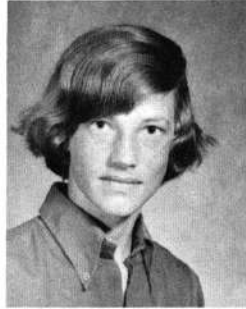

David Alexander



Judy Barton



Jim Belcher

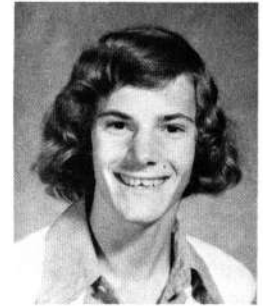

Phil Brooks



Debbie Carter

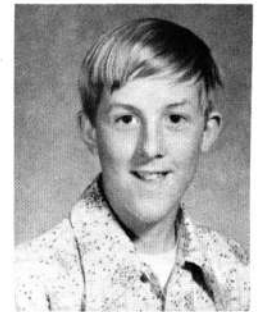

Darrell Cobb



Roy Colven

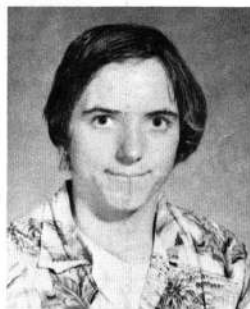

Robert Cook



Barbara Coyne

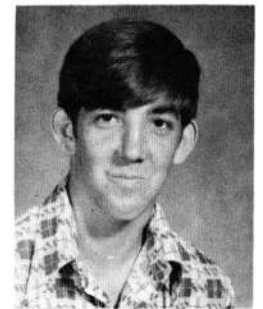

Paul Croley

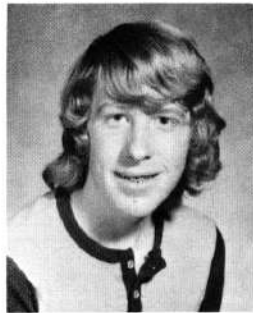

Jim Donaldson



Stacey English

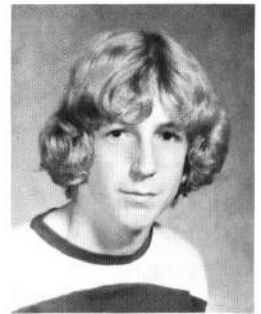

Wayne Everest



Sam Feeler



Valerie Frankovich



Lisa Franks



LaWayne Frost



Donna Gehrke

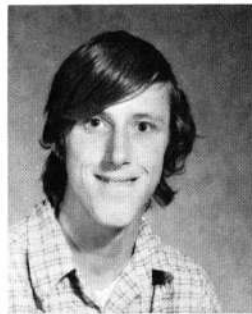

George Glickert



Teresa Greene



Carolyn Gruver



Polly Haga

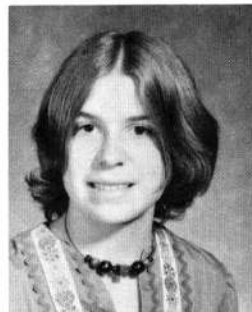

Tami Hammerberg

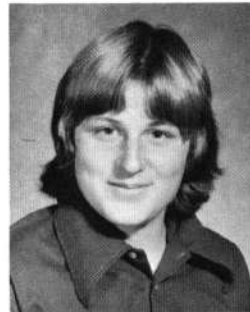

Duane Harper



Gloria Hildebrand

CLASS OF '77

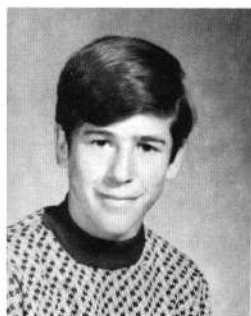

Roger Hofsess

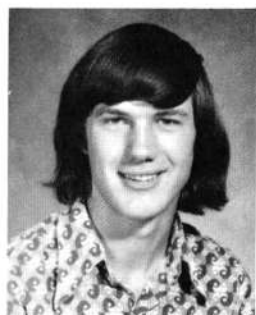

David House



Wanda Justice



Randy Klutz



Cassie Turner

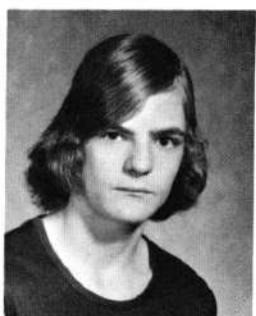

Jody Sweeney



Pam Loan



Rhonda Loan

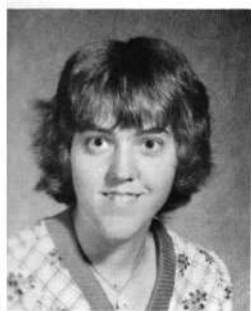

Theresa Loan



Rena Long



Karen Loshbaugh



Lori Markum



Julie Mayea

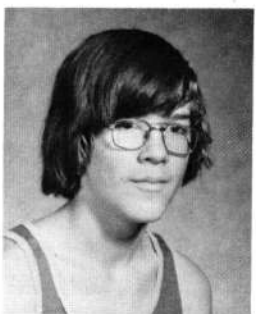

Sam McCartt



Bonnie McNeill



Colleen Moore

SOPHOMORE CLASS



Jayne Nicholson



Tod Pamation

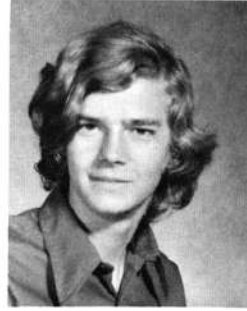

Ray Purkey

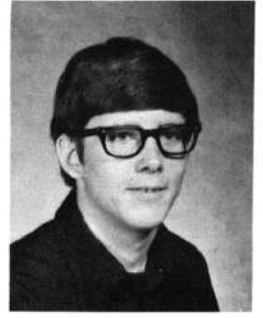

Howard Reeves



Beth Richards



Anita Rice

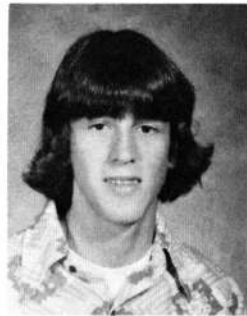

Mooch Roberts



Becky Royal

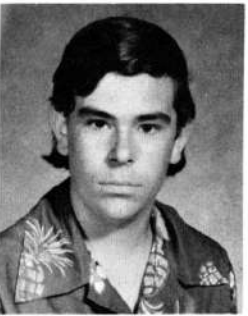

Bud Shaffar



Julie Sharp



Kristi Skeie



Bill Snodgrass

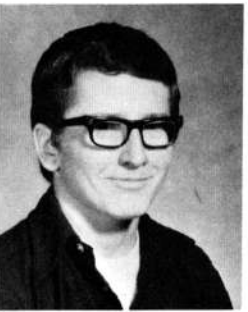

Robert Van Loo



Chris Wagner



Pat Wahl



Teresa Wright

JUNIORS



Dempsey Anderson



Cathi Baker



Blair Barklow



Theresa Bens



Junior class officers are Virginia Hunnicutt, vice pres; Jean Van Pelt, pres; Scott Traylor, student council rep.; Keeli Kirkpatrick, sec & tres.; and Mr. Davis, advisor.



Mary Bess



Cheryl Briggs



Joyce Buss

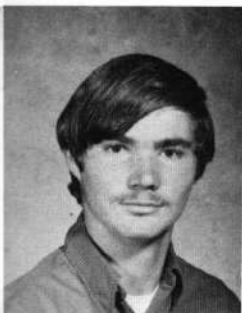

Tom Christopher



Debbie Dahlke

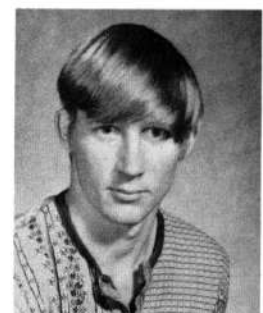

Robert Clayton

JUNIOR



Mark Dahrens

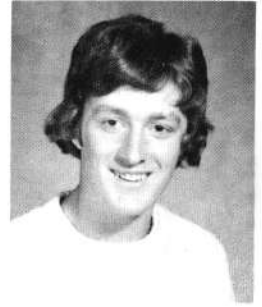

Jon English



Kathy Denn



Jim Dougherty



Madelyn Foster



Patti Henry

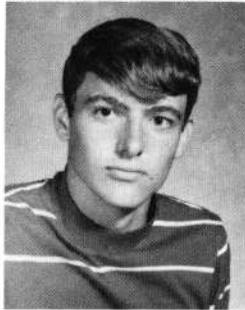

Ron Greene

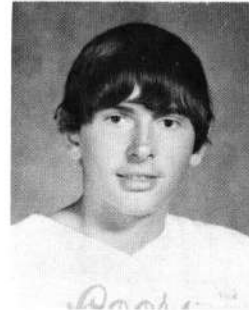

Vance Guinn

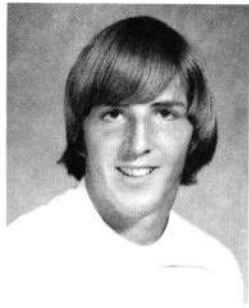

David Hughes

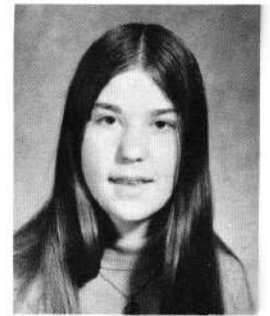

Loretta Kennedy



Virginia Humnicutt



Cynthia Isakson



Keeli Kirkpatrick

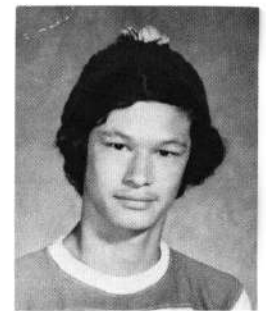

Don Klutz

CLASS



Brenda Longton

Don Mayea

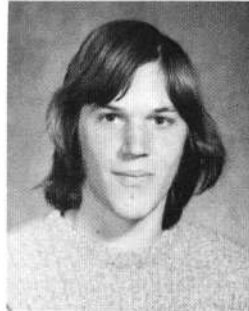

Cheri Miller

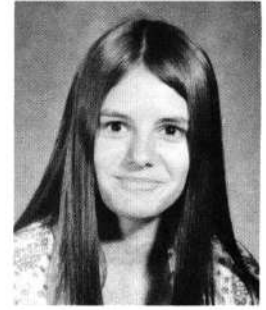

Diane Miller



Kathy Moore

John Morgan

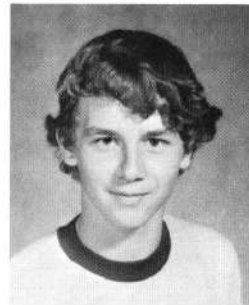

Tom Morris

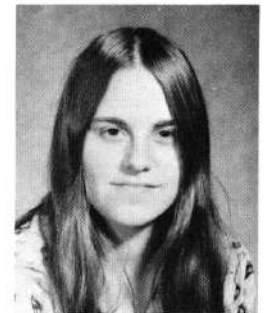
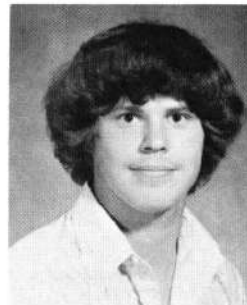

Cheryl Naiman

Don Redding



Cheryl Newcomb

Skip Newberry



Gary Potter

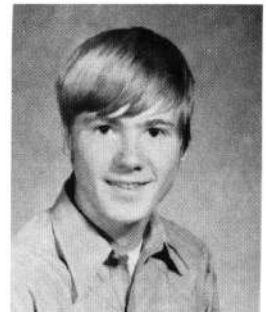
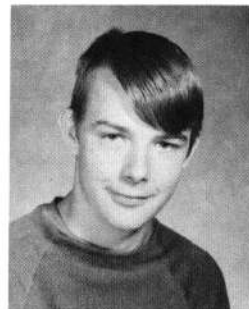

Trudy Reeves



Greg Richards

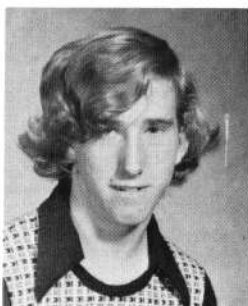

Ken Rorex

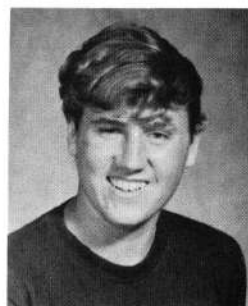

Andre' Rossignol

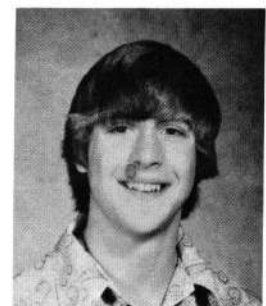

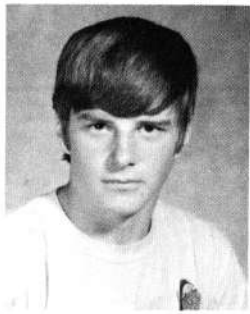

David Schroeder

Owen Skeie

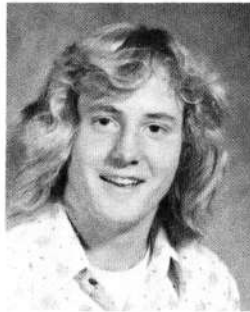

Jane Stevenson



January Storm

CLASS OF 76

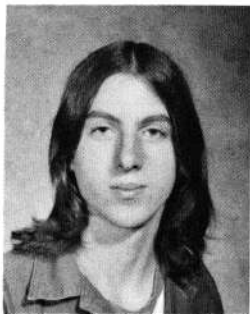

Allen Sullivan



Juniors selling refreshments at Football game.



Tara Unican



Margaret Thomas

Jean Van Pelt



Terry Wahl

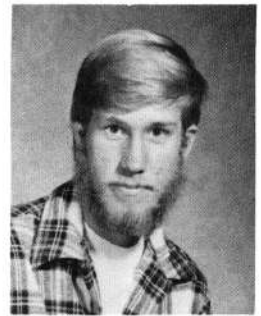

Scott Traylor

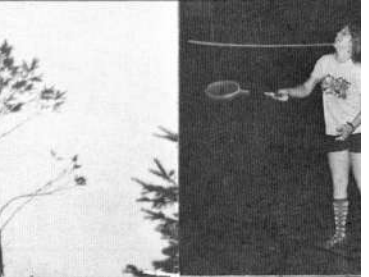

STUDENT LIFE

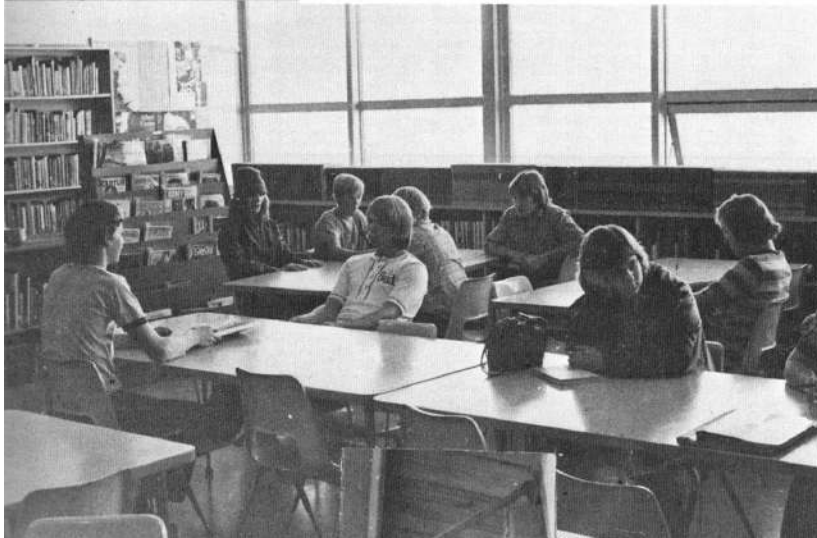
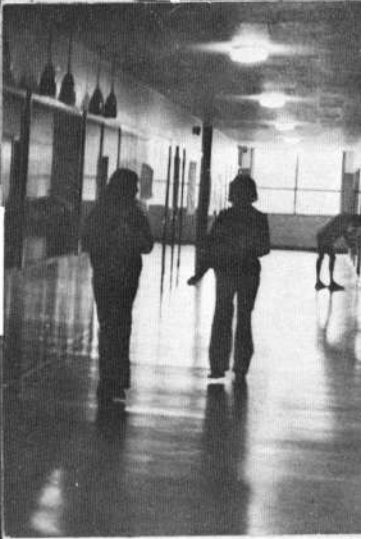

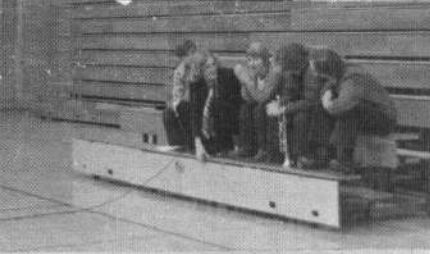
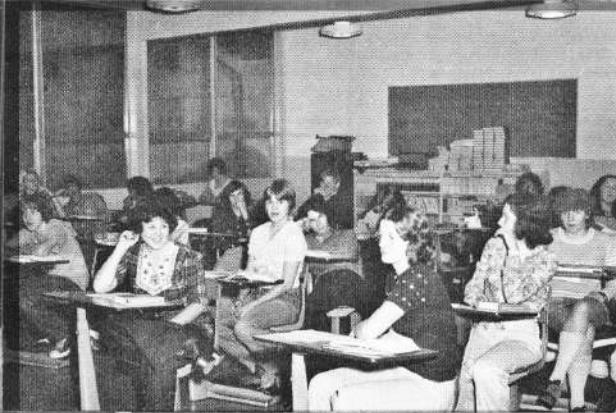
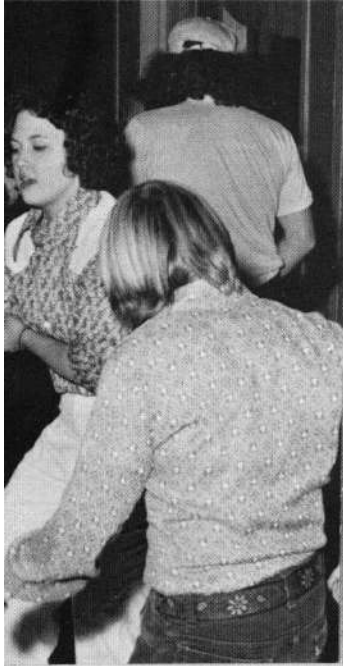

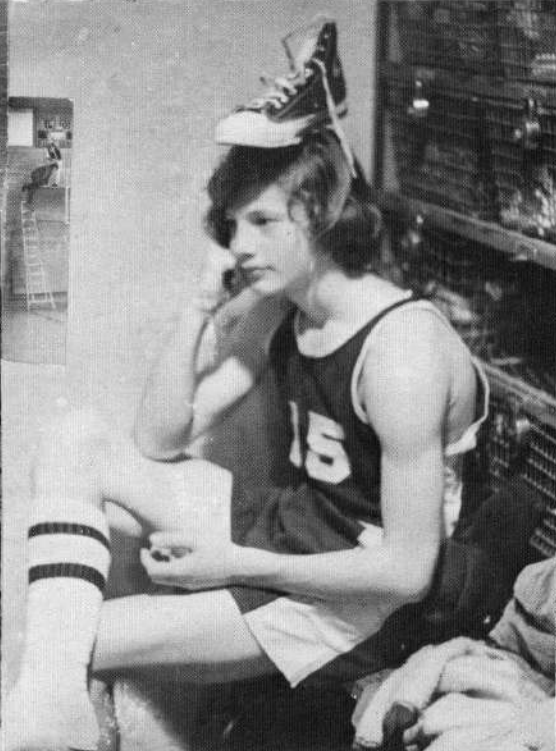
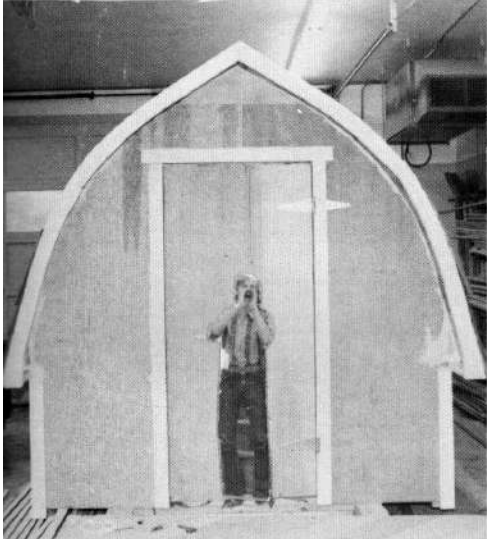
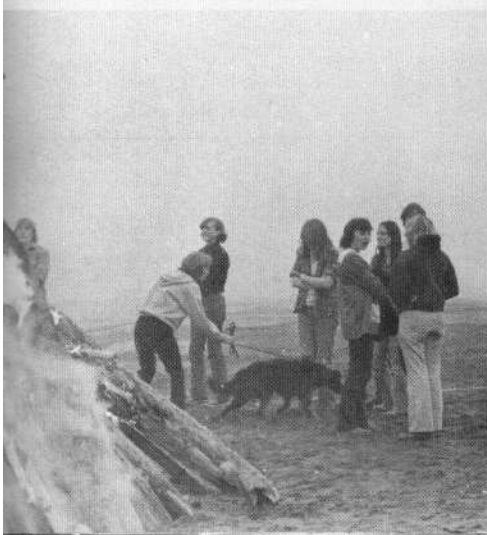

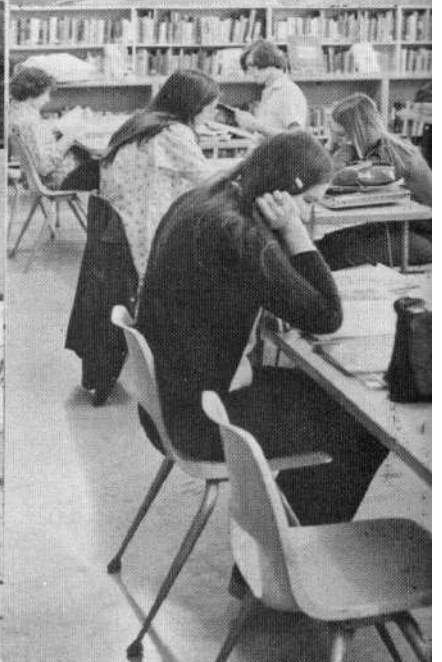
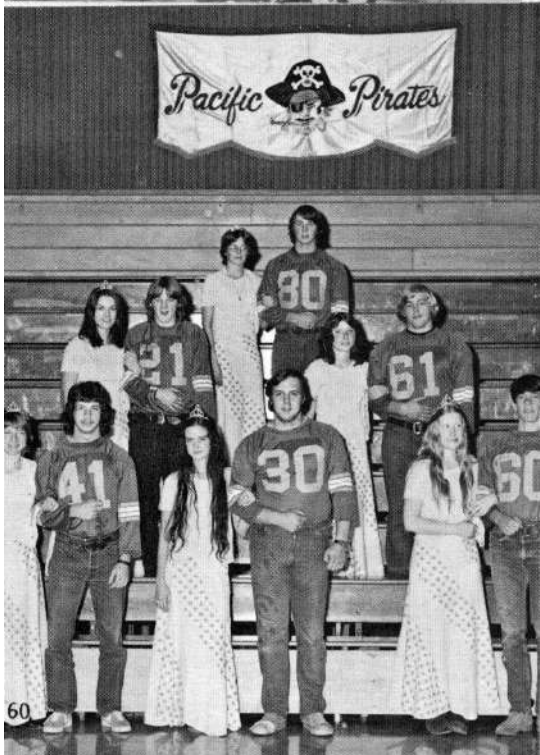
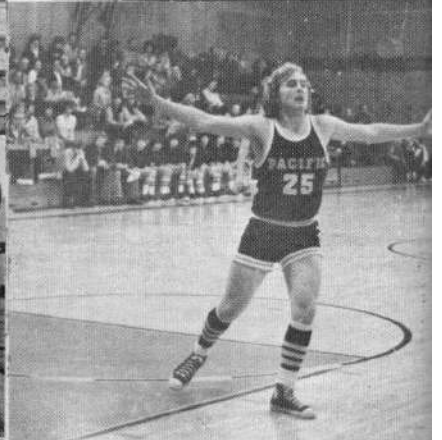
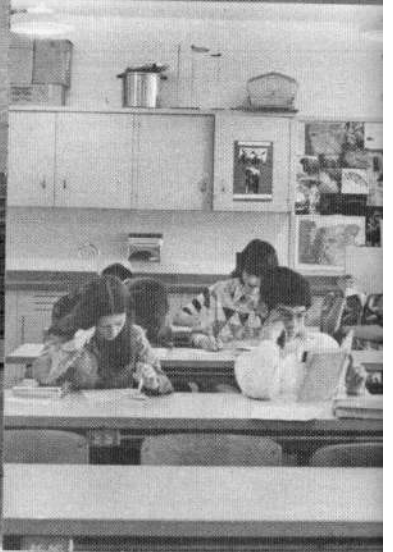

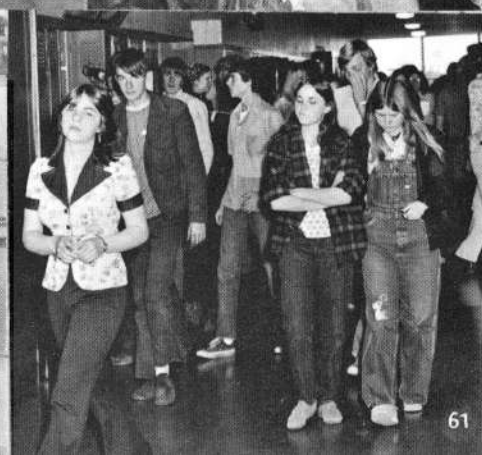
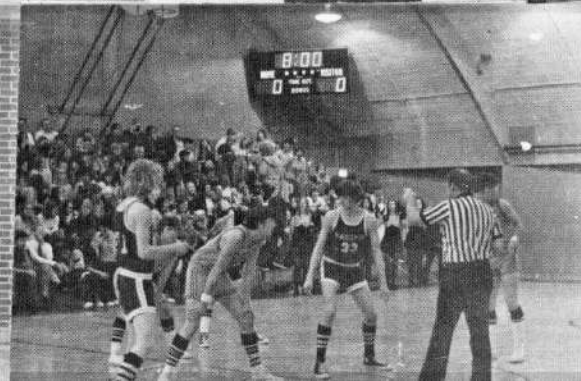
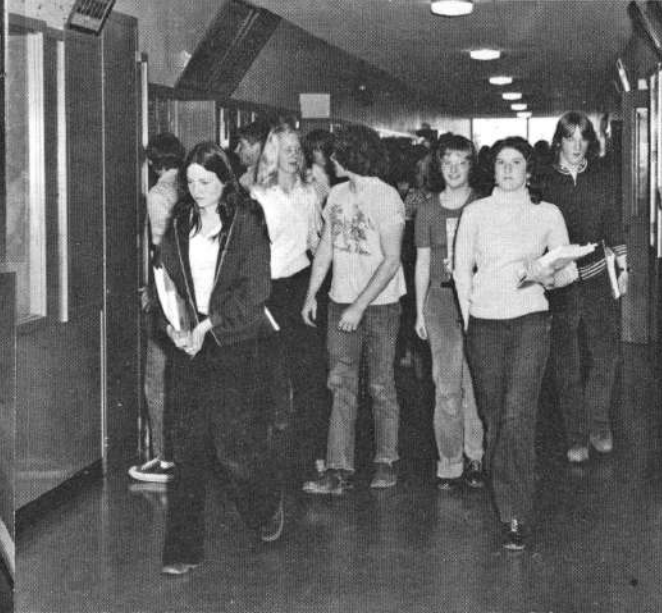
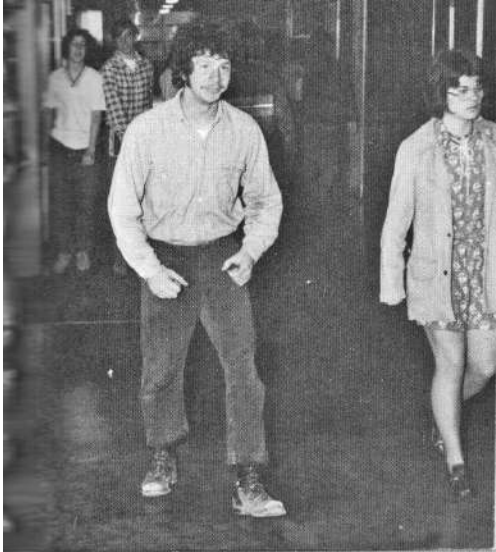

VARSITY



BACK ROW: Howard Reeves, Wayne Everest, Sam McCartt, Robert Van Lpo, David House, Mike Morris, Jeff Miles, Glen Litterell, and David Garnand. MIDDLE ROW: David Alexander, Robert Yoder, Owen Skeie, Vance Guinn, Don Klutz, Ken Rorex, Mark Dahrens, and David Schroeder. FRONT ROW: Richard Roberts, Blair Barklow, Wes Feeler, Tom Morris, Jim Dougherty, Ed Peterson, Allen Rhodes, Randy McCune, Brian Watjen, and Bill Cobb.



Two Gold Beach defenders attempt to stop ball carrier Jon English.

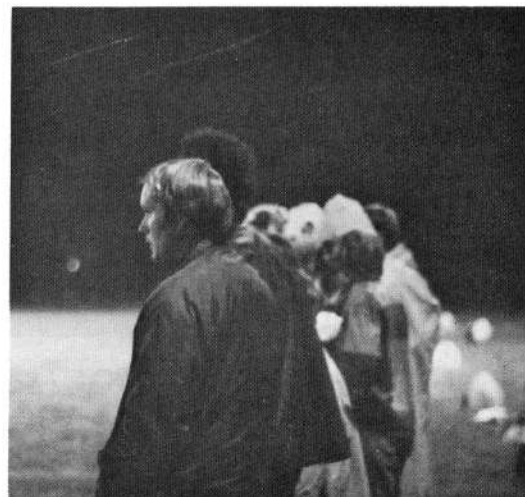

Coach Bob Steele looks on as the Pirates move their offense.

Owen Skeie waits to return the second half kick off.

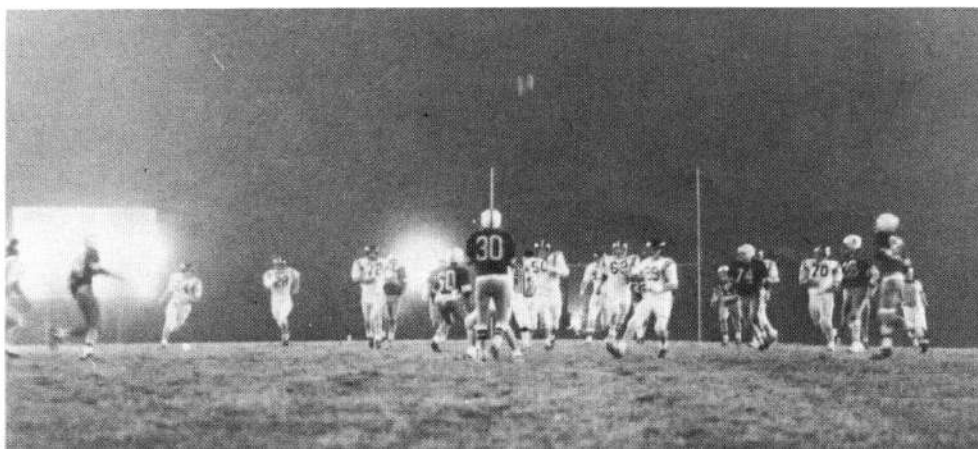

FOOTBALL



Pirate defense struggles to stop opposing runner.

SCORES

Pacific	6	Gold Beach	54
Pacific	6	Waldport	18
Pacific	0	St. Marys	32
Pacific	0	Yoncolla	13
Pacific	6	Elkton	46
Pacific	14	Riddle	46
Pacific	12	North Douglas	47
Pacific	32	Oakland	28
Pacific	0	Glendale	48



Mark Dahrens and Wayne Everest block for Robert Yoder.

Fake handoffs and tricky moves help offset Gold Beach's defense.



JUNIOR VARSITY FOOTBALL



Coach Doug Orton shown here in his Personal Finance class pointing out something to Stacey English.



David Alexander boots the football.



Pirates huddle to plan for the next play.

J.V. football players FROM LEFT TO RIGHT, BACK ROW: Robert VanLoo, Steve Wagner, Tray Williams, Mick Guinn, and Chris Wagner. MIDDLE ROW: Ted Longton, Bill Snodgrass, David Alexander, John Masterson, James Carey, Sam McCartt, Jeff Miles, Allen Rorex, and Darrell Cobb. FRONT ROW: Manager-Dale Ruff, David House, Sam Loshbaugh, Mike Schroeder, Robert Yoder, David Garnand, Mike Morris, Glen Litterell, Dominic Baker, and Manager-David Polly.

Steve Wagner makes his way through the crowd and heads for the ball carrier.

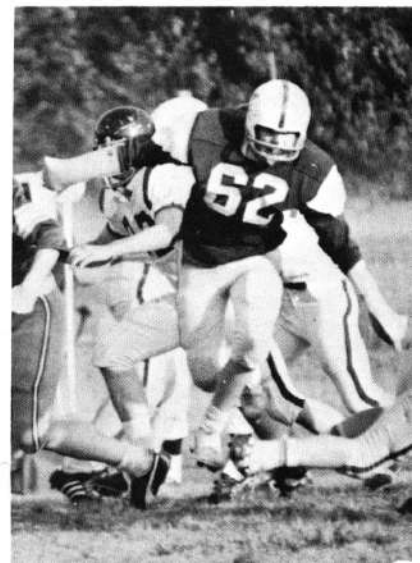

WRESTLING

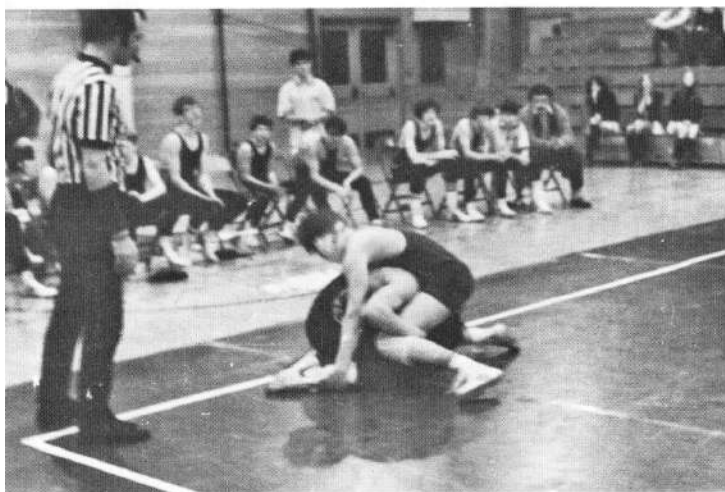

A Pacific wrestler battles to pin his opponent.

Ted Longton comes close to a pin over a Bandon wrestler.



The wrestling team gets recognition from the student body at one of the pep assemblies.

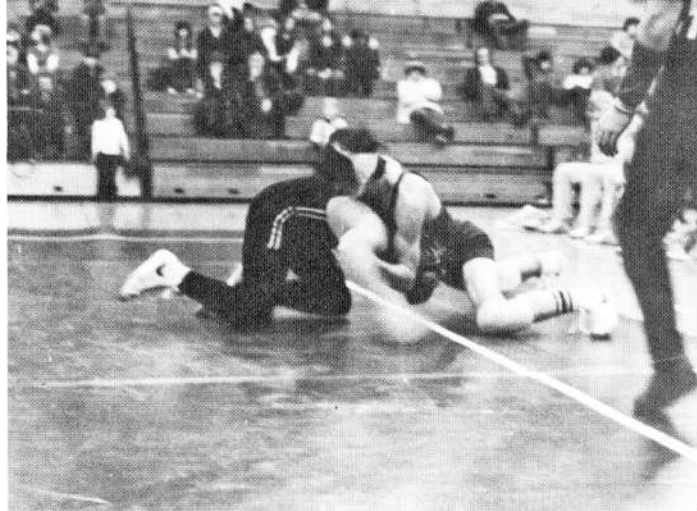

Gary Frankovich struggles to stay on top of opponent.

The three graduating seniors for this year, FROM LEFT TO RIGHT, are: Wes Feeler, Bill Cobb, and Gary Frankovich. Wes and Gary competed in state competition and Bill finished 3rd at district.

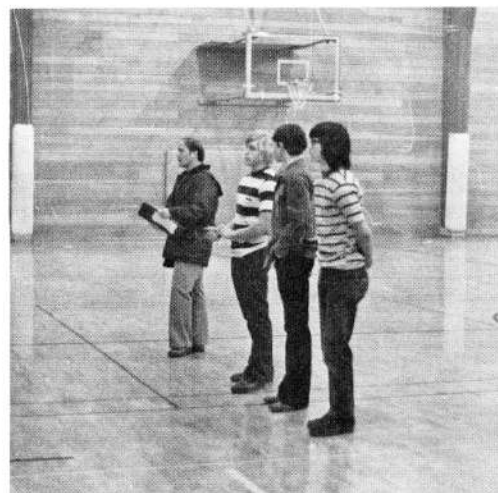

Wrestling team FROM LEFT TO RIGHT, BACK ROW: Jeff Miles, Don Redding, Gary Frankovich, Wes Feeler, Andre Rossignol, Allen Rorex, and manager Dale Ruff. FRONT ROW: David House, Mike Schroeder, James Carey, Tom Royal, Ted Longton, Steve Wagner, David Polly, and Robert Van Loo.

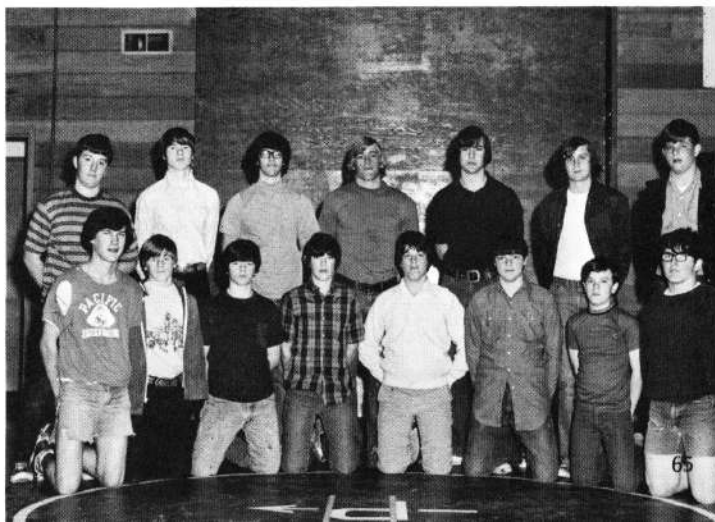

CROSS COUNTRY

1st place trophies PICTURED AT THE RIGHT were won in the combination Big Fir League, District 5A Meet. NOT PICTURED BELOW is Dean Redding.



Carl Foster

Roy Colven

Roger Peabody

Phil Brooks

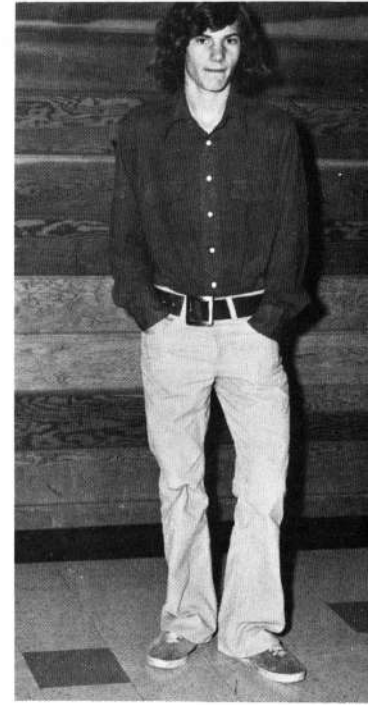
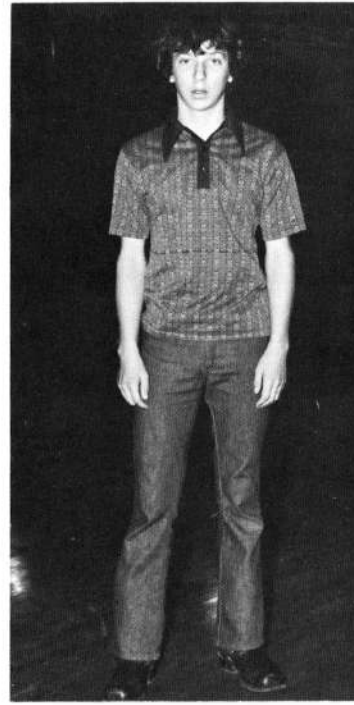
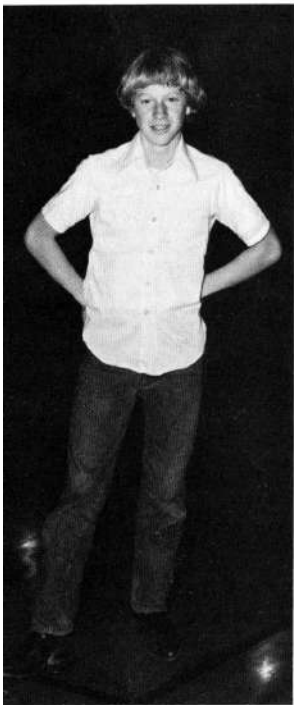

Bill Sharp

Dan Loshbaugh

Terry Wahl

Bill Carr

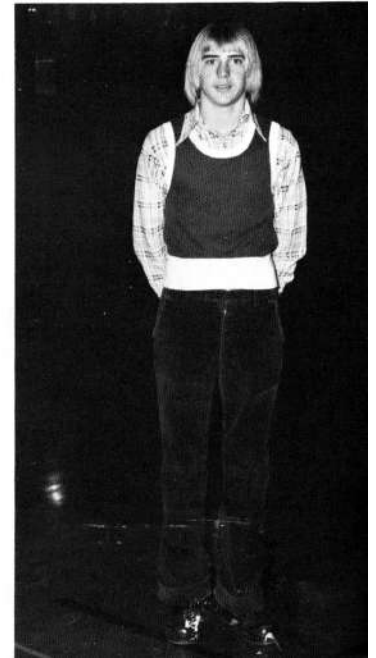
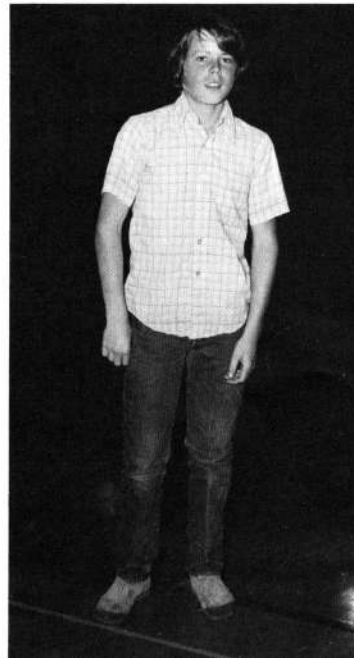
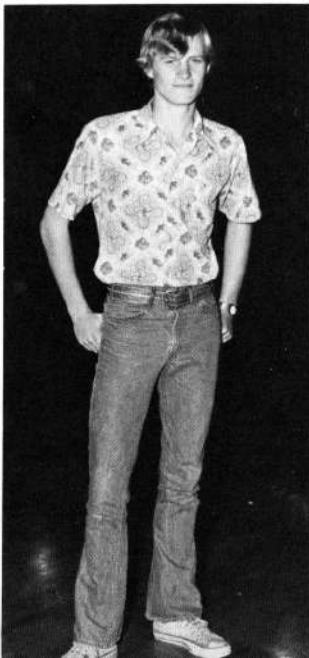



Coach Dave Griffey



TOP RIGHT: Bill Carr just starting to feel his lunch. Roger Peabody sticks his tongue out at opponents. RIGHT: Someone is desperate about not letting Bill Carr finish the race. BELOW RIGHT: Everybody makes way for a low flying plane. BELOW: Terry Wahl's jersey falls apart before the end of each race. BOTTOM RIGHT: Carl Foster begins the hardest part of the race, going uphill. BOTTOM LEFT: Runners play follow the leader with Roger Peabody.

Highlighting the 1974 cross country season was Bill Sharp's Sunset League, Big Fir League, District 5A, and State Class A championships. In the state meet he ran the 2 and a half mile course in 12:29. Bill has been an All-League, and All-District runner for three years in a row, and an All-State athlete for the past two years.



P.H.S. VARSITY BASKETBALL

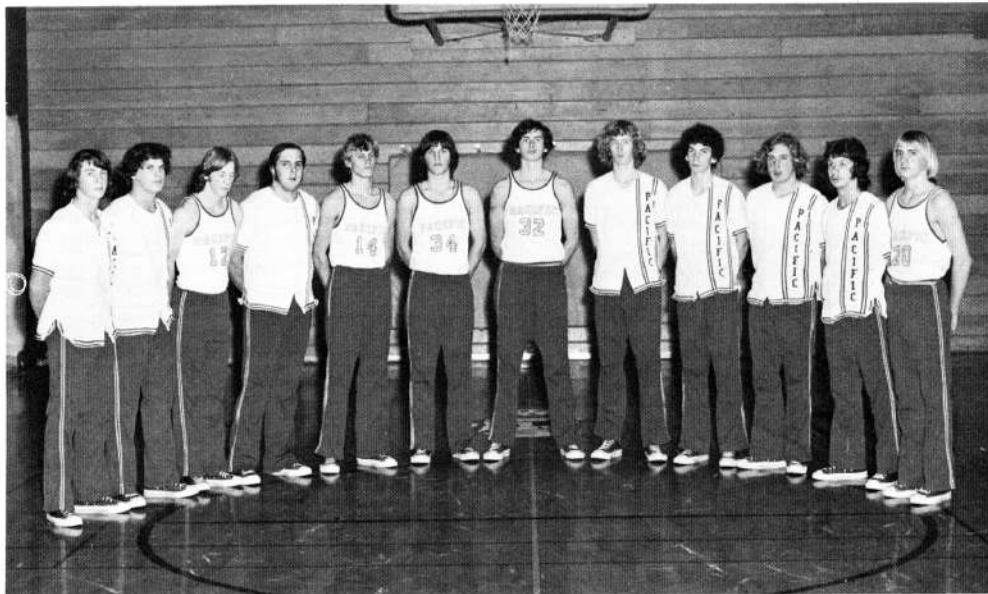

The 1974-75 members of the Varsity Pirate team are, FROM LEFT TO RIGHT: Ed Peterson, Tom Morris, Randy McCune, Brian Watjen, Dan Loshbaugh, Don Mayea, Vance Guinn, Dempsey Anderson, Roy Colven, Owen Skeie, Allen Rhodes, and Bill Carr. NOT PICTURED: Mark Dahrens and Mooch Roberts.

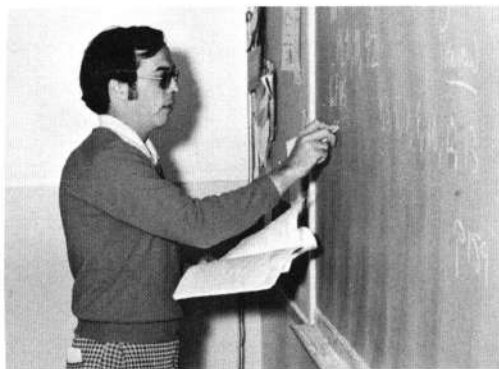

Coach Orton began his coaching career at Pacific in 1971. Through his four years of coaching Varsity Basketball, he has introduced many new patterns, both offensively and defensively--all to our advantage. In 1973, the Pirates made it to the regional tournament in Klamath Falls, and received 3rd place. In the 1974 season Pacific made it to the Big Fir League play-offs against Oakland. All in all Coach Orton has done a tremendous job in coaching our team.

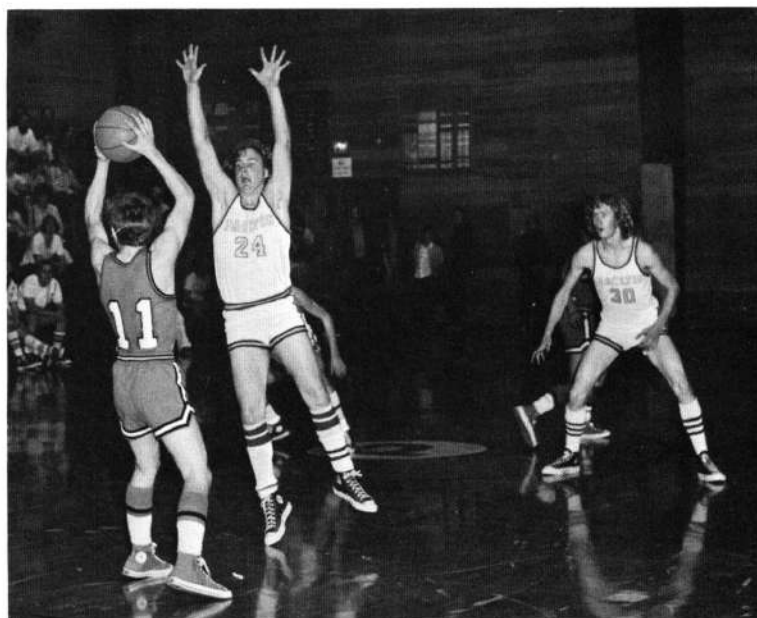

Owen Skeie blocks a Powers' players, while Dempsey Anderson guards against further intruders.

1974-75 Season

Pacific	60	Powers	47
Pacific	66	Gold Beach	58
Pacific	32	Bandon	57
Pacific	50	Bandon	72
Pacific	56	Myrtle Point	36
Pacific	57	Gold Beach	71
Pacific	49	Myrtle Point	56
Pacific	33	Bandon	53
*Pacific	53	Elkton	58
*Pacific	41	Yoncalla	63
*Pacific	42	Oakland	49
*Pacific	36	St. Mary's	60
*Pacific	60	No. Douglas	61
*Pacific	59	Glendale	94
*Pacific	59	Elkton	79
Pacific	47	Glendale	76
*Pacific	62	No. Douglas	85
*Pacific	64	Riddle	76
*Pacific	51	Yoncalla	59
*Pacific	47	Oakland	71
*Pacific	61	St. Mary's	68
*Pacific	63	Riddle	44

*Denotes League Games

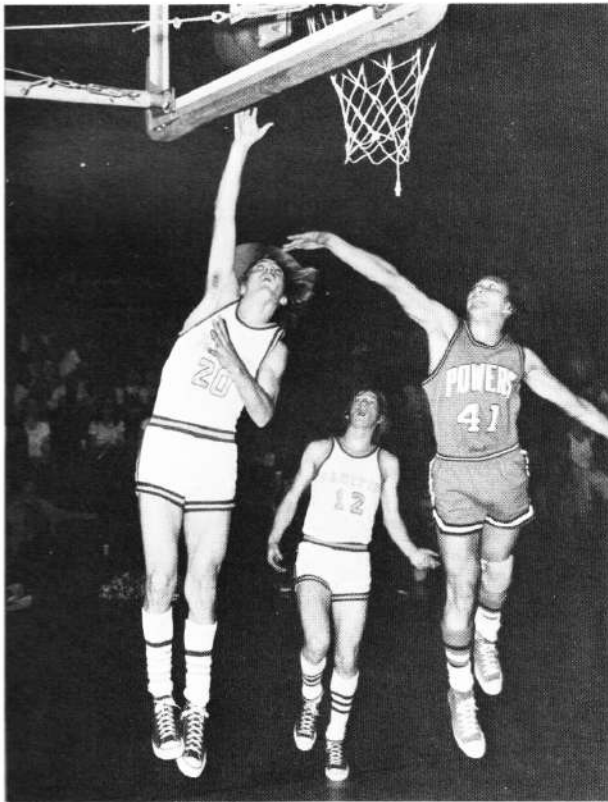

Bill Carr lays-in a basket for 2 points.

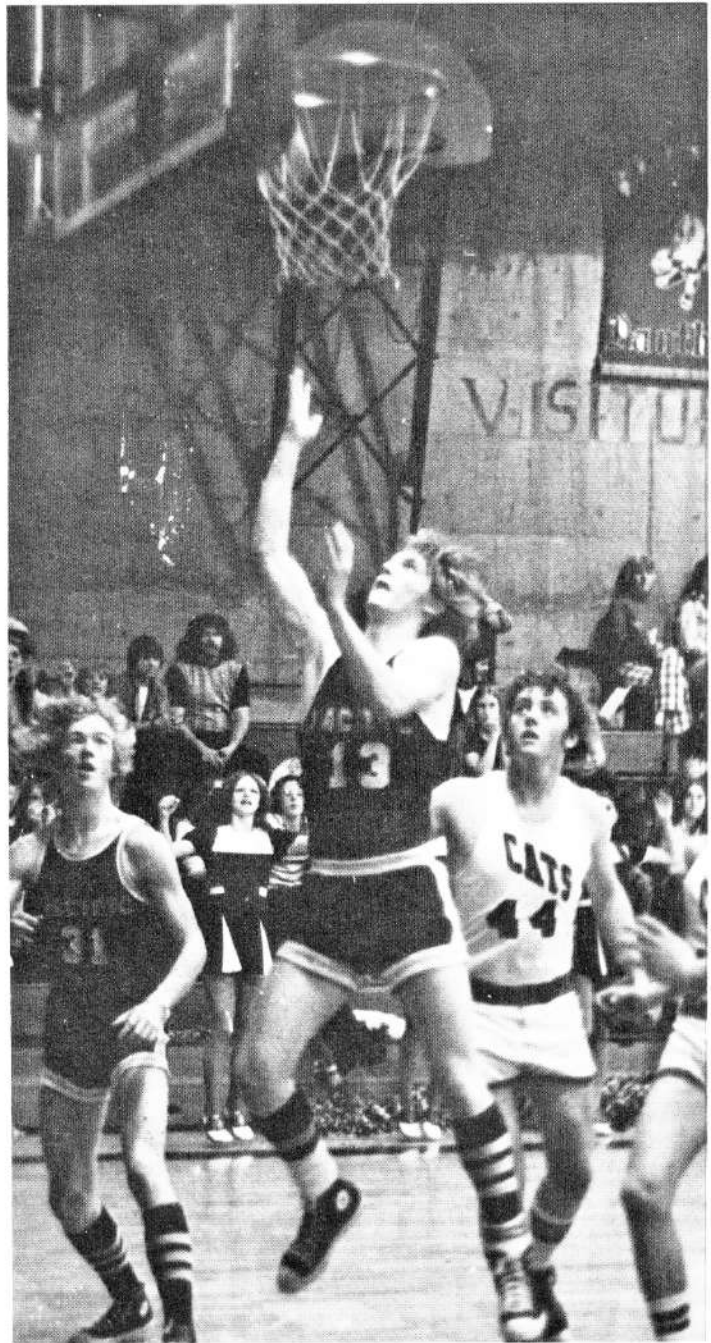

Randy McCune has made a total of 1,124 points (setting a new record for Pacific) during his career of playing basketball from 1972 through 1975. His single season free-throw percentage for 1974-75 was 115 for 150 (.767). Randy has made a total of 339 total points for this year's basketball season, and has been an outstanding basketball player all during his high school career.



Varsity



Don Mayea, who made a total of 153 points this basketball season, shoots a free-throw shot.



Randy McCune, Mark Dahrens, and Brian Watjen work on the "fast break drill" during practice.

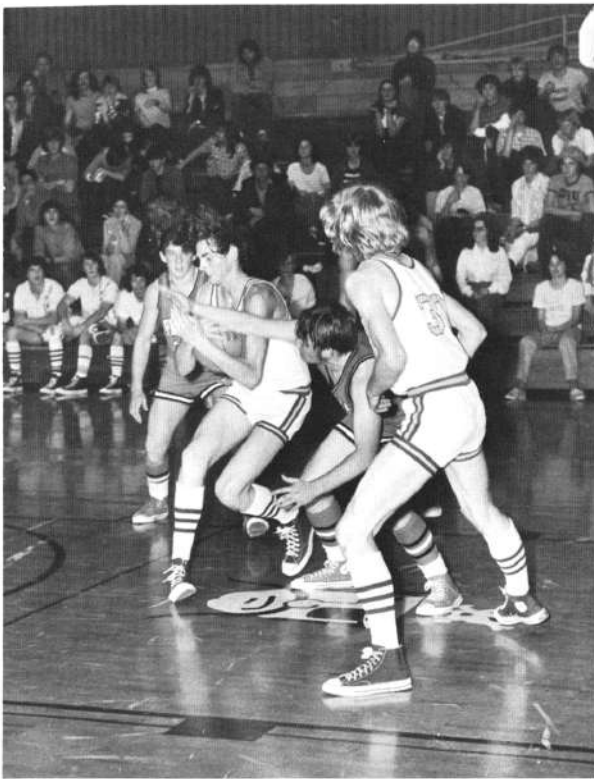

Vance Guinn and Dempsey Anderson battle over the ball.

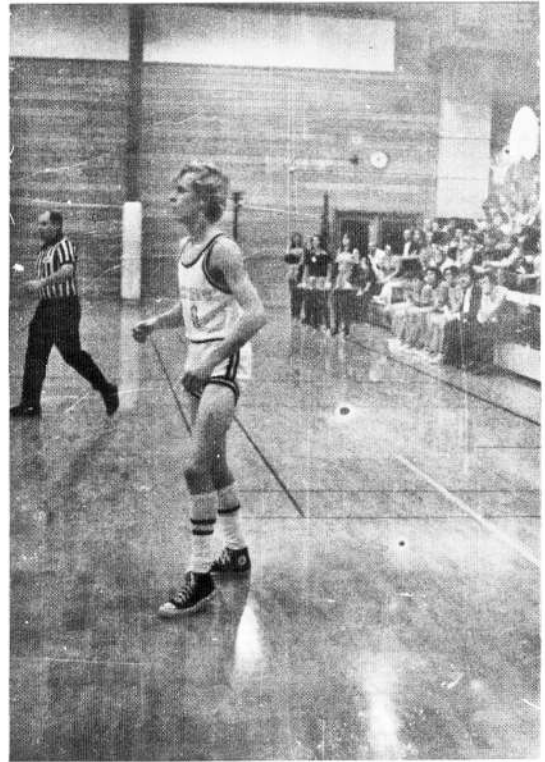

Dan Loshbaugh watches for the ball.

Basketball



Randy McCune controls the ball down the court, while other Pacific players help him out.



Dan Loshbaugh shows his form at the foul line. He totaled 114 points this season.

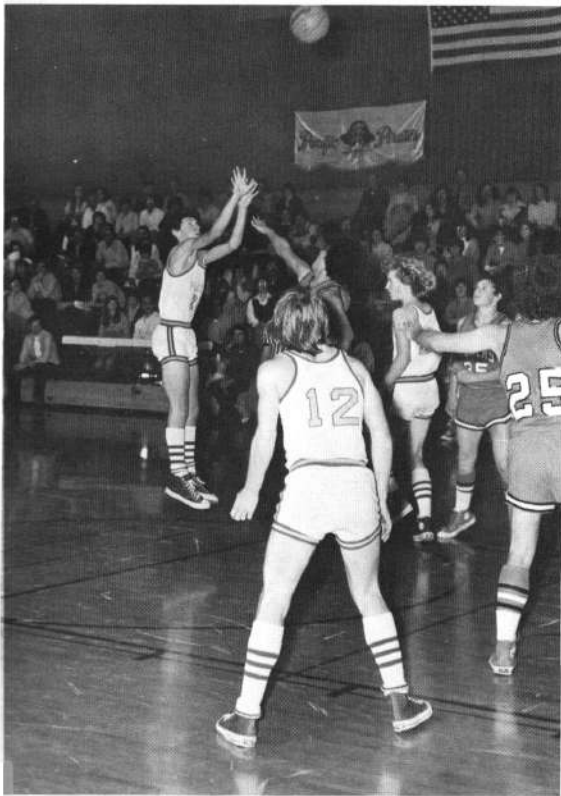

Roy Colven finds an opening and shoots for a basket.

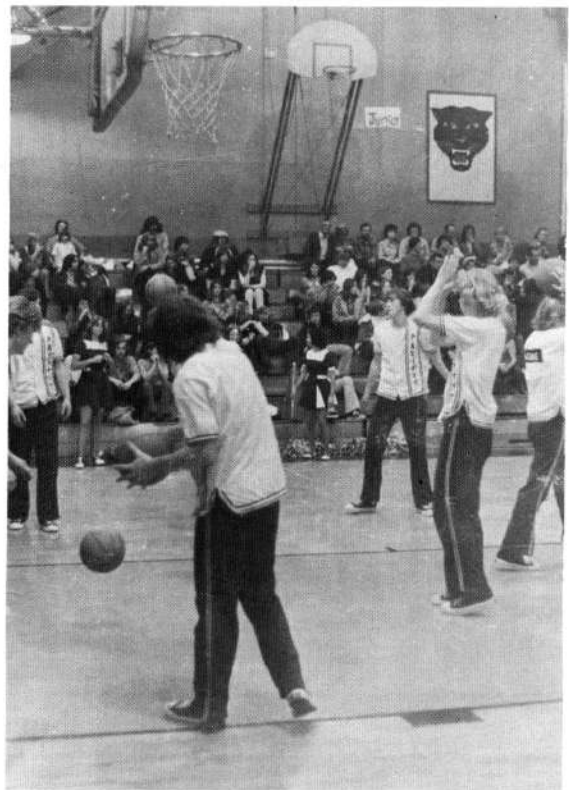

Varsity players warm-up before the game with Bandon.

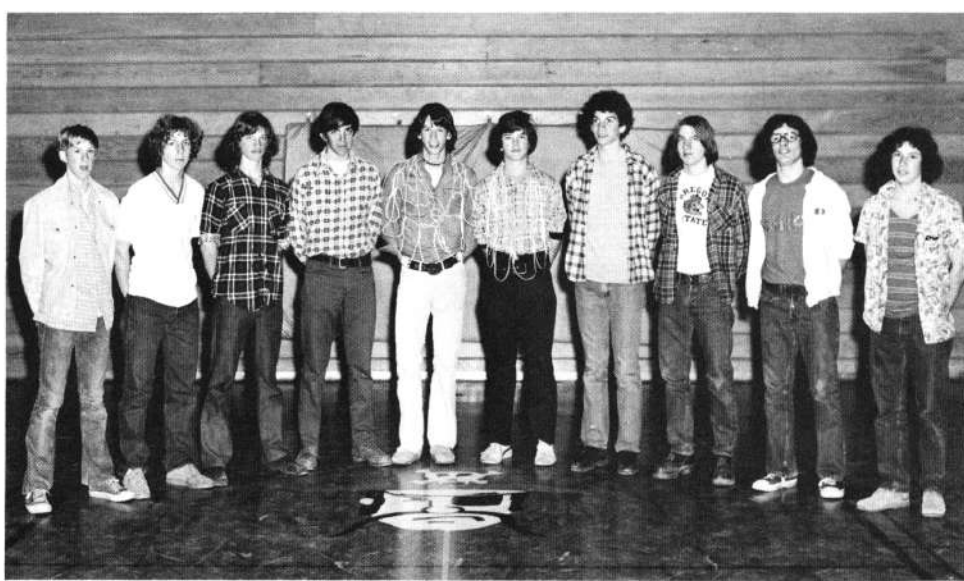

J.V. Basketball, LEFT TO RIGHT: Darrell Cobb, Wayne Everest, David Alexander, Paul Croley, Mooch Roberts, Sam McCartt, Roy Colven, Alan Sullivan, Bill Snodgrass, and Randy Klutz.

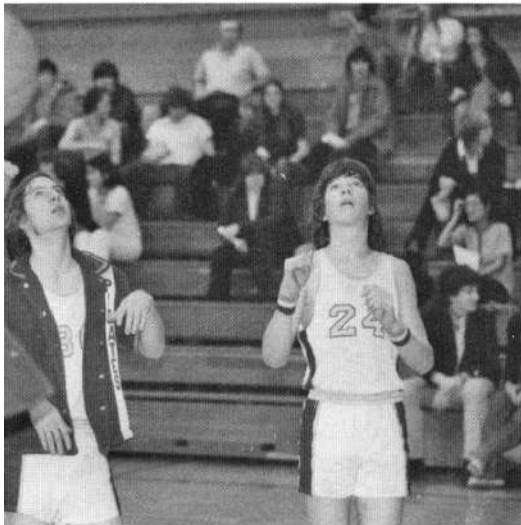

Allan Sullivan and Sam McCartt wait for the ball during warm-up.

TOP RIGHT: Dempsey Anderson is the object of many Glendale hands. BELOW: Bill Snodgrass in the center, jumps, while Darrell Cobb, (32), Allan Sullivan, (14), and Paul Croley, (44), look on. LOWER RIGHT: Wayne Everest breaks Power's press, while Dave Alexander helps out.

J. V.
BASKETBALL

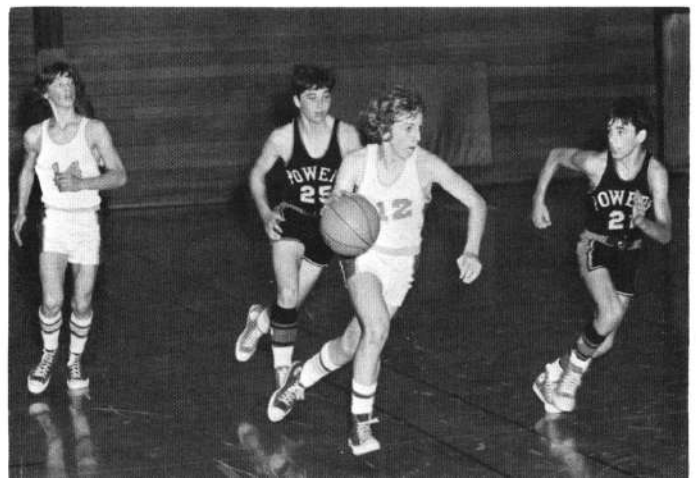
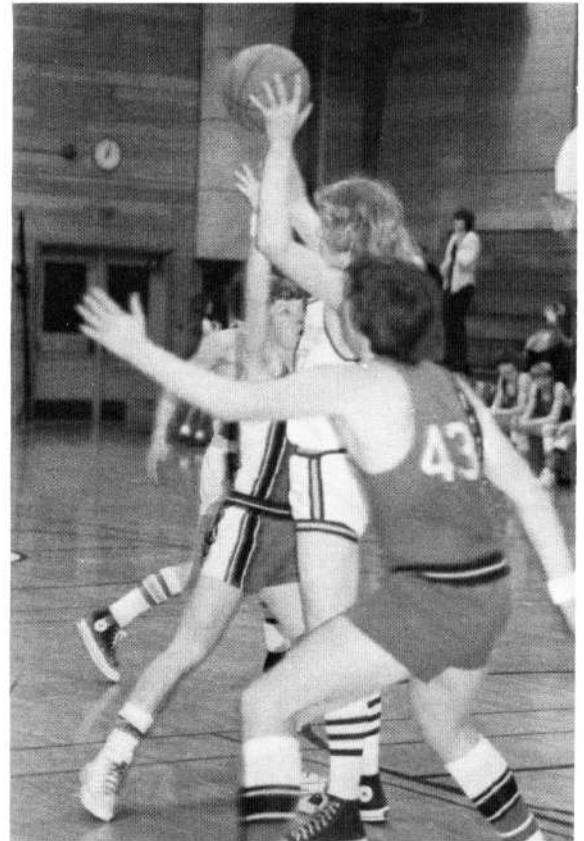



Mark Dahrens gets two points while Roy Colven watches.



Glen Litterel jumps against Glendale.



Mark Dahrens drives for the basket.



Roy Colven leads the fast break while Mark Dahrens and Sam McCart look on.



LEFT, Sam McCart, Dempsey Anderson, and Glen Litterel get ready for the rebound. BELOW, Pirate defense keeps Powers at a safe distance.



FRESHMEN



Coach Jerry Cox waits to see if his boys get the ball.
BOTTOM: There is a scramble for a loose ball.

Freshmen basketball player Glen Litterel strives for a good freethrow, while Coach Jerry Cox waits expectantly on the sidelines to see if he makes it.



Freshmen Basketball Players acquired a great amount of skill and self confidence.

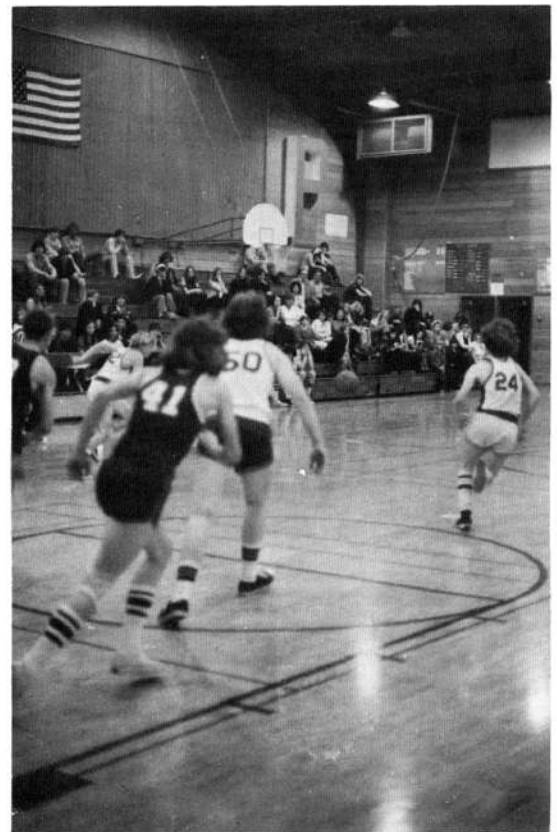

BASKETBALL

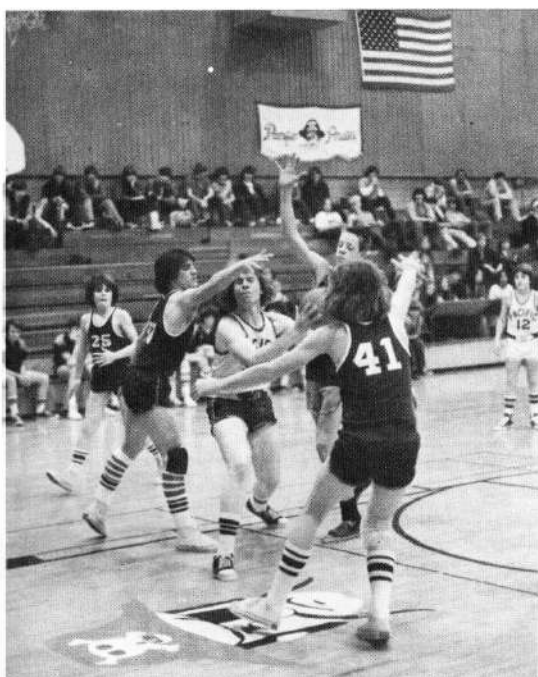

Frosh "A"

Pacific	36	Gold Beach	37
Pacific	40	Brookings	58
Pacific	38	Myrtle Point	45
Pacific	43	Marshfield	42
Pacific	45	Bandon	38
Pacific	48	Powers JV	37
Pacific	37	Gold Beach	23
Pacific	36	Powers JV	34
Pacific	53	Coquille	59
Pacific	53	Bandon	47
Pacific	32	Brookings	39
Pacific	59	Myrtle Point	43
Pacific	47	Powers JV	42
Pacific	57	Bandon	48
Pacific	51	Powers JV	40
Pacific	60	Gold Beach	40
Pacific	46	Gold Beach	36
Pacific	43	Marshfield	52
Pacific	32	Coquille	45

Frosh "B"

Pacific	31	Blanco JHS	8
Pacific	21	Blanco JHS	28
Pacific	49	Blanco JHS	21
Pacific	29	Blanco JHS	27

TOP OF PAGE, Freshmen players wait in suspense to see if they have scored a basket. MIDDLE, Jim Smith struggles in a mass of arms to protect the ball. BOTTOM, Freshmen basketball players practiced hard and played tough for those games they won. Freshman players are as follows: Coach Jerry Cox, Dominic Baker, Carl Foster, Dave Garnand, Mick Guinn, Glen Litterel, John Masterson, Mike Morris, Roger Peabody, Josh Reynolds, James Smith, Robert Yoder, and Tray Williams.



GOLF

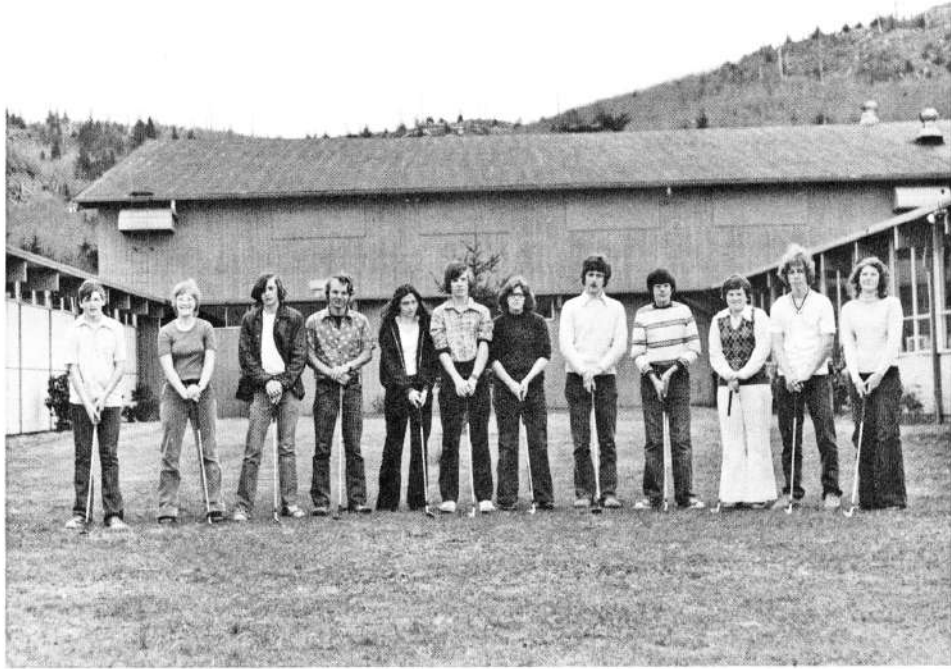

1974-75 Golf members are LEFT TO RIGHT: Chris Wagner, Lori Hoover, Allen Rorex, Ron Coble, Becky Hoppel, Sam McCartt, Sue Keeler, Jon English, Mike Jewel, Brenda Longton, Wayne Everest, Lori Schreiber, BOTTOM: Sue Keeler and Lori Schreiber watch as Don Chase makes a 2 foot putt.





Jon English ducks as Sam McCartt swings for a long shot.



Lori Schreiber poses with her club.

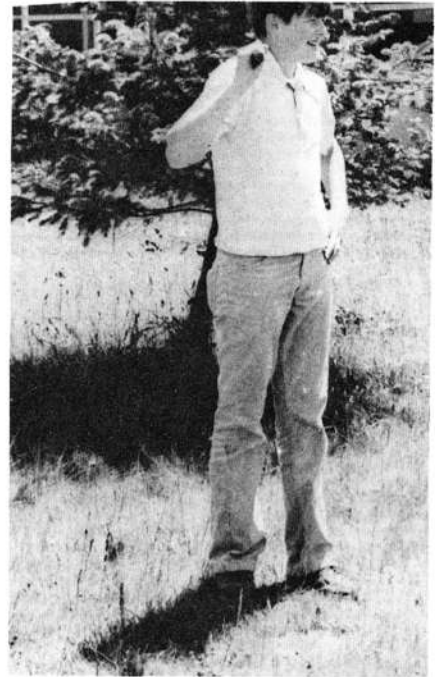

Chris Wagner watches as his ball rolls down the hill.

BASEBALL



KNEELING, FROM LEFT; Allen Reeves, Manager; Glen Litterell, Ron Greene, Tom Royal, Ted Longton, Dominic Baker, and Tray Williams. STANDING, Darbie Helmken, Statistician; Wes Feeler, Don Mayea, David Garnand, Dave Alexander, Coach Jerry Florence, Allen Rhodes, Bill Carr, Ed Peterson, and Jean Van Pelt, Statistician.

Bill Carr dives back into base.

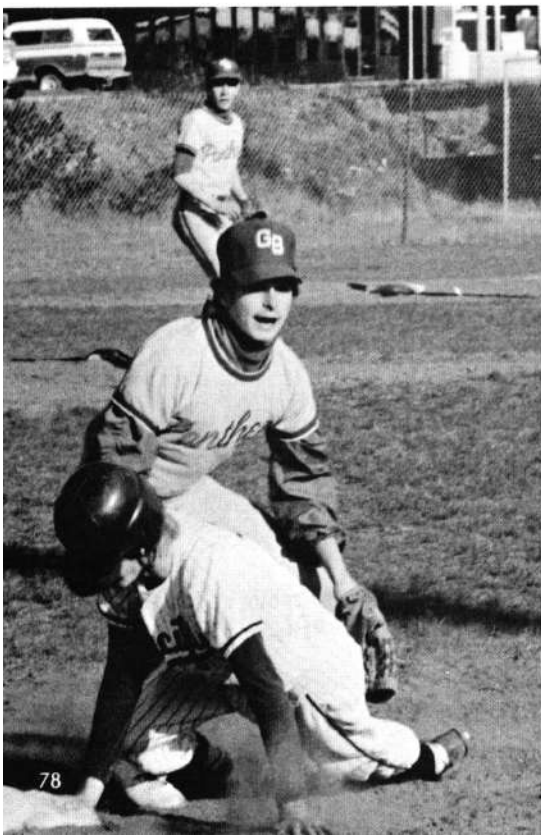

Glen Litterell stretches from 1st base.

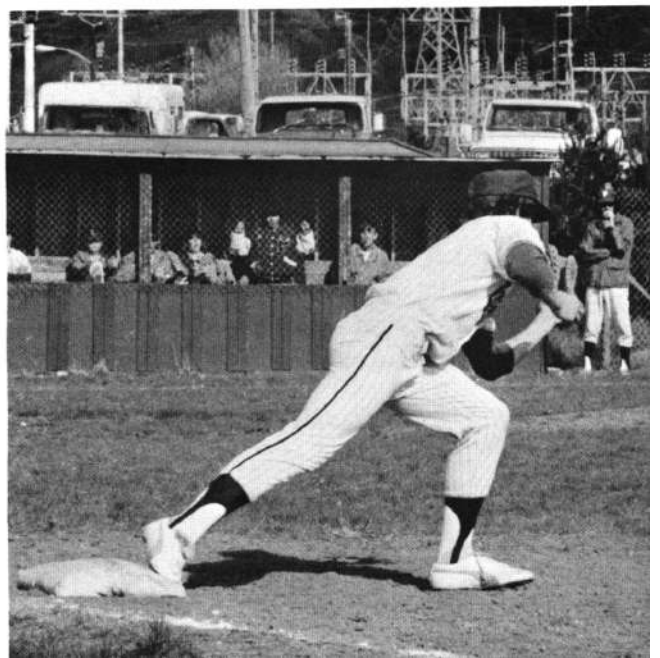



David Alexander takes a mighty cut at the baseball.



Glen Litterell is "on deck" and watching the close play at the plate.

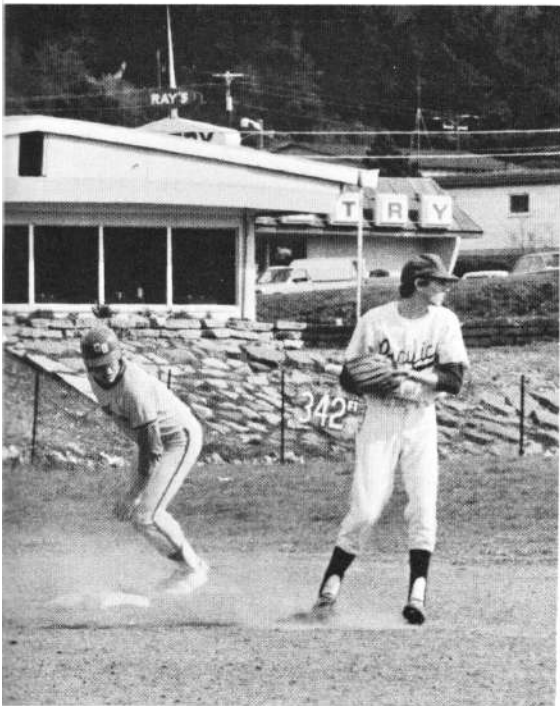

A Gold Beach player returns to 2nd base after a wild throw.

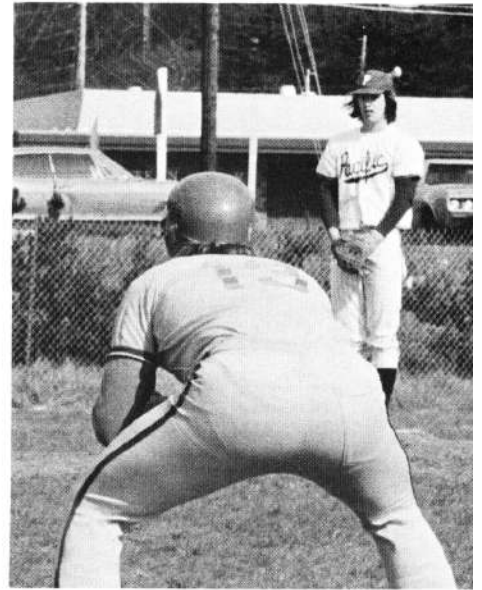

ABOVE, Don Mayea pauses during the stretch to "look" a runner back to 1st base. BELOW, Allen Rhodes and the ball arrive at about the same time.

Bill Carr tags a player during a game with Gold Beach.





Bill Sharp ran the mile and the two mile this year at the State meet.

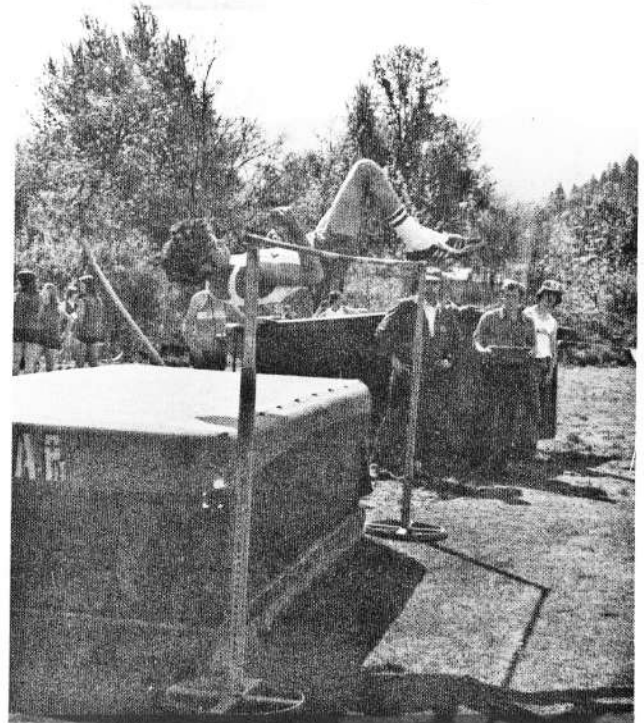
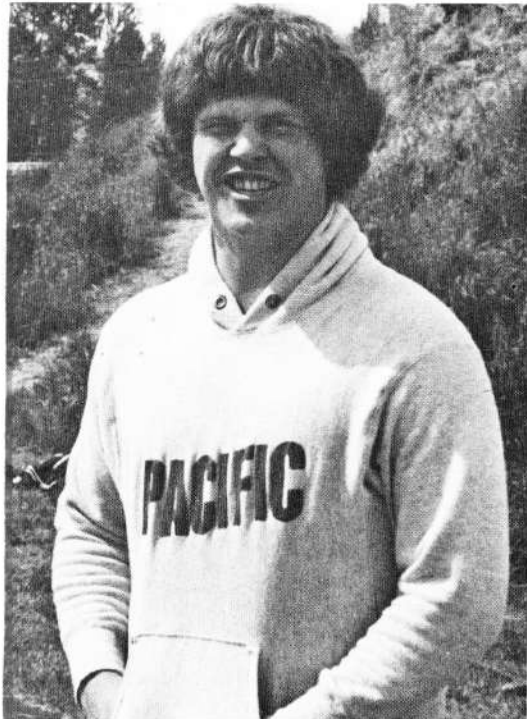

Blair Barklow beat his old record in the high jump by jumping 6 feet 2 inches. He set a new record of 38 feet, 4½ inches in the triple jump. That is a new category in track this year. Also setting a new record was Tom Morris (LOWER LEFT), who threw the shot 49 feet, 4 inches.



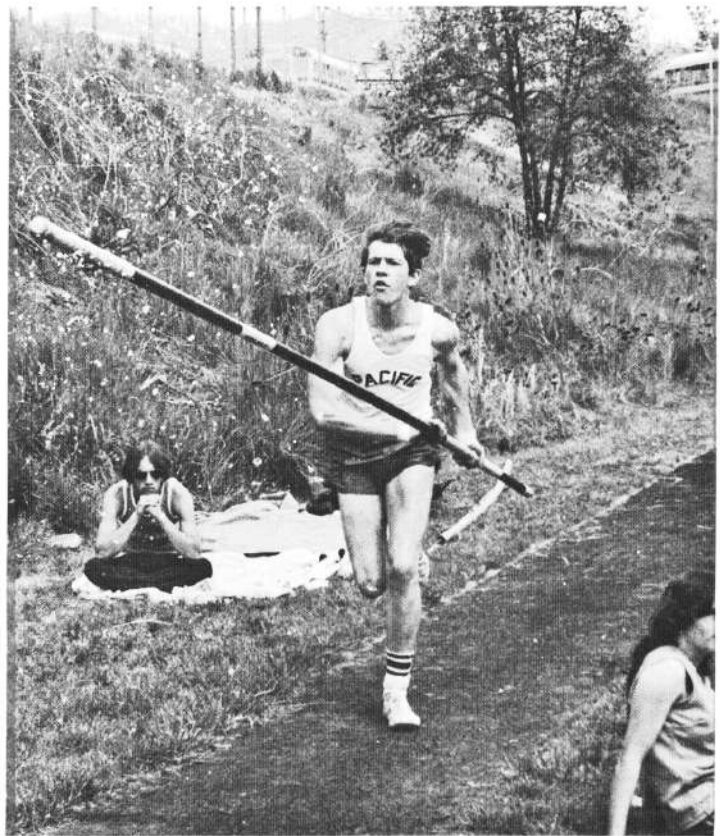
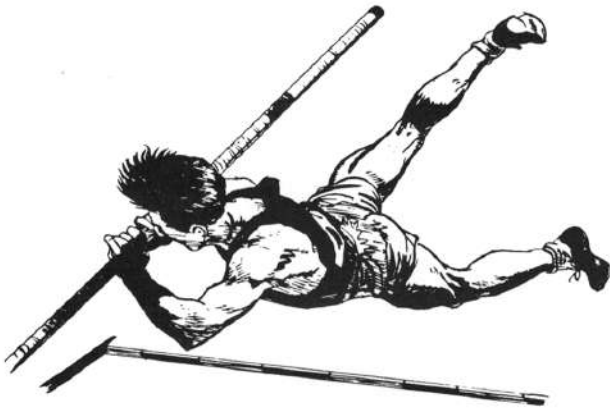

At the starting of track only eight people went out for track, and at the end of track there were fifteen fullfledged members. Three of the members of track went to State: Tom Morris for the shot, Bill Sharp for the mile and the two mile, and Blair Barklow for the high jump and the triple jump. This year's track coach is Mr. Anderson.



Track members this year are FROM LEFT TO RIGHT are Paul Crowley, Roy Cloven, Blair Barklow, Dan Loshbaugh, André Rossignol, Dean Redding, Robert Yoder, Owen Skeie, (STANDING), Bill Snodgrass, Mooch Roberts, Don Klutz, and Tom Morris. ABOVE Bill Cobb makes a practice approach while Polevaulting. TO THE LEFT Mooch takes a jump at the long jump.

GIRLS'



STANDING, FROM LEFT TO RIGHT, are Julie Myers, Beth Richards, Anita Rice, Kirsten Hogard, Debbie Douglas, Cindy Bens, Julie Mayea, Annette House, and Sue Marsh. SITTING, FROM LEFT TO RIGHT, are Margaret Thomas, Betty Klutz, Rene Kirkpatrick, Lisa Franks, Kristi Skeie, Donna Silva, Tara Unican, Trudy Reeves, Carolyn Murphy, Janet Aldropp, Julie Sharp, Jo Hammerberg, and Boni Johnson.

Tara Unican puts the shot for a fifth place finish in the District Meet.



This year was an eventful one for girls' track at P.H.S. : Julie Sharp set a new record for the mile run in the time of 6:12. Janet Aldropp was successful in overcoming the old record in the high jump; her new record is 4 feet, seven inches. A new record for throwing the javelin was established at 103 feet by Lisa Franks.

The old mark for the 880 yd. run was also surpassed this year. Julie Myers' record time was 2:40. The new record time of 68.3 for the 440 was recorded for Sue Marsh.

The team of Karen Loshbaugh, Julie Mayea, Lisa Franks, and Sue Marsh now hold a new mark of 2:07.6 in the 880 medley.

Congratulations to these girls and to their coach, Miss Putman, for many outstanding individual efforts.

TRACK



"Wes Feeler in Girls' Track?"

Lisa Franks jumps the long jump at the District Meet in Riddle, Oregon.



Cindy Bens waits for her events, the 440 run, the hurdles, and the 880 Medley.

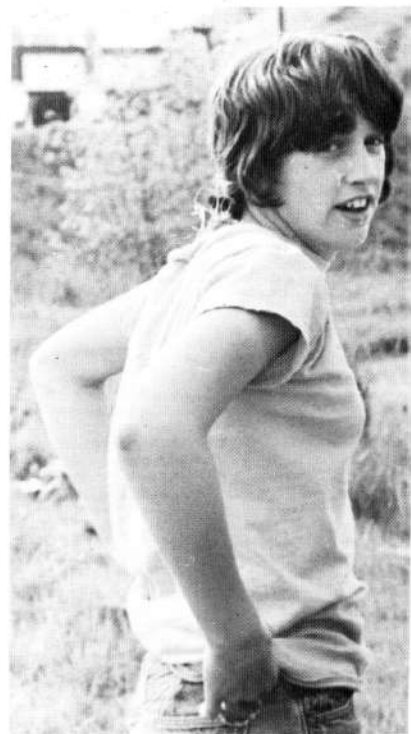



G.A.A.

September
Lisa Franks
Most Friendly

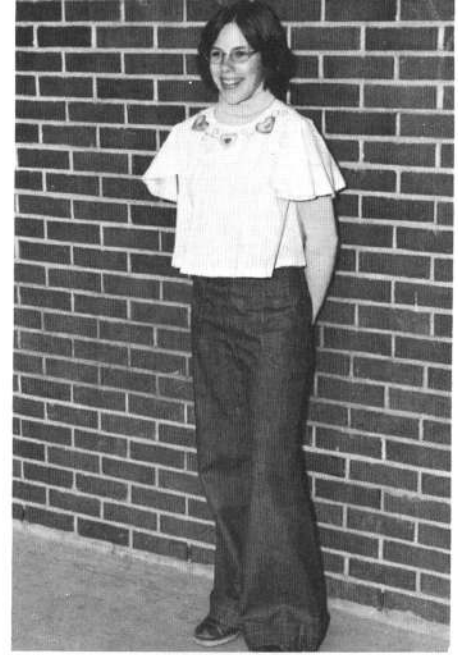

October
Sue Marsh
Most Feminine



The members that are in GAA this year are: BOTTOM ROW, FROM LEFT TO RIGHT, Margaret Thomas, Boni Johnson, Sam Feeler, Rene Kirkpatrick, Kristi Skeie, Lisa Franks, Darbie Helmken, Lori Kennedy, Lori Schrieber, Lori Hoover, and Susan Keeler. MIDDLE ROW, FROM LEFT TO RIGHT, Julie Myers, Becky Royal, Maggie Reeves, Julie Sharp, Tami Hammerberg, Cindy Bens, Donna Gehrke, Debbie Carter, and Stacey English. BACK ROW, FROM LEFT TO RIGHT, Tara Unican, Maryjane Peterson, Becky Hoppell, Jo Hammerberg, Julie Mayea, Karen Loshbaugh, and Sue Marsh.



December
Becky Royal
Most Efficient

November
Tara Unican
Most Enthusiastic



GIRLS OF THE MONTH



March
Julie Myers
Most Co-operative

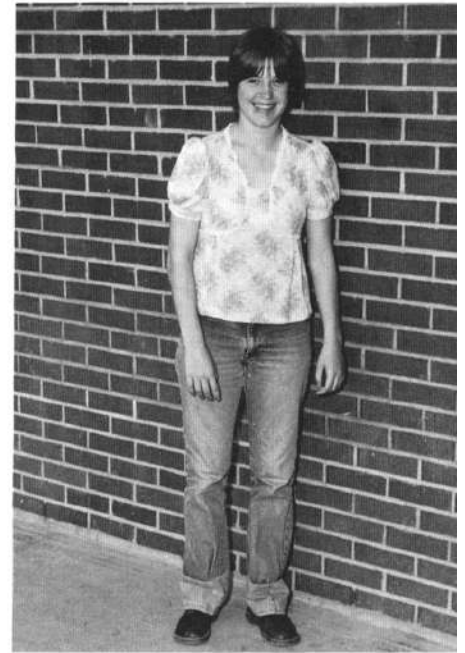

January
Karen Loshbaugh
Most Likely to Succeed



April
Rene Kirkpatrick
Most Athletic

February
Boni Johnson
Most Sportsmanlike



May
Cindy Bens
Most Improved

GAA this year sold doughnuts for making money. They had bake sales and served at the Athletic Awards banquet.



SWEET-HEARTS' COURT



Princess Julie Myers,
escorted by Mike Morris.

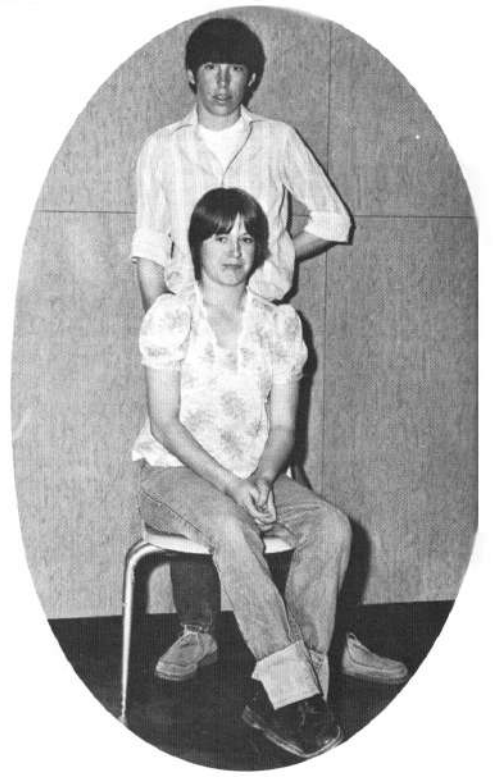

Princess Karen Loshbaugh,
escorted by Jim Belcher.



Queen Ronda Colson,
escorted by Wes Feeler.

Princess Carolyn Murphy,
escorted by Owen Skeie.

Last year's Queen Tracey
Marsh crowns Ronda Colson,
while escort Wes Feeler
watches.



SENIORS

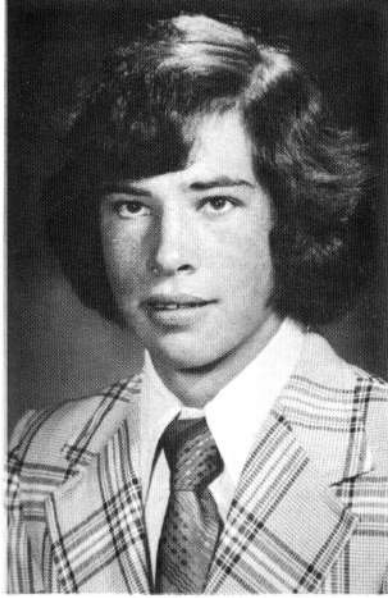

Donald Patrick Alexander: Frosh Basketball 1; Ensemble 1, 2, 3; Chorus 1, 2, 3; Chorus Vice-President 3; Outdoor Education 3; Prom Committee 3; Class Vice-President 4; Senior Hall of Fame 4; Prom Escort 4.

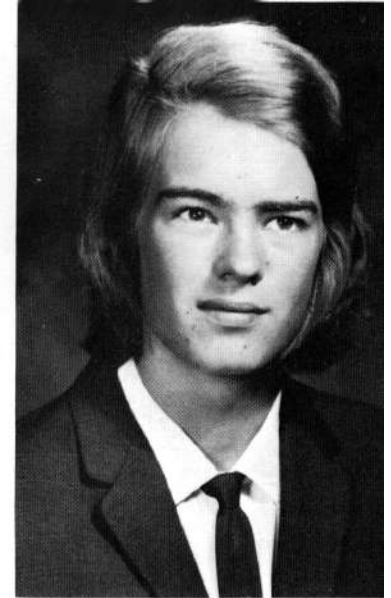

Stanley Raymond Anderson: Frosh Basketball 1; J. V. Basketball 2, 3

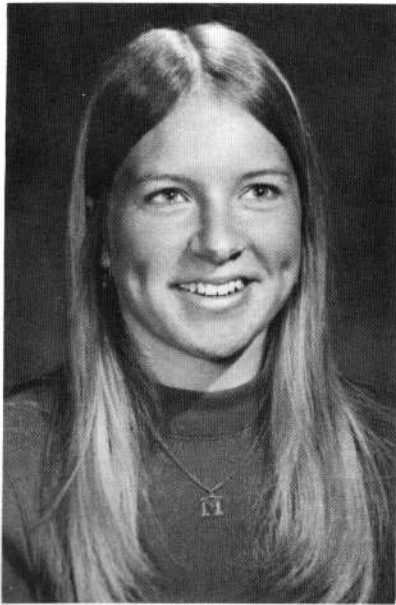

Mary Elzie Belcher: Girls' J. V. Basketball 2; Girls' Volleyball 2, 3, 4; Chorus 3; Prom Committee 3; Class President 4; Homecoming Princess 4; Senior Hall of Fame 4; Prom Princess 4

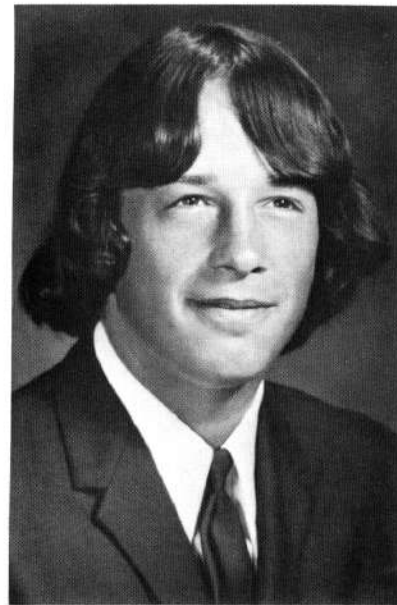

Joe Lynn Bens: Band 1; J. V. Baseball 1; Cross Country 1; Varsity Baseball 2; Prom Escort 4



To the LEFT are the 1974-75 Senior Class Officers. BOTTOM ROW, FROM LEFT TO RIGHT, Don Alexander, Vice-President; Mr. Radcliffe, class advisor; and Mary Belcher, President. TOP ROW, LEFT, Sue Wahl, Secretary; and RIGHT, Betty Klutz, Representative.

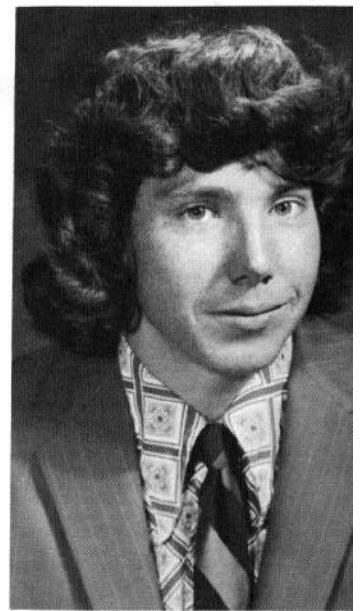

Leonard Ray Brocksen: Frosh Basketball 1; Wrestling 3

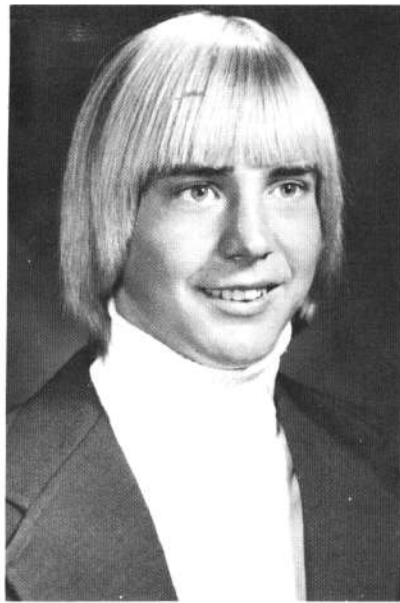

William Thomas Carr: Chorus 1, 2, 3; Letterman Club 1, 2, 3, 4; Frosh Basketball 1; J. V. Baseball 1; Cross Country 1, 2, 3, 4; Varsity Baseball 2, 3, 4; J. V. Basketball 3, 4; Varsity Basketball 3, 4; Ensemble 2, 3; Senior Hall of Fame 4; Prom Escort 4

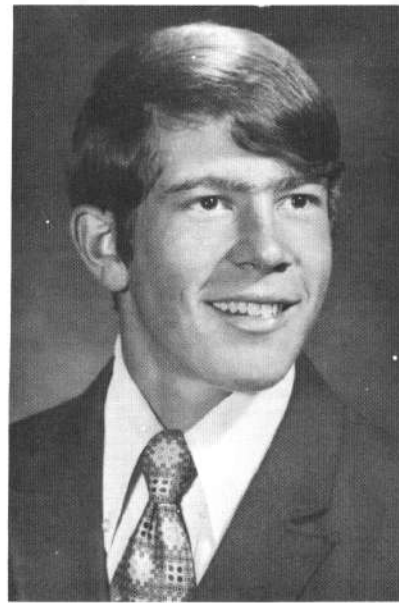

William Roland Cobb: Varsity Baseball 2; Varsity Football 2, 3, 4; Letterman Club 2, 3, 4; Wrestling 3, 4; Track 3, 4; Sweethearts' Ball Escort 3; Headhunters 4; National Honor Society 4; Senior Hall of Fame 4; Homecoming Escort 4

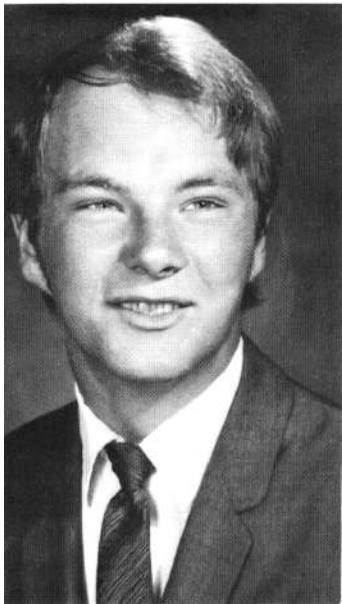

Ronald Eugene Coble: Wrestling 3; Outdoor Education 3, 4

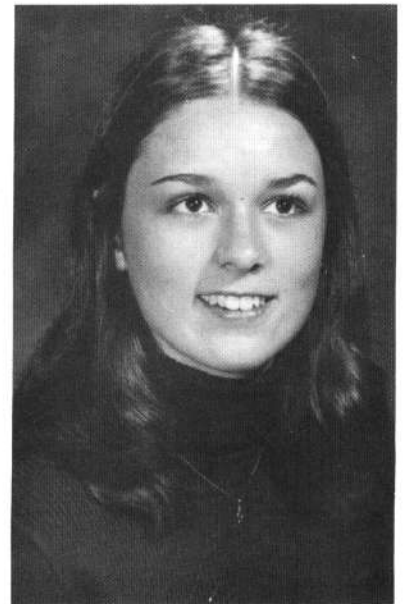

Ronda Mae Colson: Band 1, 2, 3, 4; National Honor Society 2, 3, 4; Band Secretary 3, 4; Student Council Secretary 4; Office Staff 4; Senior Hall of Fame 4; Sweethearts' Ball Queen 4; Prom Princess 4

Nancy Helen Dahrens: Fashion Show 2; Chorus 2, 3; Girls' Volleyball 2, 3, 4

Susan Elaine Denn

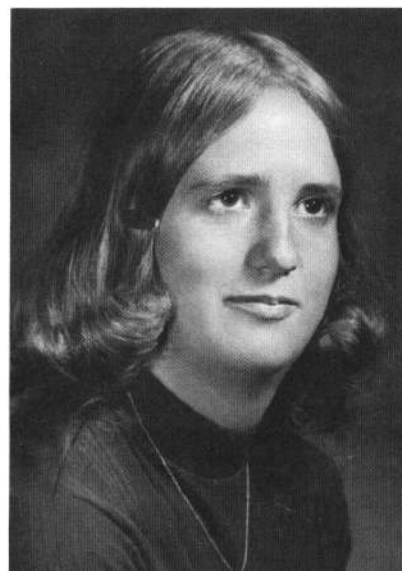
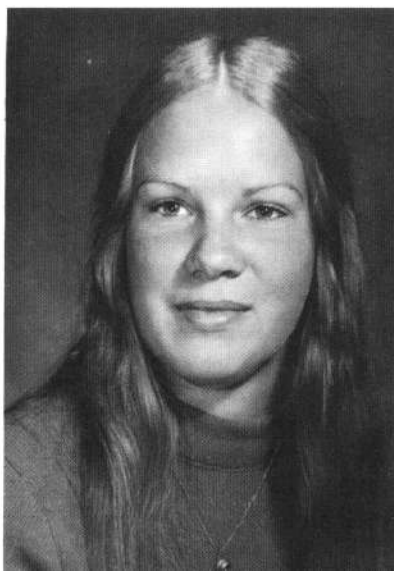

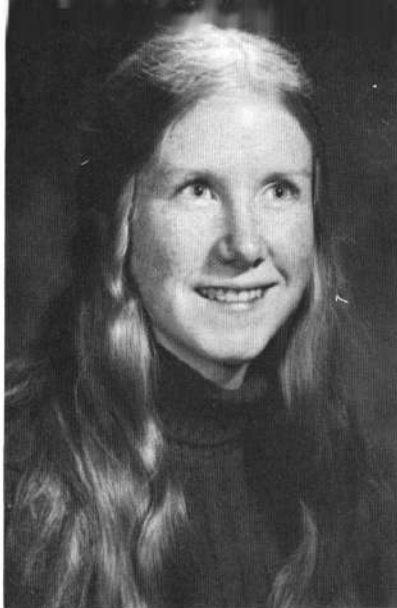

Allison Marie English: Chorus 1, 2, 3; GAA 2, 3; Girls' J. V. Basketball 2, 3; Girls' Volleyball 2, 3, 4; National Honor Society 2, 3, 4; Anpahi Staff 3; Spanish Club 3; Student Council 3; Homecoming Princess 4



Carol Ann Everest: Band 1, 2, 3, 4; Honor Band 1, 2, 3; Chorus 2; Fashion Show 2; National Honor Society 3, 4; Office Staff 3; Outdoor Education 3; National Honor Society Secretary 4

Wesley Lewis Feeler: Transfer from Church Hill County High School, Fallon Nev. 1973-74; Student Council Representative 3; Varsity Football 3, 4; Headhunters 3, 4; Wrestling 3, 4; Golf 3; Letterman Club 3, 4; Prom Committee 3; National Honor Society 3, 4; Homecoming Escort 4

Cindy Lee Foster

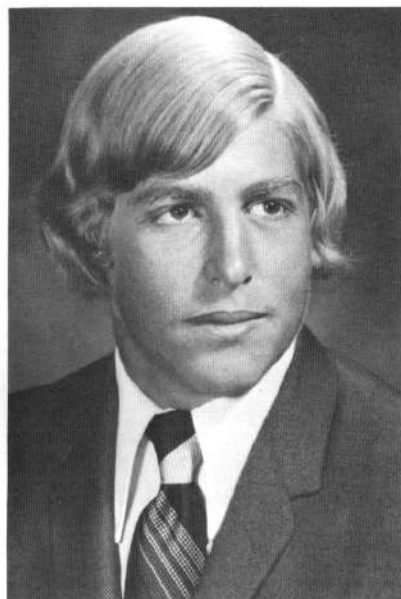

Madelyn Dolores Foster: Band 1, 2, 3; Girls' Track 2; Girls' Volleyball 2, 3; National Honor Society 2, 3; Graduated after three years of High School.

Teresa Renee Foster: Pep Club 1; Band 1; Class Treasurer 2; GAA 2; Fashion Show 2; Library Aide 2, 3; National Honor Society 2, 3, 4; Class Secretary 3; Prom Committee 3; Office Staff 4; Anpahi Staff 4; Student Council 4; ASB President 4; Homecoming Princess 4; Senior Hall of Fame 4; Prom Princess 4



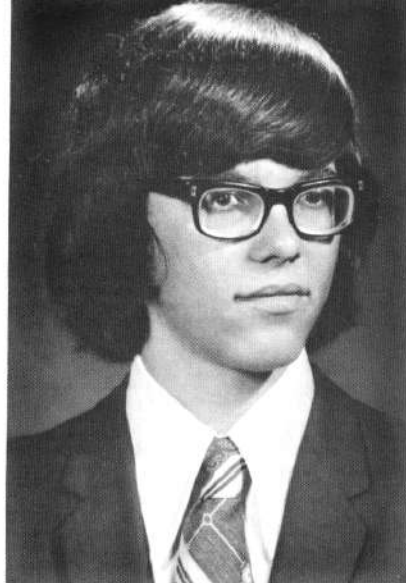

Gary Allen Frankovich: Varsity Football 3; Wrestling 3, 4; Letterman Club 3, 4



Jean Adele Frederick: FBLA 4

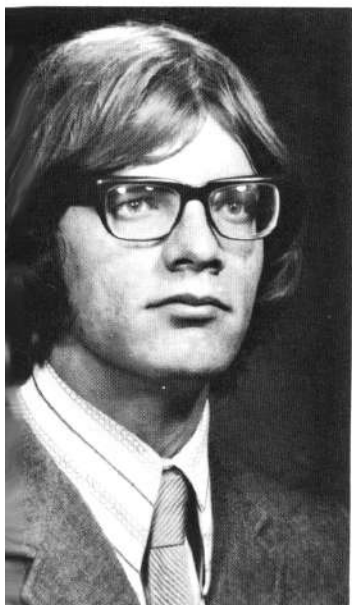

Danny E. Gruver

Leo Robert Haight: Echo Staff 4; Senior Hall of Fame 4

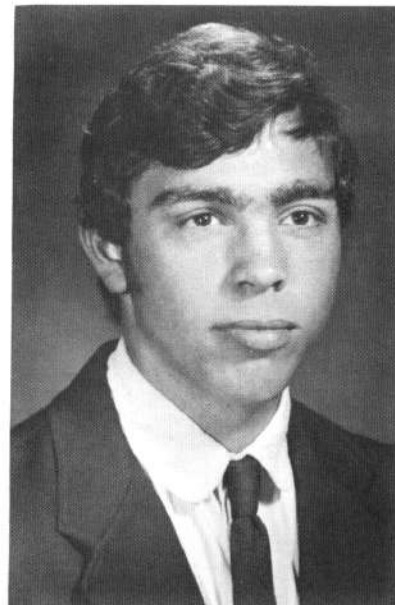

Guy Robert Hall

Cynthia Kaye Harper: Chorus 1, 2, 3; Fashion Show 2; FHA 3; FHA Vice-President 3; Library Aide 4

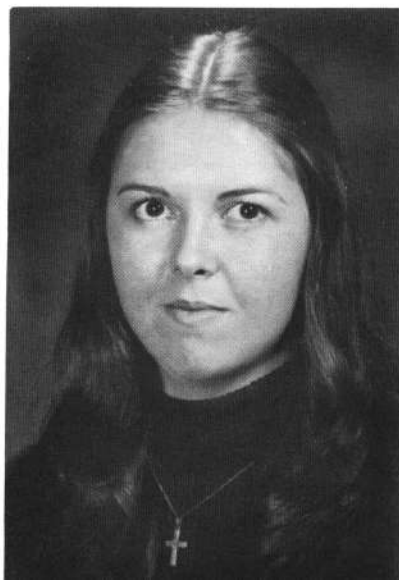
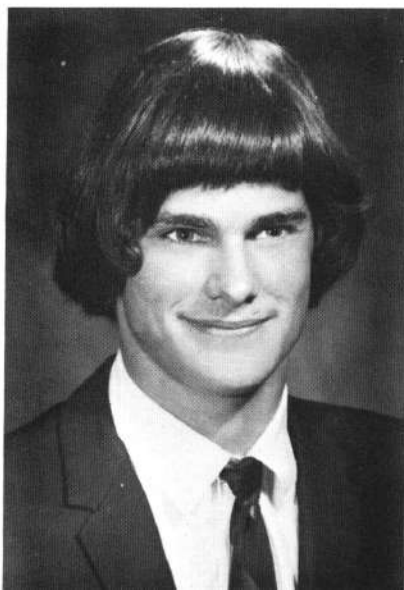

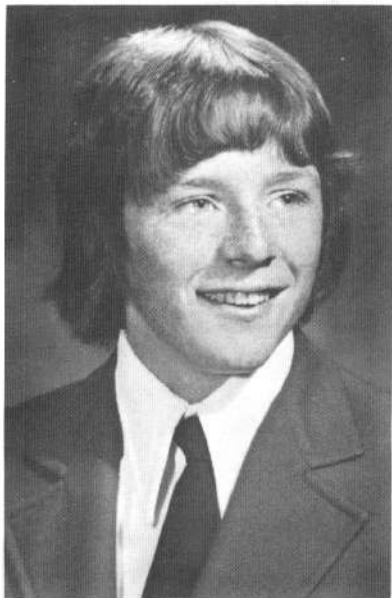

Robert Joe Hildebrand: Band 1;
Frosh Basketball 1



Kathlyn Sue Keeler

Rene Louise Kirkpatrick: GAA 1,2,3,4; Girls' Track 1,2,3,4; Girl's J.V. Basketball 1,2,3,4; Ensemble 1,2,3,4; Chorus 1,2,3; Girls' Volleyball 1,2,3,4; Girl of the Month 2,3; Girls' Varsity Basketball 2,4; National Honor Society 2,3,4; Pep Club 3,4; Rally Squad 3,4; Prom Committee 3; Outdoor Education 3,4; Echo Staff 4; National Honor Society President 4; Senior Hall of Fame 4

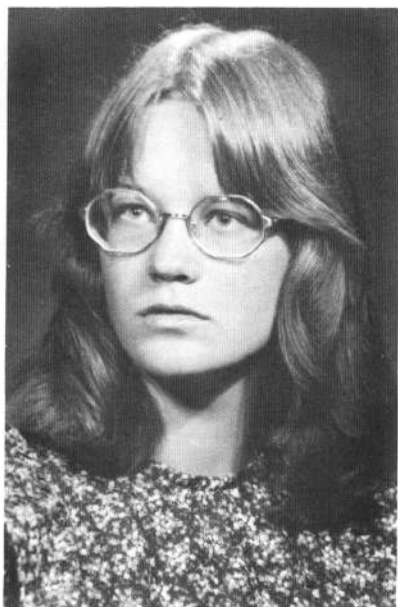

Betty Sue Klutz: GAA 1,2,3; Ensemble 1,2,3,4; Chorus 1,2,3,4; Girls' Volleyball 1,2,3; FHA 2; National Honor Society 2,3,4; Pep Club 3; Rally Squad 3; Class Representative 4; Chorus Secretary 4; Girls' Track 4; Salutatorian 4

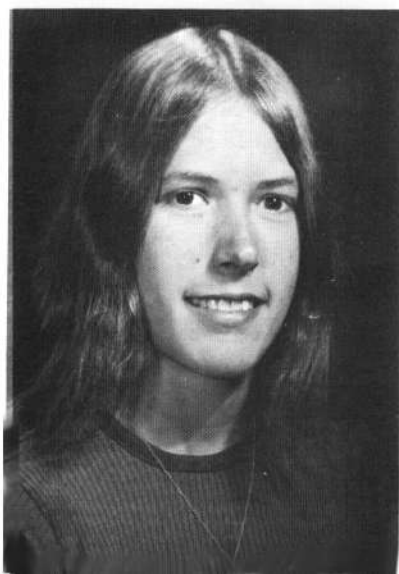

Tamera Susan Lee: Transferred from Lowell High School, Lowell, Oregon 3; Girls' Varsity Basketball 3,4; Girls' Volleyball 3,4; Library Aide 4; GAA President 4

Daniel Brian Loshbaugh: Frosh Basketball 1; J.V. Basketball 2; Cross Country 2,3,4; Track 2,3; Letterman Club 3,4; Varsity Basketball 3,4; Anpahi Staff 4; Prom Escort 4

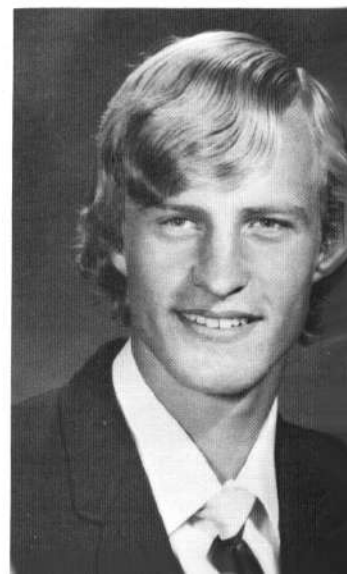

Kathryn Tracey
 Marsh: Chorus 1, 2, 3;
 Sweethearts' Ball
 Queen 3; Prom
 Committee 3; Na-
 tional Honor Society
 3, 4; Office Staff
 3, 4; Class Treasurer
 4; Homecoming
 Queen 4; Prom Prin-
 cess 4

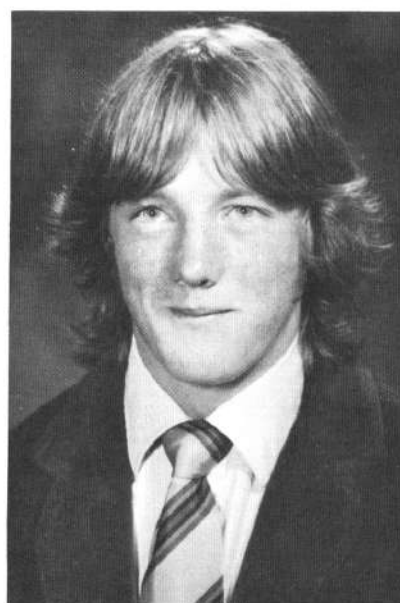

Randy Eugene
 McCune: Class Pres-
 ident 1; Headhunters
 1, 2, 3, 4; Varsity
 Football 1, 2, 3, 4;
 Frosh Basketball 1;
 Varsity Basketball
 2, 3, 4; Student
 Council 3; ASB Vice-
 President 3; Sweet-
 hearts' Ball Escort 3;
 Senior Hall of Fame
 4



Charlotte Jo Mecum: Band 1, 2, 3;
 Honor Band 1, 3; Pep Club 2, 3;
 GAA 2; National Honor Society
 2, 3, 4; Varsity Football Rally 3, 4

Cynthia June Neal: Pep Club 1; GAA 1;
 Band 1, 2, 3, 4; Honor Band 1, 2, 3, 4;
 Chorus 1, 2, 3, 4; Girls' Volleyball 1, 2, 3;
 Student Council 2, 4; Student Council
 Representative 2, 4; National Honor
 Society 2, 3, 4; Echo Staff 3; Honor Choir
 3; Outdoor Education 3, 4; Ensemble 4



James Roy Parks:
 Frosh Basketball 1;
 Library Aide 3, 4

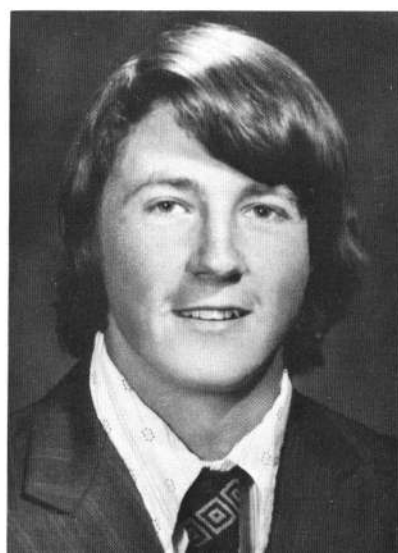
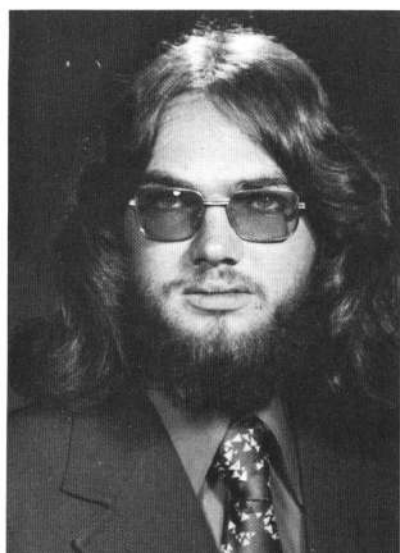

Edward James
 Peterson: Class Treas-
 urer 1; Letterman
 Club 1, 2, 3, 4; Frosh
 Basketball 1; Class
 Vice President 2;
 Varsity Football
 2, 3, 4; J. V. Basket-
 ball 2, 3; Varsity
 Baseball 2, 3, 4; Var-
 sity Basketball 3, 4;
 Letterman Club
 President 4; Student
 Council 4; Library
 Aide 4; Mr. Football
 4; Senior Hall of
 Fame 4



Mary Jane Peterson: GAA 1, 2, 3, 4; Band 1, 2, 3, 4; Girls' Volleyball 1; Girls' J. V. Basketball 1, 2, 3; Girls' Track 2, 3, 4; Girls' Varsity Basketball 3, 4; Band Vice-President 4

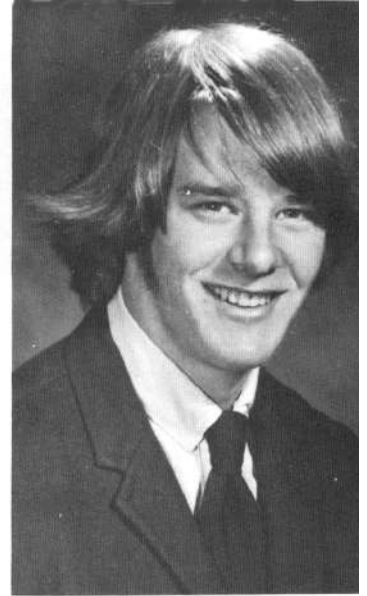

Raymond Patrick Price



Margaret Ellen Reeves: Girls' Track 1; Fashion Show 1, 2; Band 1, 2, 3, 4; GAA 1, 2, 3, 4; Pep Club 2; Girls' J. V. Basketball 2, 4; Chorus 2, 3, 4; Weavers' Club 2; FBIA 3, 4; FHA 3; FHA Vice-President 3; National Honor Society 3, 4; Girls' State 3

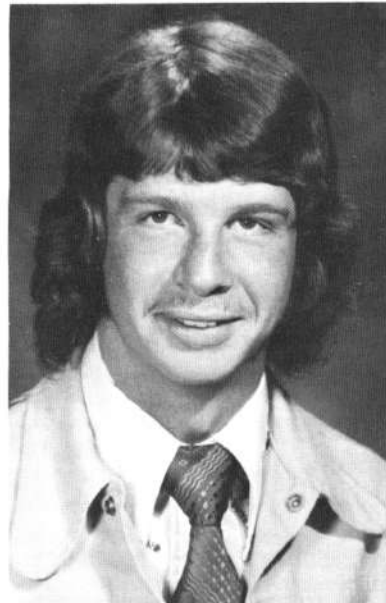

Allen Ray Rhodes: Letterman Club 1, 3, 4; Headhunters 1, 3, 4; Band 1, 2, 3, 4; Varsity Football 1, 3, 4; Frosh Basketball 1; Student Council 3; Class Treasurer 3; Band Vice-President 3; J. V. Basketball 3; Varsity Baseball 3, 4; Prom Committee 3; Band President 4; Varsity Basketball 4; Homecoming Escort 4; Prom Escort 4; Senior Hall of Fame 4



Karen Louise Sell: Class Representative 1; Student Council 1, 3, 4; GAA 1, 2; Chorus 1, 2, 3, 4; Girls' Volleyball 1, 2, 3, 4; National Honor Society 2, 3, 4; Class Vice-President 3; Echo Staff 3; FBIA 3; FBIA President 3; National Honor Society Secretary 3; Office Staff 3; Library Aide 4; Chorus President 4; Senior Hall of Fame 4; Valedictorian 4



Nancy Lee Shaffar: GAA 1, 2; Band 1, 2, 3, 4; Girls' J. V. Basketball 1; Girls' Volleyball 1; Fashion Show 2; National Honor Society 2, 3, 4



William Joseph Sharp: Letterman Club 2, 3, 4; Cross Country 2, 3, 4; Track 2, 3, 4; State League Champion in Cross Country 2, 3, 4; All State League Champion in Track 2, 3, 4; Senior Hall of Fame 4.



Gale Louise Storm: Echo Staff 2; National Honor Society 2, 3, 4; Library Aide 3, 4; FBLA 4; FBLA President 4; Office Staff 4.



Kelli Ann Storm: GAA 1; Band 1, 3; Senior Hall of Fame 4.

Shirley Ann Wahl: Pep Club 1, 2; GAA 1, 2, 3; Band 1; Girls' J. V. Basketball 1, 2; Library Aide 2, 3; National Honor Society 2, 3, 4; Class Secretary 4; Homecoming Princess 4; Prom Princess 4.



Brian William Watjen: Transferred from Pinkerton High School, Derry, New Hampshire 3; Letterman 3, 4; Headhunters 3, 4; Varsity Football 3, 4; Varsity Baseball 3, 4; J. V. Basketball 3; Varsity Basketball 4; Homecoming Escort 4.

Greg Frank Wilcox

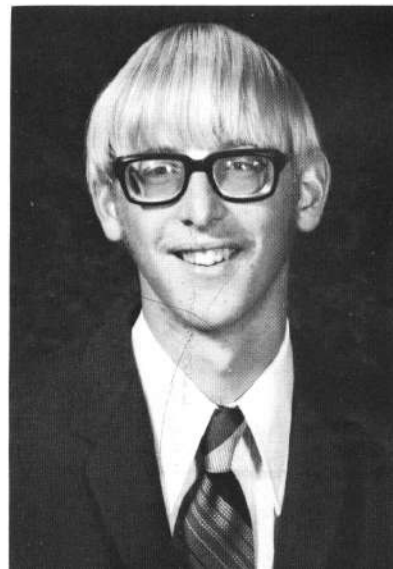
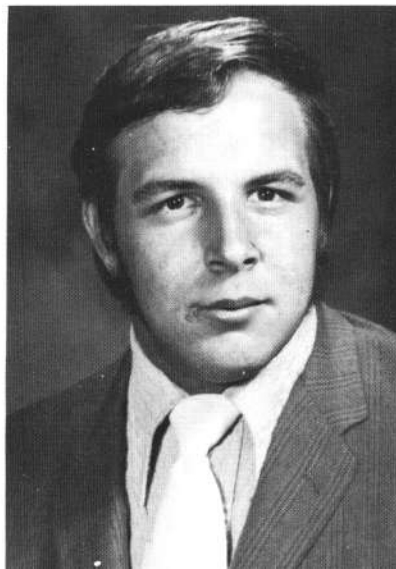

VALEDICTORIAN, SALUTATORIAN &

Boys' and Girls' State Representatives



Karen Louise Sell, our 1975 Valedictorian, is the daughter of Mr. and Mrs. Don Sell and lives on Elk River Road. Her activities in high school include working on the ECHO staff, the Student Council, GAA, FBLA, the library, the National Honor Society, Girls' volleyball, chorus, and being elected to the Senior Hall of Fame. Karen plans to attend Southwestern Oregon Community College and major in business. Her high school grade point average, based on seven semesters, was 3.78.

Betty Klutz is our 1974-1975 Salutatorian, and is the daughter of Mr. Dewayne and Mrs. Haruyo Klutz. She was born at Silver Springs, near Port Orford. Betty has participated in such activities as Chorus, National Honor Society, Pep Club, GAA, and Girls of the Month, FHA, Girls' Track, Girls' Volleyball, and was also on the Rally Squad. Betty also worked in the Student Store, and maintained a grade point average of 3.60. She plans to go to SWOCC, majoring in Nursing.

Girls from all over the state meet in June for a week's study of political parties, campaigning, elections and the electoral process, and the working of the American system of democracy. At the end of the week's activities, the girls elect the state's constitutional officers and two Senators to Girls' Nation.

Brenda Longton below, was chosen last March by the ladies' Auxiliary of the American Legion to represent Pacific. She and the other girls met on the campus of Willamette University in Salem.

To the LEFT, representing P.H.S. at OCE in Monmouth are Blair Barklow and Tom Morris.

Brenda Longton

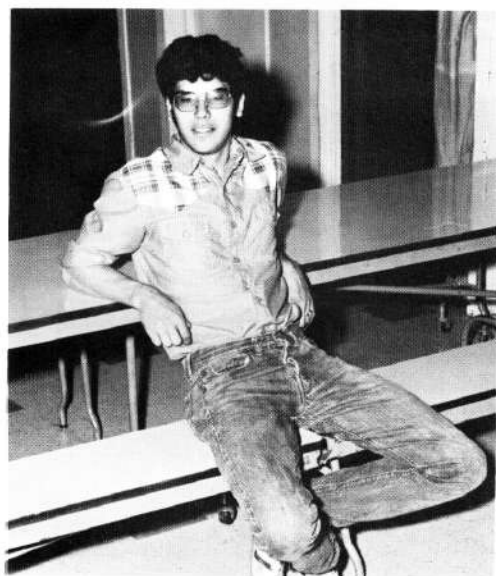

Blair Barklow

Tim Morris

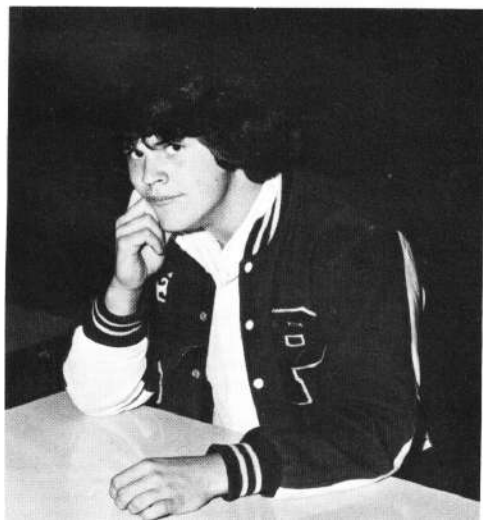



ABOVE; Best Leader: Mary Belcher and Ed Peterson. RIGHT; Most Friendly: Mary Belcher and Bill Cobb.



SENIOR HALL OF FAME



BELOW; Cutest Senior: Ronda Colson and Don Alexander.

ABOVE; Most Likely to Succeed: Karen Sell and Bill Sharp. BELOW; Biggest Flirt: René Kirkpatrick and Bill Carr.



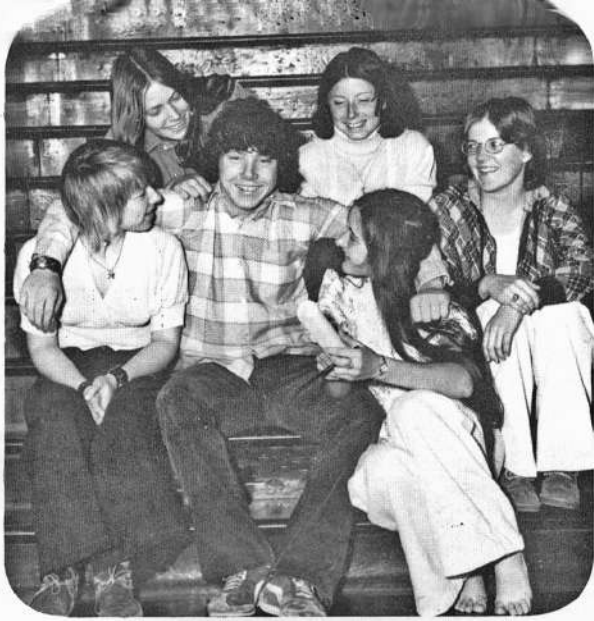

LEFT; Most Likely to Stay Single: Lenny Brocksen (NOT PICTURED is MaryLinda Guerin). ABOVE; Cutest Laugh: Mary Belcher and Bill Cobb.

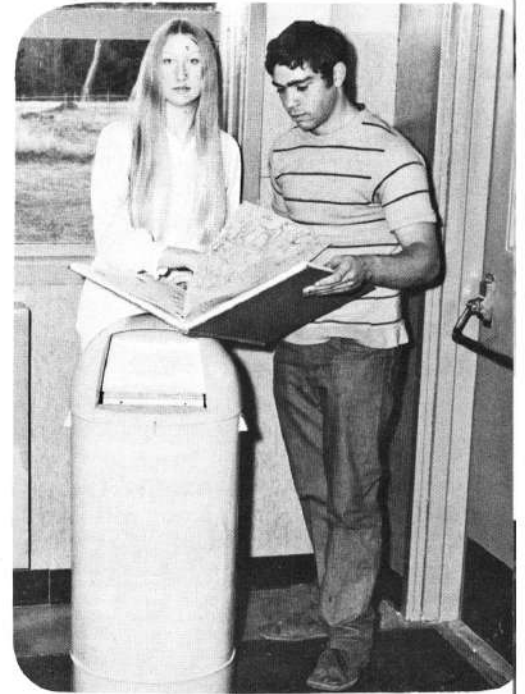
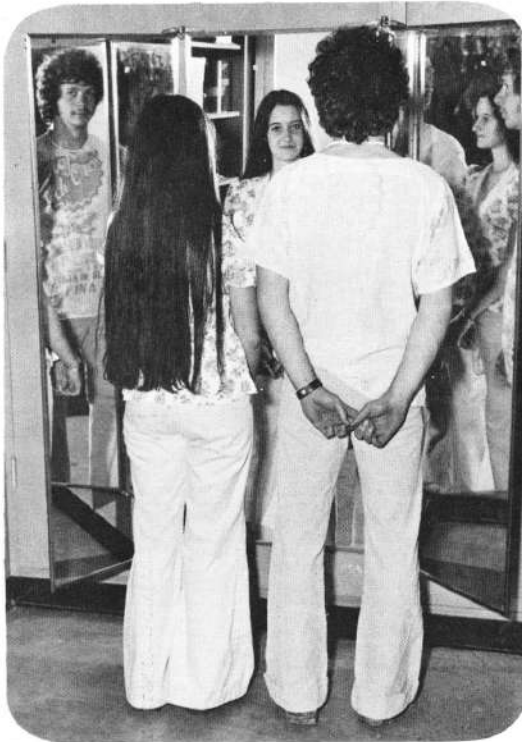

ABOVE; Most Studious: Karen Sell and Leo Haight. BELOW; Best All Around: Kelli Storm and Don Alexander



ABOVE; Best Dressed: Renee Foster and Allen Rhodes. LEFT; Most Athletic: Rene Kirkpatrick and Randy McCune.

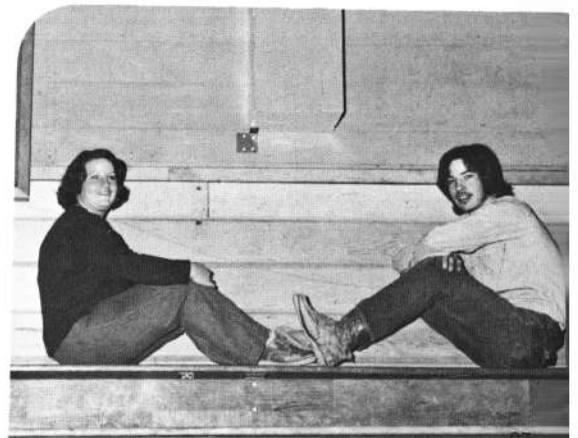

PROM



ABOVE: The 1975 Prom Court is FROM LEFT TO RIGHT; Princess Ronda Colson and Escort Bill Carr, Princess Renee Foster and Escort Joe Bens, Princess Tracey Marsh and Escort Allen Rhodes, Princess Sue Wahl and Escort Don Alexander, and Queen Mary Belcher and King Dan Loshbaugh.



TO THE LEFT;
Princess Ronda
Colson and Escort
Bill Carr await
the crowning of
the King and
Queen.

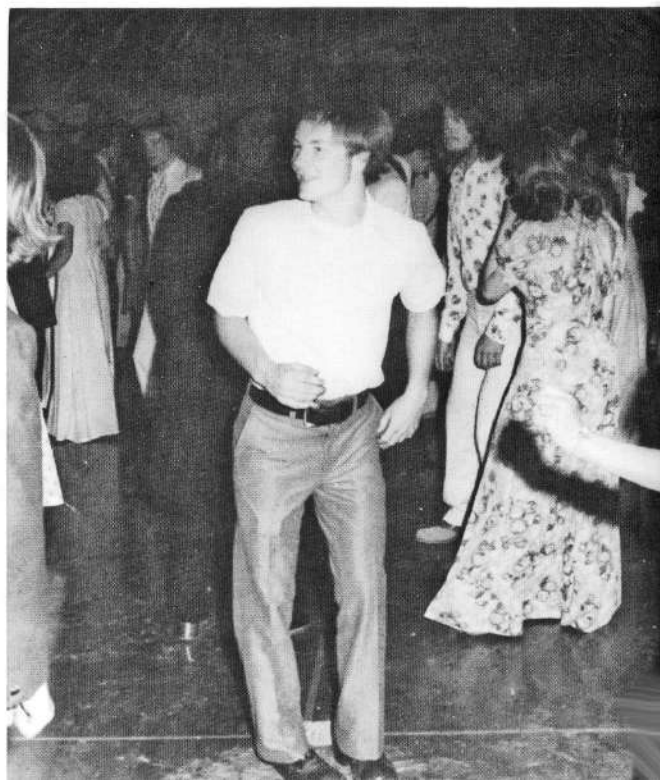

TO THE RIGHT;
Ron Coble shows
his technique at
dancing.

"Here Comes the Sun"

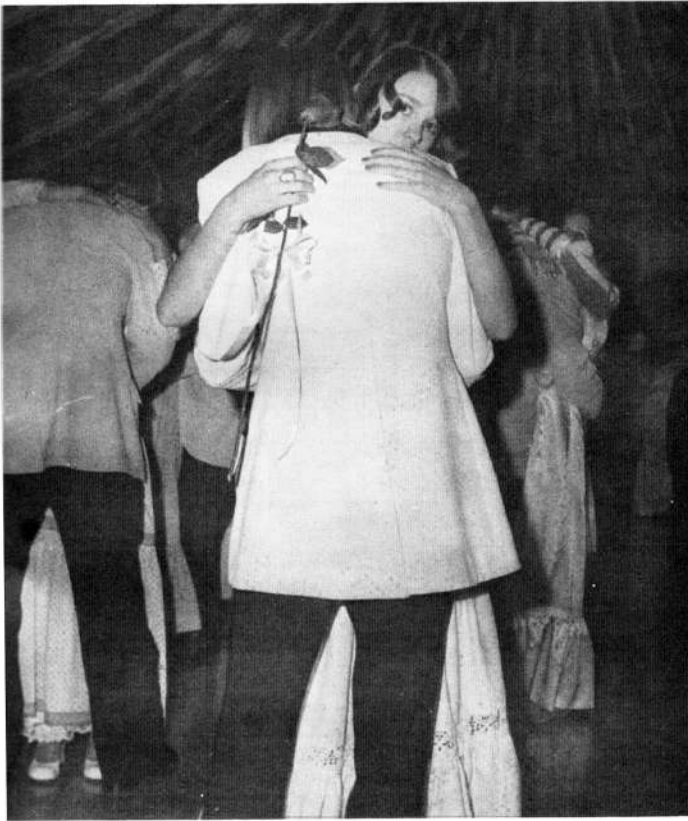

TO THE LEFT; Princess Ronda Colson and Escort Bill Carr are dancing to the theme of the prom "Here Comes the Sun."



TO THE RIGHT; Don Alexander and Sue Wahl await for Tara Unican to pin his carnation and give her a rose.

BELOW; King Dan Loshbaugh crowns Queen Mary Belcher.



BELOW; Mr. Anderson and the other chaperones enjoyed themselves during the prom.





1975

"The Class of 1975"

Class Flower: Carnation

Class Colors: Purple, Gold and White

Class Motto: "Finished Here But Just Begun"

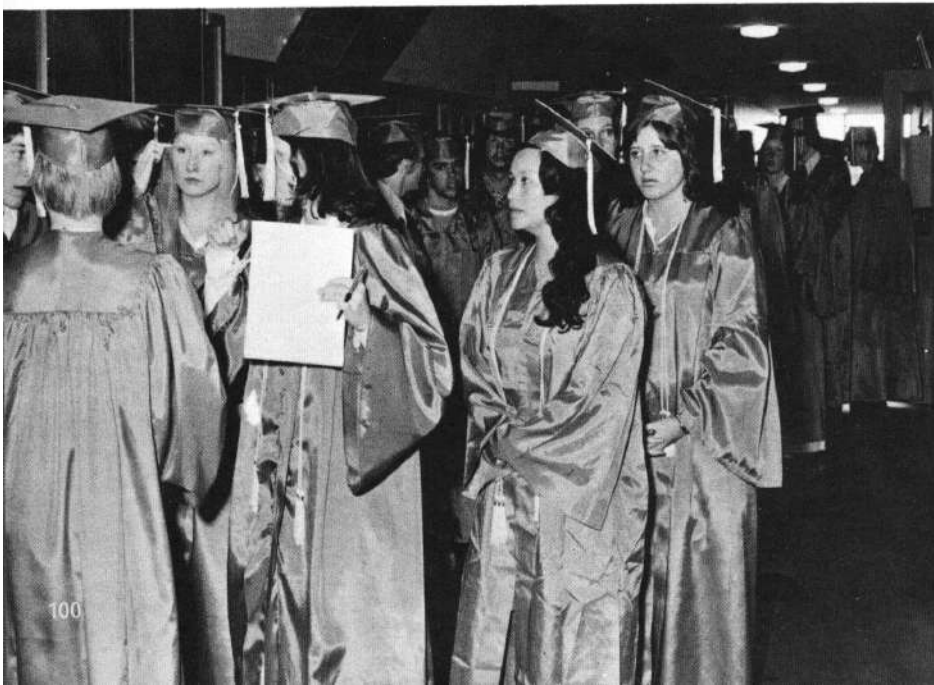

ABOVE; President of the class Mary Belcher gives the "welcome" for graduation. TO THE LEFT are the seniors that graduated and are waiting for the procession to start.

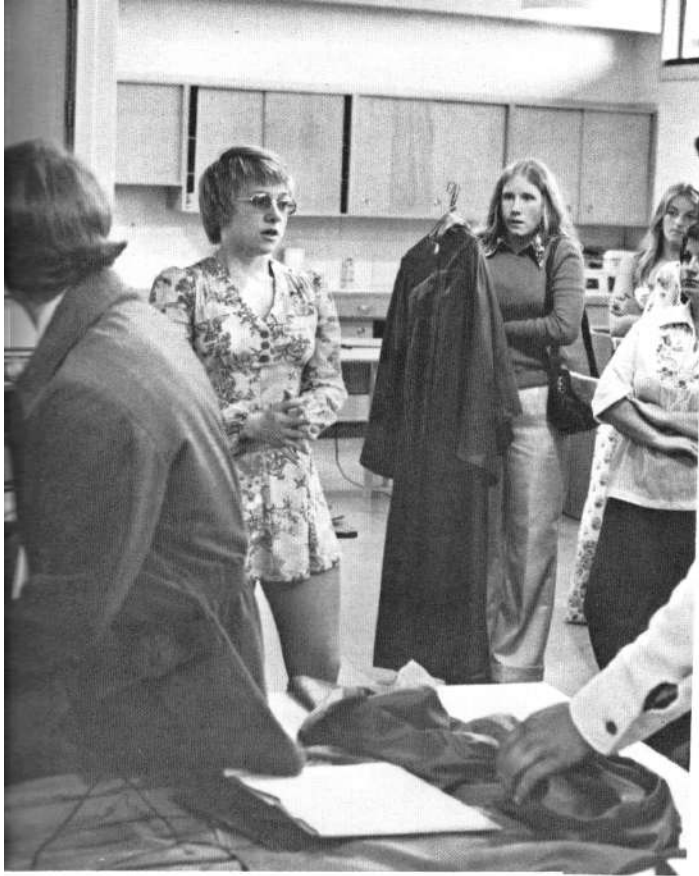

GRADUATION

Senior Class Officers:
 President: Mary Belcher
 Vice-President: Don Alexander
 Secretary: Sue Wahl
 Treasurer: Tracey Marsh
 Representative: Betty Klutz

ABOVE, Leonard Brocksen and Cindy Foster walk in the processional. TO THE LEFT are Betty Klutz, Charlotte Mecum, and Susan Denn putting on their robes and hats.





ABOVE are Cindy Neal, Sue Wahl, Mary Belcher, Bill Sharp and Karen Sell.



Bill Cobb is congratulated by Mrs. Neal.

“Finished
Here
But
Just
Begun...”



The Seniors that were honor graduates are: Ronda Colson, Allison English, Carol Everst, Wes Feeler, Renee Foster, René Kirkpatrick, Betty Klutz, Dan Loshbaugh, Tracey Marsh, Randy McCune, Charlotte Mecum, Cindy Neal, Margaret Reeves, Kraen Sell, Nancy Shaffar, Gale Storm, and Sue Wahl.



Processional:	Bonnie Cox
Opening Prayer:	Cindy Neal
Welcome:	Mary Belcher - Class President
Presentation of Awards:	Bobbie Wildman
Class Roll:	Sue Wahl - Class Secretary
Presentation of Diplomas:	Bonnie Cox & Ernie Anderson
Closing Prayer:	Bill Sharp

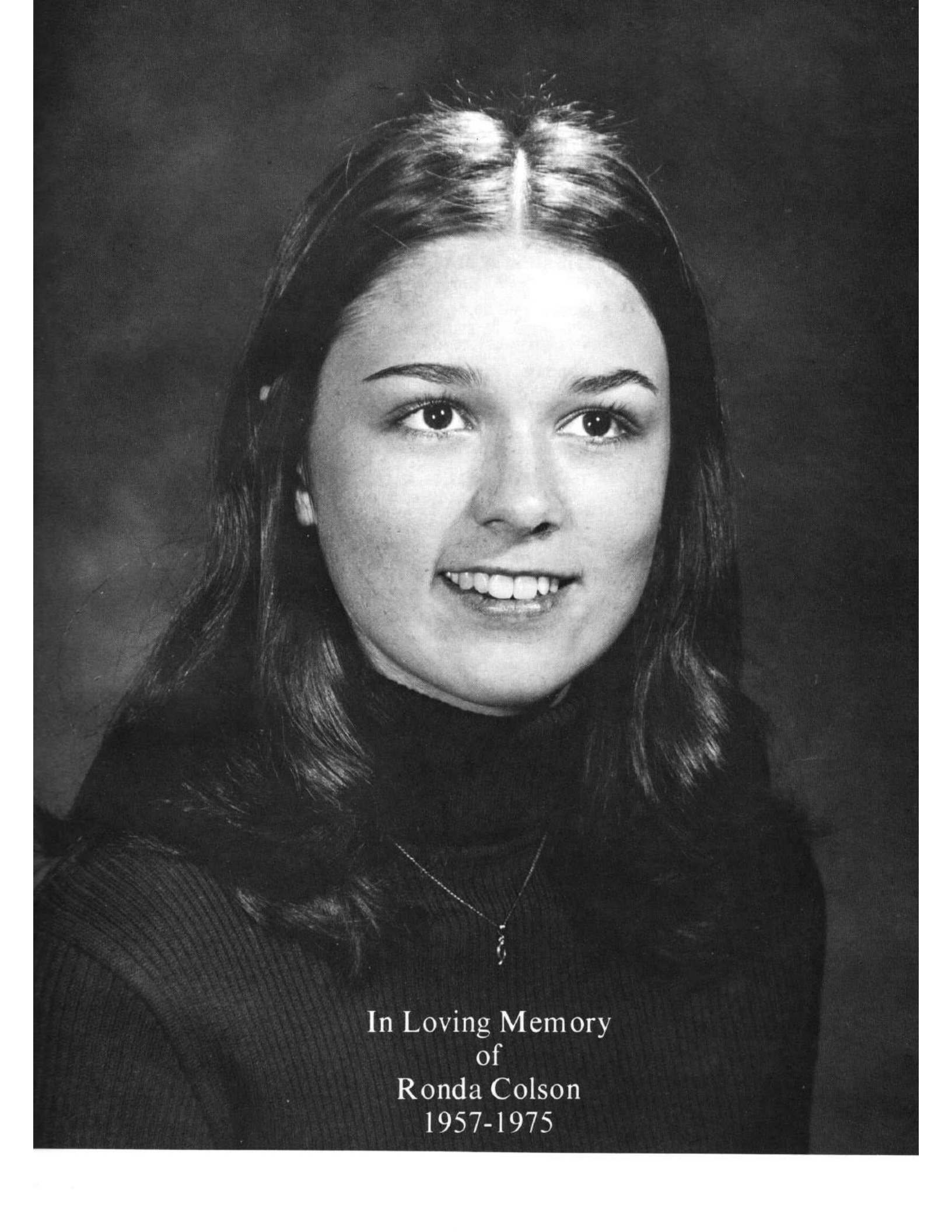

A black and white portrait of a young woman with long, dark hair, smiling slightly. She is wearing a dark, ribbed turtleneck sweater and a thin necklace with a small pendant. The background is dark and out of focus.

In Loving Memory
of
Ronda Colson
1957-1975

SENIORS

Don Alexander: 2, 16, 60, 87, 96, 97, 98, 99, 102,
 Ray Anderson: 87, 100
 Mary Belcher: 7, 12, 20, 41, 43, 57, 58, 60, 61, 86, 96, 97, 98, 99, 100, 101, 102
 Joe Bens: 87, 98, 99
 Leonard Brocksen: 61, 87, 97, 101
 Bill Carr 2, 26, 61, 66, 67, 68, 69, 70, 78, 88, 96, 98, 101
 Ron Coble: 21, 76, 88, 98
 Ronda Colson: 17, 20, 22, 38, 40, 41, 57, 58, 60, 61, 86, 88, 96, 98, 99
 Nancy Dahrens: 12, 57, 88
 Susan Denn: 88, 101
 Allison English 20, 38, 58, 59, 60, 89
 Carol Everest: 22, 23, 38, 39, 42, 89
 Wes Feeler: 2, 20, 26, 58, 60, 62, 65, 78, 83, 86, 89
 Renee Foster: 2, 17, 20, 35, 38, 40, 41, 58, 60, 61, 89, 97
 Cindy Foster: 58, 60, 89, 98, 101
 Madelyn Foster: 19, 22, 23, 54, 61, 89
 Gary Frankovich: 65, 90, 100
 Jean Frederick: 12, 37, 60, 90
 Dan Gruver: 60, 90
 Leo Haight: 34, 90, 97
 Guy Hall: 3, 18, 90
 Cindy Harper: 17, 57, 90
 Bob Hildebrand: 61, 91
 Kathy Keeler: 14, 39, 91
 Rene Kirkpatrick: 15, 21, 27, 29, 32, 34, 38, 42, 60, 61, 82, 83, 84, 85, 91, 96, 97
 Betty Klutz: 7, 38, 39, 41, 42, 57, 58, 59, 82, 87, 91, 95, 100, 101
 Tammy Lee: 61, 91, 97
 Dan Loshbaugh: 22, 26, 35, 59, 66, 68, 71, 79, 81, 91, 98, 99
 Tracey Marsh: 17, 20, 58, 60, 61, 86, 92, 97, 98, 99
 Randy McCune: 20, 34, 58, 60, 61, 62, 68, 69, 70, 71, 92, 97, 102
 Charlotte Mecum: 19, 28, 38, 92, 101
 Cinky Neal: 13, 21, 22, 23, 38, 39, 41, 42, 60, 92, 100, 102
 Jim Parks: 92
 Ed Peterson: 17, 20, 25, 26, 41, 43, 58, 60, 61, 62, 68, 78, 92, 96
 Mary Jane Peterson: 7, 19, 22, 32, 58, 61, 78, 84, 93
 Pat Price: 2, 93
 Margaret Reeves: 21, 22, 33, 37, 38, 39, 58, 84, 93
 Allen Rhodes: 20, 22, 23, 25, 26, 41, 58, 60, 61, 62, 68, 78, 93, 97, 98, 99

Karen Sell: 38, 39, 40, 41, 57, 60, 93, 95, 96, 97, 100, 102
 Nancy Shaffar: 22, 23, 60, 93
 Bill Sharp: 26, 41, 59, 60, 66, 80, 94, 96, 100, 102
 Gale Storm: 7, 11, 17, 37, 38, 60, 94, 100
 Kelli Storm: 94, 97, 101, 102
 Sue Wahl: 20, 58, 60, 61, 87, 94, 97, 98, 99, 102
 Brian Watjen: 20, 26, 58, 60, 62, 68, 70, 94
 Greg Wilcox: 94

JUNIORS

Dempsey Anderson: 22, 53, 68, 69, 70, 71
 Cathi Baker: 52, 60
 Blair Barklow: 22, 25, 53, 60, 61, 62, 80, 81, 95
 Theresa Bens: 17, 22, 23, 53, 58, 60
 Mary Bess: 39, 53
 Cheryl Briggs: 15, 21, 27, 36, 53, 58, 59, 61
 Joyce Buss: 53
 Tom Christopher: 17, 21, 53
 Robert Clayton: 16, 53
 Debbie Dahlke: 17, 53
 Mark Dahrens: 16, 19, 54, 57, 60, 62, 73
 Kathy Denn: 36, 54
 Jim Dougherty: 22, 23, 54, 59, 61, 62
 Jon English: 14, 54, 76
 Ron Greene: 54, 61, 78
 Vance Guinn: 25, 26, 54, 59, 60, 61, 62, 68, 70, 71
 Patti Henry: 54
 David Hughes: 21, 54
 Virginia Hunnicutt: 3, 21, 27, 42, 53, 54, 57, 58, 59, 61
 Cynthia Isakson: 54
 Lorrett, Kennedy: 21, 27, 36, 39, 54, 84
 Keeli Kirkpatrick: 17, 19, 25, 27, 28, 29, 35, 53, 54, 60
 Don Klutz: 26, 54, 57, 59, 62, 81
 Brenda Longton: 22, 23, 55, 61, 76, 95
 Don Mayea: 16, 19, 22, 26, 55, 60, 68, 78
 Cheri Miller: 25, 27, 28, 29, 55, 59, 60
 Diane Miller: 17, 25, 27, 28, 29, 55, 59, 60
 Kathy Moore: 5, 36, 39, 55
 John Morgan: 55
 Tom Morris: 13, 22, 25, 26, 43, 55, 60, 62, 68, 80, 81, 95
 Carolyn Murphy: 55, 82

Cheryl Naiman: 15, 21, 27, 36, 41, 55, 57, 59, 61
 Cheryl Newcomb: 7, 37, 55
 Bob Piper: 57
 Gary Potter: 13, 22, 23, 55, 61
 Don Redding: 55, 65
 Trudy Reeves: 21, 27, 34, 55, 58, 59, 82, 83
 Greg Richards: 21, 55
 Ken Rorex: 26, 34, 55, 62
 Andre Rossignol: 13, 19, 22, 23, 26, 55, 65, 81
 David Schroeder: 19, 26, 56, 59, 62
 Owen Skeie: 13, 19, 25, 26, 34, 40, 41, 56, 57, 58, 60, 62, 68, 70, 81, 86
 Jane Stevenson: 17, 56, 60
 January Storm: 56
 Alan Sullivan: 56, 61, 72
 Margaret Thomas: 21, 27, 37, 39, 56, 82, 84
 Scott Traylor: 53, 56
 Tara Unican: 3, 21, 27, 33, 36, 38, 43, 56, 57, 61, 82, 83, 84
 Jean Van Pelt: 3, 17, 25, 27, 28, 29, 40, 53, 56, 59, 60, 78
 Terry Wahl: 56, 66, 67

SOPHOMORES

Janet Aldropp: 15, 18, 22, 23, 27, 30, 49, 58, 59, 61, 82, 83
 David Alexander: 22, 49, 58, 59, 61, 62, 64, 72, 78
 Judy Barton: 27, 36, 37, 42, 49
 Jim Belcher: 22, 49
 Phil Brooks: 35, 42, 49, 58, 66
 Debbie Carter: 12, 34, 41, 49, 61, 84
 Darrel Cobb: 18, 49, 57, 58, 59, 64, 72
 Roy Colven: 26, 40, 42, 49, 66, 68, 71, 72, 73, 81
 Robert Cook: 49
 Barbara Coyne: 21, 22, 27, 30, 49, 59
 Paul Croley: 49, 58, 59, 72, 81
 Jim Donaldson: 18, 23, 50, 58, 60
 Stacey English: 2, 18, 27, 32, 35, 50, 59, 64, 84
 Wayne Everest: 17, 18, 25, 50, 62, 72, 76
 Sue Feeler: 3, 15, 17, 21, 27, 30, 36, 39, 50, 58, 59, 84
 Val Frankovich: 12, 27, 41, 49, 50, 57
 Lisa Franks: 3, 27, 32, 36, 43, 49, 50, 58, 59, 61, 82, 83, 84
 Donna Gehrke: 27, 50, 58, 84
 George Glickert: 50
 Teresa Greene: 12, 50
 Carolyn Gruver: 50
 Polly Haga: 39, 50, 60

Tami Hannerberg: 13, 22, 23, 33, 50, 84
 Daune Harper: 3, 50, 57, 60
 Gloria Hildebrand: 12, 36, 39, 50, 57, 58
 Roger Hofsess: 51
 David House: 26, 34, 51, 59, 62, 64, 65
 Wanda Justice: 27, 36, 51, 59
 Randy Klutz: 51, 58, 72
 Pam Loan: 18, 51
 Teresa Loan: 12, 34, 41, 51
 Rhonda Loan: 51
 Rena Long: 12, 15, 22, 23, 27, 36, 51
 Karen Loshbaugh: 18, 32, 34, 51, 58, 84, 85, 86
 Bill MacEachran: 39, 58
 Angela Mansfield:
 Lori Markum: 39, 51
 Julie Mayea: 2, 18, 21, 22, 32, 51, 58, 59, 84
 Sam McCartt: 22, 26, 51, 62, 64, 72
 Bonnie McNeill: 15, 36, 51, 57
 Colleen Moore: 51, 64
 Jayne Nicholson: 52
 Tod Pamatian: 36, 52
 Lorie Pickle:
 Ray Purkey: 52
 Howard Reeves: 3, 41, 52, 60
 Beth Richards: 27, 30, 39, 52, 42, 59, 60
 Anita Rice: 52
 Richard Roberts: 17, 25, 26, 27, 52, 60, 62, 72
 Becky Royal: 27, 36, 52, 59, 84
 Bud Shaffar: 52
 Julie Sharp: 2, 21, 27, 32, 33, 36, 42, 52, 58, 59, 60, 82, 84
 Kristi Skeie: 18, 20, 27, 33, 36, 49, 52, 58, 61, 82, 83, 84
 Bill Snodgrass: 34, 39, 42, 52, 64, 72
 Jody Sweeney: 51, 57
 Cassie Turner: 51
 Robert Van Loo: 26, 43, 52, 62, 64, 65
 Chris Wagner: 27, 52, 61, 64
 Pat Wahl: 14, 52
 Teresa Wright: 15, 52

FRESHMEN

Dominic Baker: 44, 59, 64, 74, 78
 Cindy Bens: 22, 23, 32, 36, 44, 82, 83, 84, 85
 Juana Bess: 36, 44
 James Carey: 44, 64, 65
 Chip Casey: 44
 Don Chase: 44
 Ronald Clayton: 44
 Joyce Cook: 44

Tom Dahl: 22, 23, 44, 61
 Debbie Denn: 44
 Debbie Douglas: 82
 Carl Foster: 18, 45, 60, 66, 67, 75
 David Garnand: 44, 62, 64, 78
 Mick Guinn: 45, 60, 64
 Jo Hammerberg: 22, 23, 27, 31, 33, 36, 45, 59, 82, 84
 Darbie Helmken: 3, 27, 33, 36, 45, 58, 59, 78, 84
 Kirten Hogard: 15, 27, 33, 45, 59, 82
 Lori Hoover: 22, 23, 45, 61, 76, 84
 Becky Hoppell: 27, 31, 36, 44, 45, 59, 60, 61, 76
 Annett House: 33, 45, 82
 Rhonda Isakson: 13, 33, 39, 45, 57
 Mike Jewell: 18, 39, 45, 76
 Boni Johnson: 22, 27, 36, 44, 45, 82, 84, 85
 Susan Keeler: 22, 27, 36, 45, 76, 84
 Tina Lambert: 45
 Rick LeBlanc:
 Glen Letterell: 18, 22, 23, 41, 44, 46, 62, 64, 74, 75, 78
 Ted Longton: 22, 46, 60, 64, 65, 78
 Sam Loshbaugh: 46, 64
 Sue Marsh: 2, 22, 23, 27, 31, 32, 36, 43, 46, 58, 59, 82, 84
 John Masterson: 43, 46, 59, 64
 Robin McDonald:
 Betty MacEachran: 13, 39, 57
 John McLean: 46
 Barbara McNeeley: 36, 39, 46
 Jeff Miles: 46, 62, 64, 65
 Charles Mitchell: 22, 23, 46, 61
 Mike Morris: 18, 22, 46, 59, 62, 86
 Julie Myers: 3, 22, 23, 32, 36, 46, 61, 82, 84, 85, 86
 Jan Martin: 46
 Becky Neal: 46
 Gary Noah: 11, 39, 47
 Mike O'Berg: 47
 Roger Peabody: 22, 47, 60, 61, 66, 67
 Carol Pickle: 15, 39
 David Polly: 18, 22, 47, 64, 65
 Glenna Potter: 15, 22, 27, 47, 60, 61
 Alice Purkey: 47
 Dean Redding: 18, 47, 66
 Allen Reeves: 15, 47, 59, 78
 Josh Reynolds: 15, 20, 27, 47, 59, 74, 75
 Allen Rorex: 47, 64, 65, 76
 Tom Royal: 15, 18, 47, 65, 78
 Dale Ruff: 22, 47, 64, 65
 Glenda Sackett: 47, 59, 61
 Loree Schreiber: 27, 36, 48, 58, 59, 61, 76, 84
 Mike Schroeder: 48, 64, 65
 Donna Silvey: 27, 31, 39, 48, 59, 82
 Jim Smith: 13, 22, 48, 57, 60, 61, 74, 75

Mary Stepp: 13, 33, 39, 48
 Ralph Stover:
 Alan Thomas: 48
 Darren Turner: 48
 Charles Valentine: 48
 Steve Wagner: 22, 23, 48, 65
 Tray Williams: 41, 44, 48, 64, 78
 Cherie White: 48
 Twyla Wright: 36, 48
 Robert Yoder: 22, 23, 48, 61, 62, 64

ADMINISTRATION & FACULTY

Mr. Ernie Anderson: 2, 11, 99
 Mr. William Beckman: 9, 34,
 Mr. George Bray: 2, 5
 Mr. Dale Bures: 8
 Mrs. Bonnie Cox: 5
 Mr. Dean Davis: 8, 9, 60
 Mrs. Karen Hamblen: 15
 Miss Karen Heinonen: 12, 36, 57
 Mrs. Kathy Hunt: 5
 Mr. William Johnson: 8
 Mr. Glen Kadelbach: 16
 Mr. Michael Malakowski: 13, 22, 23
 Mr. Douglas Orton: 10, 26, 57, 58, 64, 68
 Miss Shelley Putman: 11, 57, 58
 Mr. Thomas Radcliffe: 14, 87
 Mr. Dale Reeves: 16, 60
 Mr. James Salter: 14
 Mrs. Helen Slocum: 5
 Mrs. Sandra Smith: 15
 Mr. Robert Steele: 10, 57, 59, 62, 65
 Mrs. Bonnie Wanger:
 Mrs. John Wahl: 5
 Miss Bobbie Wildman: 16
 Mr. Stephen Williams: 13, 42
 Mrs. Susan Zehr: 12

SCHOOL BOARD

Roy Carr: 4
 Floyd Chase: 4
 Newton Haga: 4
 William Loshbaugh: 4
 Jean Samudio: 4
 Orris Smith: 4
 Bruce Wagner: 4
 Mrs. Hammerberg: 4

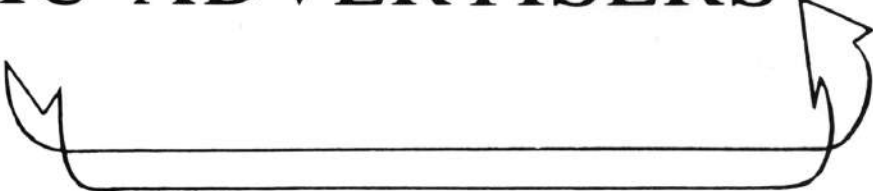
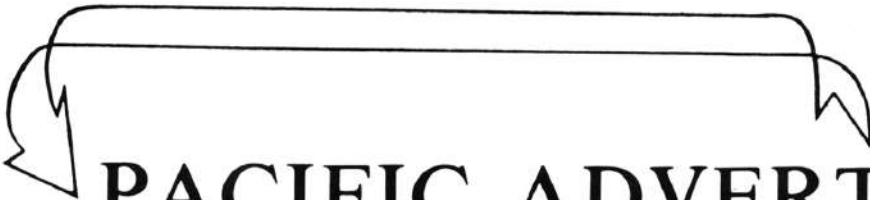

PACIFIC ADVERTISERS

COOS BAY WELDERS SUPPLY CO.

FIRE EXTINGUISHERS - SAFETY ED.
Compressors-Rain Gear-Milwaukee Tools
Medical Oxygen & IPPB Respirators
1000 NORTH BAYSHORE DRIVE

Ph. 267-7049

COOS BAY

W. J. CONRAD LUMBER CO., INC.

Everything you need for your home



Ph. 267-3101

1221 N. Bayshore Dr.
Coos Bay, Oregon
97420

KAPING'S FLORIST

Give Love:
Give Flowers



347-2117

Bandon, Dr.

The World



Serving the Great Empire Which is Southwestern Oregon

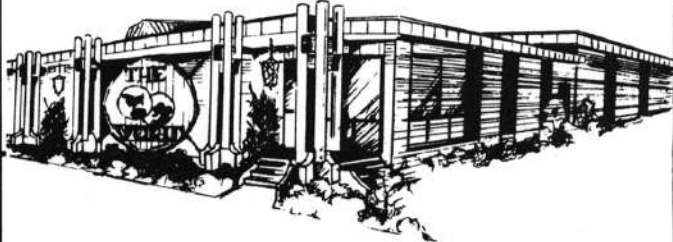

P. O. Box 779

Coos Bay, Oregon 97420
Phone 267-2133



"SOUTHWESTERN OREGON'S PRIME
ADVERTISING MEDIUM SINCE 1878!"

UNION OIL

FIRESTONE



Gold Beach, Dr.

267-6728

SHINDLER'S REXALL DRUG STORE

BANDON, DR.

347-3707

STEAKS SEAFOOD HOME MADE BREAD

HOUSE OF RAYMOND

HALF-MILE SOUTH OF BANDON ON HWY 101
BANDON, OREGON
347-2308

RAY'S PHARMACY

Community
Health Service
Store



BANDON BY THE SEA, DR.
Ph. 347-2222 DAVID E. SWENSON

YOCKEY ELECTRIC

WIRING AND HEATING

COMMERCIAL, RESIDENTIAL, INDUSTRIAL

Ph. 347-3066 BANDON, DR. 97411

THE BELLS OF

LANGLOIS



NURSERY

Ph. 348-2452 LANGLOIS, DR. 97450

BEST WISHES TO P. H. S. GRADUATES

STANDARD OIL CO.

DON GODDARD

347-2808 BANDON, DR.

WILLIE SMITH'S

GRAVEL, ROCK AND BACKHOE SERVICE

Ph. 348-2248

WESTERN WORLD

* NEWSPAPER * COMMERCIAL PRINTING
* ART SUPPLIES * STATIONERY

IN BANDON

NEXT TO McKAYS

Ph. 347-2423/347-2424



BAY CITY GLASS

Fast
Friendly
Effective

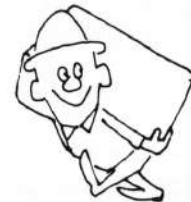

Ph. 267-7300

Coos Bay, Dr.



FOR YOUNG CAMPUS STUFF

The Hub

IN THE DOWNTOWN
COOS BAY MALL

Coos Bay, Dr.

Ph. 267-3116

Coos Curry

ELECTRIC CO-OP INC.

"Owned By Those It Serves"

Port Orford, Oregon

332-2241



COLONIAL THEATER

"Come See A Show"

Curry County Theaters

Box 725 Gold Beach, Or



• WEDDINGS

• PORTRAITS



Richard's Studios

1170 Oregon Hwy 101

R. S. KAY
347-3642

BANDON, OREGON 97411



PREHISTORIC GARDENS

"The land of long ago" in Oregon's rain forest.

South of Town

Port Orford, Oregon



Hale & Rudin

STATIONERY & OFFICE EQUIPT.
175 SO 3RD BOX 208
COOS BAY, OREGON 97420



UNITED
ELECTRIC
SERVICE,
INC.

53 WEST SECOND
COQUILLE, OREGON
97423

Coquille
396-3181

Coos Bay
267-3181



HARBISON'S
MYRTLEWOOD



P. O. BOX 35
LANGOIS OREGON

97450

VILLAGE ANTIQUES

BUY-----SELL

CHINA, GLASS, FURNITURE, PRIMITIVES

Ph. 348-2323

Don & Mary Traylor
Langiois, OR

CRAFT CENTER

ART/CRAFT SUPPLIES

HALLMARK CARDS

PHONE: 332-6111

P. O. Box
525
HIGHWAY 101
Port Orford, Dr. 97465

GEER'S SERVICE STATION

(FOR SALE)

LUB, OIL, TIRES, GAS,
DIESEL

348-2431

LANGOIS, OR

PAUL'S ECONOMY SALES



"BEST WISHES
to the Class
of '75"

6th and Jackson

Port Orford



McNAIR TRUE VALUE
HARDWARE

"Over 70 Years In BANDON"

- . Plumbing
- . Paint
- . Housewares
- . Electrical
- . Supplies

Port Orford
1935 Oregon
332-3371

Bandon
Telephone
347-5231

HOUSE OF REMNANTS

Double Knits - Cotton - Woolens
Buttons - Lace - Zippers

428 9TH St.

Port Orford,
Oregon 97465

MINUTE CAFE

"A working man's place to eat"

Open 7 days a week
Reasonable prices
Bandon, Oregon

397-2707

CURRY COUNTY REPORTER

"Serving
Curry
County"

Gold Beach,
Oregon

Box 766



STORMY'S HIDEOUT RESTAURANT & LOUNGE

BEVERAGES, FOOD,
CARDS & POOL

"Seeing is believing"

JO ANN RHAMY BEAUTY SALON

"Good Luck Seniors"
332-2101 915 N. Oregon St.



GERRY'S RESTAURANT

18 FLAVORS
HOMEMADE ICE CREAM
ORDERS TO GO
SEAFOOD & STEAKS
BANDON, OREGON



347-3141

RAINBOW CAFE

Hiway 101 S. at Jefferson
Port Orford, Oregon
"We specialize in seafoods"

332-5901

Orders to go

"THE HAIRLAIR BARBER SHOP"

Port Orford,
Oregon
97465



JOHN & BILLIE CAMPBELL



Appliances, hardware,
and furniture



DICKS FARM STORE, INC.

LANGLOIS, OREGON 97450

Jacuzzi
Lawn-Boy

Phone: 348-2423

GOOD LUCK,
SENIORS.

GOOD YEAR

PORT ORFORD VARIETY

Give us a try
before you buy
Shoes-Clothing-Notions

Phone 332-3671
1717 Oregon St.



DON KOHAL ARCO

For Your Complete Auto Care

Port Orford ARCO

Telephone 332-2021



BIG WHEEL FARM SUPPLY

FEED - SEED

ALL YOU NEED FOR YOUR FARM

Ph. 347-2659

BANDON, OR.

PACIFIC FRUIT & PRODUCE CO.



925 N. Front
Coos Bay, Ore.

267-3124

SOUTHWESTERN

MOTORS



Coquille, Dr.
396-2151

THE GREAT HIGHWAY PERFORMERS



SHIP'S KEG TAVERN



HOT SANDWICHES

Port Orford

SILVER SPRINGS MOTOR SERVICE

Your Texaco Dealer

332-4893

101 N. Port Orford

Roger Piper



MONTY'S UNION 76

"The Spirit of '76"

"Service with a Smile"

Highway 101

Port Orford, Oregon



Stop in and see us for fast, efficient, service

Union tires, batteries, wheel alignment, brake service, accessories, and tune-ups Wrecker service day and night



BANDON BRANCH 347-2401

11th and HWY 101

Security Bank
of Coos County

Myrtle Point 572-2416

Coquille 396-3138

MEMBER FDIC

A hometown friend.

BAY AREA ATHLETIC SUPPLY

football
basketball
baseball
golf
track

267-7600

shoes
nike-puma-tigers

163 No. Second Coos Bay



KRONENBERG & WALDROP INSURANCE

"When You Lose We Pay"

BANDON-BY-THE-SEA, OREGON

CLAUDE E. (EDDIE) WALDROP

347-219

**RED JORDAN
EGGS & POULTRY,
INC.**



655 W. Hemlock
Coos Bay, Oregon 97420

Telephone 267-2468
267-3439

**BANDON
FISHERIES
INCORPORATED**



Serving

Seafood

P. O. Box 417

Bandon, Ore.



Your

Needs.



"GOOD LUCK"

OLD CITY HALL FISH & CHIPS

Gourmet fish
assorted sandwiches
Homemade pies

Bandon, Or. 347-2767

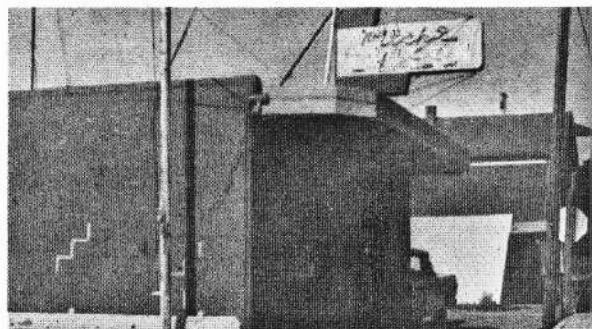

PITCH'S TAVERN

332-2321

Port Orford

ROGGE LUMBER SALES INC.

"LUMBER LASTS LONGER"



"CONGRATULATIONS
SENIORS,
AND
GOOD LUCK"



Port Orford,

P. O. Box 608 in

Bandon, Oregon 97411

1ST NATIONAL BANK

Port Orford
Branch

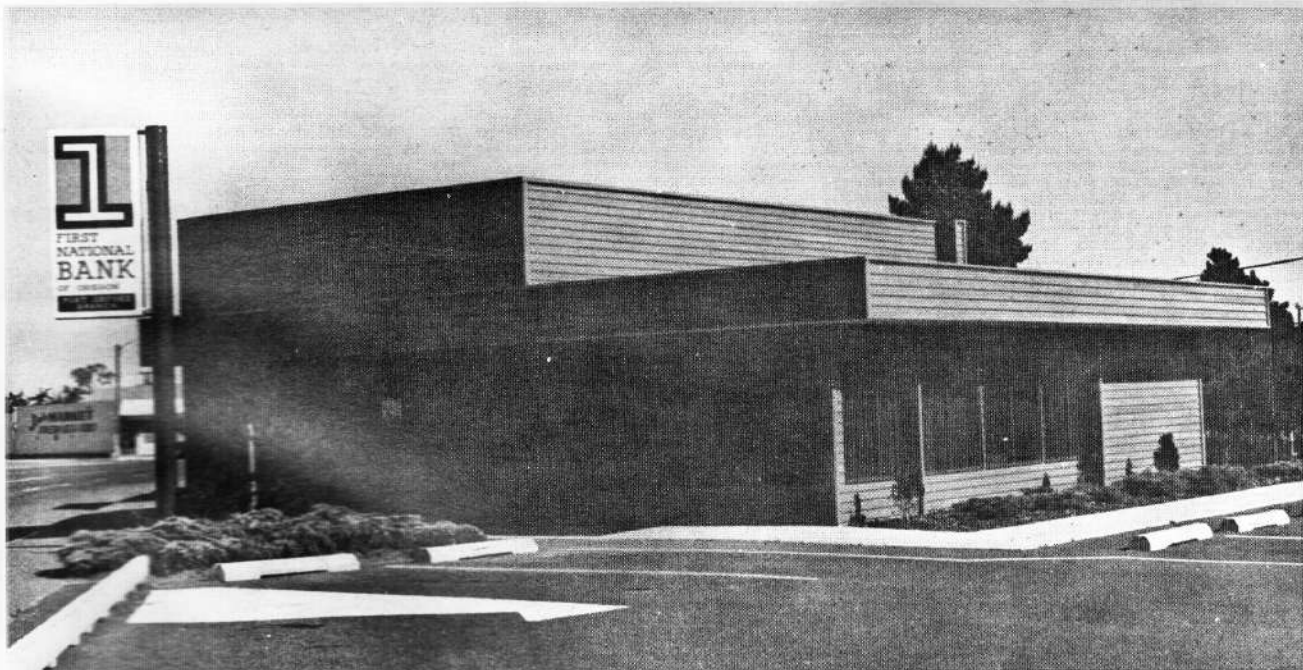

WESTERN STATES PLYWOOD CORPORATION

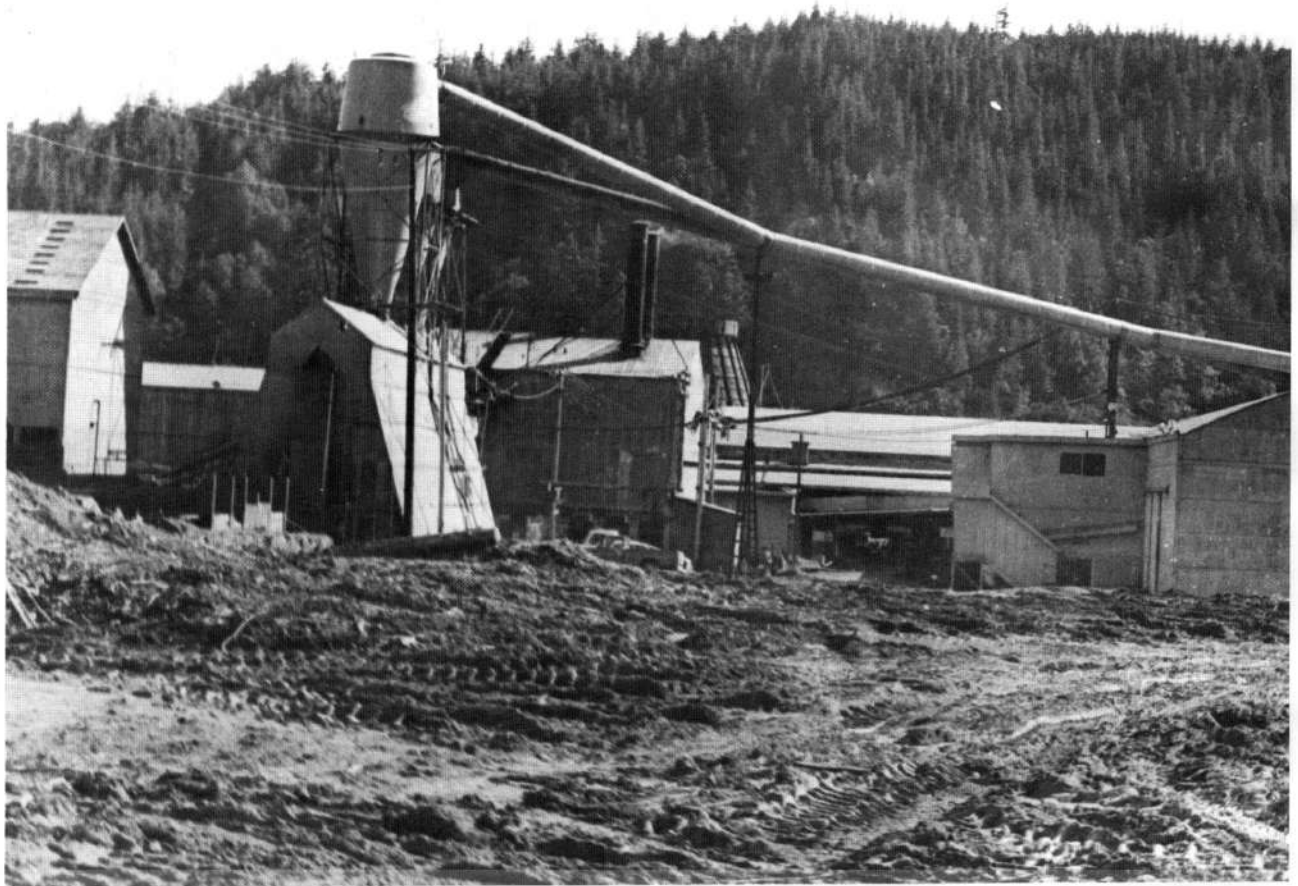

We're located on ELK RIVER Road

P. O. Box 86, Port Orford, Oregon 97465



BUCK'S SENTRY MARKET

Port Orford

332-3142

PORT ORFORD PRESS

519 W. 9TH

332-2361

Port Orford, Ore.



ESKELSON'S BODY SHOP

Radiator repair & Glass &
All types of Body work.

Open 5 days a week

Port Orford, Oregon

8-5

K-WASH LAUNDRY



Port Orford,
Oregon

97465

COMPLIMENTS OF:

LARRY MEANS

Port Orford:

332-3241

BANDON: 347-3412

O'DELL SAWS & TOOLS

Coos Bay: 267-3511

KACHINA TRADING POST



HWY. 101
SOUTH
OF BANDON
7 MILES

BARCO COASTAL

SUPPLY INC.

1901 Sherman Ave.

North Bend,

756-7404

Oregon

